Tonight: Mainly Cloudy
Tuesday: Mainly Sunny

Victoria Times

Classified 386-2121
News 382-3131

95th YEAR, No. 26 ★★ VICTORIA, BRITISH COLUMBIA, MONDAY, JULY 10, 1978 15 CENTS DAILY, 30 CENTS SATURDAY

U.S. STANDS VIGIL

Ginzburg, Shcharansky Trials Open

MOSCOW (UPI) — Soviet human rights activists Anatoly Shcharansky and Alexander Ginzburg today went on trial 100 miles apart and each boldly proclaimed his innocence.

U.S. embassy officials, who were refused admittance to both trials, stood vigil outside each courtroom as a token of the serious concern the trials have aroused in the United States.

Shcharansky, a 30-year-old computer expert faces a possible death sentence on charges of spying for the United States — a charge personally denied by President Carter.

His brother, Leonid, reported Shcharansky told a Moscow court, "I cannot acknowledge any guilt. I consider the charges absurd."

Ginzburg, 41, and a founding father of modern Soviet dissent who has already spent seven years in prison, heard the charges of anti-Soviet agitation and propaganda brought against him and emphatically denied any guilt.

When the court at Kaluga, 110 miles southwest of Moscow, routinely asked Ginzburg his nationality he replied, "Prisoner."

Leonid Shcharansky emerged from the People's Court of Moscow's Proletarsky District and said his brother had taken 17 months of solitary confinement very well indeed.

"He looked good and was self-confident," Leonid said.

Shcharansky pulled out a photograph of his exiled wife Avital, flashed it at his brother and smiled broadly.

Mrs. Irina Ginzburg came out of the Kaluga courtroom during a midday break and told reporters that 16 months in Kaluga Prison had made an old man of her husband.

"He feels and looks terrible," Mrs. Ginzburg said, adding, "He has gone completely gray-haired and looks like a 60-year-old."

Shcharansky immediately dismissed his court-appointed and KGB-cleared defence attorney, Silva Dubrovskaya, and told the court he would handle his own defence.

See GINZBURG Page 2

★ SPORTS ★

Things are getting brighter for Victoria Mussels in the Northwest Baseball League. They have also become sweeter. Since bags of candy started arriving at their dugout before games, the Mussels have won three straight contests, the latest a 9-3 Sunday conquest of Salem Senators. Page 10.

Debbie Campbell was the only Victoria athlete to collect a title at the Canadian track and field championships at Montreal, scoring a victory in the 800 metres Sunday after a second-place finish Saturday in the 400 metres. Page 10.

Victoria Budgets were forced to settle for a split in their fastball "super series" with Santa Rosa when the California team, rated the second best squad in the United States, bounced back Sunday for an 8-5 triumph in the final game of the four=game series. Page 10.

There was some boisterous action in a Western Canada Junior Lacrosse League contest at Burnaby Sunday night as Victoria McDonalds were thumped 20-11 by the league-leading Cablevision club. Officials handed out 171 minutes in penalties, including eight game-misconduct sentences, four to each team. Page 10.

Lee Elder, the first black golfer to play in the famed Masters tournament, demonstrated Sunday that his nerves can handle playoff pressure. Elder battled Lee Trevino for eight holes in a sudden-death playoff before winning the Milwaukee Open title. Dave Barr of Kelowna tied for fourth. Page 12.

No Relief In Sight For Beer

The brewery shutdown in B.C. entered its second month during the weekend with no sign of a resumption of talks.

John Langley, business agent for the Canadian Union of United Brewery, Flour, Cereal, Soft Drink and Distillery Workers, said the union will continue with flying picket squads this week to prevent beer being shipped from the picketed breweries.

The pickets will follow trucks suspected of transporting beer from the plants.

Bob Binnendyk, vice-president and general manager of Labatt Brewery in B.C., said charges that beer is being shipped out of the shut down breweries were not true.

The lockout at five B.C. breweries — three in Greater Vancouver, one in Victoria and one in Creston — began June 8 after union workers at Carlings in Vancouver went on strike May 26.

The lockout affects 1,200 brewery workers, while hotels and neighbourhood pubs have laid off staff because of the beer shortage.

NEWS BRIEFS

Mail Delayed

MONTREAL (CP) — Mail originating here has been delayed by a day because sorters have been unable to work their full shifts since the air-conditioning system at the main post office broke down last Thursday.

New Pinto Death

SOUDERSBURG, Pa. (AP) — A Ford Pinto burst into flames and a woman passenger was killed near Soudersburg after being struck from behind by another auto, the second such accident in three days in Pennsylvania.

Killer Smokes?

ISTANBUL (AP) — Officials at Sagmalcilar prison returned 9,000 packs of cigarettes to the manufacturer after finding some were booby-trapped with explosives.

No Vancouver Sun

The Vancouver Sun failed to produce its first edition today, apparently because of a dispute involving paperhandlers in the newspaper's pressroom operation.

Fiery Streaker

VANCOUVER (CP) — A woman who streaked nude in downtown Vancouver Sunday set more than hearts aflame in the process. She was arrested by police and later set a fire in the police station when she dropped a match in the holding area.

Quebec Joins In

QUEBEC (CP) — Quebec will participate in federal-provincial talks on constitutional reform scheduled to take place in Ottawa next September.

Iraq Retaliates

BEIRUT (UPI) — The Iraqi government said today it was expelling a Canadian diplomat from Baghdad to retaliate against a similar move by the Canadian government.

A New Computer You Can Talk To

NEW YORK (UPI) — Computer terminals which will respond to oral rather than written commands will be on the market in the United States next year, says a New York science research firm.

The first such system, called a speech recognition machine, is about to be installed for a commercial customer by Japan's NCE Corp., says Quantum Science Corp. It can recognize a spoken vocabulary of about 120 words.

Quantum Science, a multinational technological consulting firm based in New York, expects similar machines with recognition vocabularies of 50 words probably will be on the market next year in the United States priced to sell for $4,000 to $5,000.

A Quantum spokesman noted that the size of the initial vocabulary is not the most important index of a machine's value or quality; other considerattions may be more important.

A study by Quantum, one of a series of 10 the firm is producing on hardware of the future, concluded the long-term trend in man-machine communication will be to accommodate human rather than machine characteristics. Therefore, speech processing — speaker verification, speech recognition, speech synthesis — will be among the most significant new fields in information processing in the 1980s.

The speech processing computer terminals will save time in many businesses, Quantum said. They will be particularly valuable in aircraft traffic control.

BOMB THREAT EVACUATES THOUSANDS

NEW YORK (AP) — A man threatening to detonate what he said was 80 pounds of dynamite with a hand grenade and claiming to speak only Polish was holding four persons hostage in the World Trade Centre today, authorities said.

Several thousand persons were evacuated from the centre, the world's largest office complex building.

A police hostage negotiating team were talking to the man by telephone through a Polish interpreter, a spokesman said.

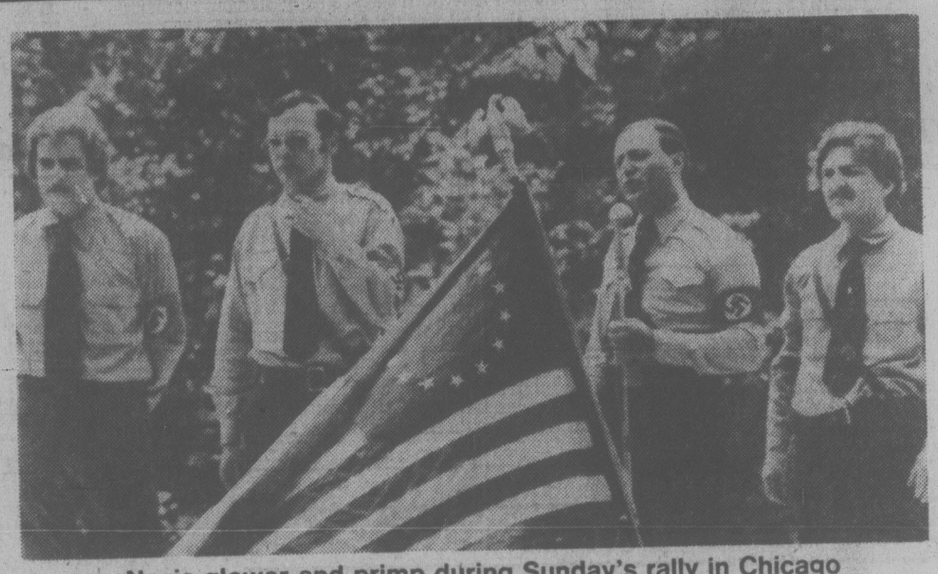

Nazis glower and primp during Sunday's rally in Chicago

We'll Finish the Job, U.S. Nazis Vow at Rally

Times News Services

CHICAGO — Nazi leader Frank Collin stood atop a white van and spoke passionately of a "1978 white revolution" in which he said Jews and blacks would be "wiped off the face of the earth." There was no applause.

Collin, who denies the Jewishness of his own father, strutted on the top of the van and shouted to the crowd:

"I can't believe there was a holocaust. But if there was, they (Jews) deserved it. Just as they're going to deserve it this time."

Michael Allen, the leader of the National Socialist Party of America in St. Louis, spelled it out.

Of the Nazi massacre of Jews in Europe, he said, "This time we're going to finish the job."

Police say about 4,000 persons were looking on as Collin gave his "White Victory" speech.

Hundreds of policemen separated about 20 brown-uniformed Nazis and small bands of counter-demonstrators, whose shouts of "Death to Nazis" at times made it impossible to hear Collin.

Collin said there was a "minimum of violence" at Sunday's rally that left 62 persons arrested and seven injured. He said he wished police had stayed away so that Nazi supporters could have attacked the counter-demonstrators.

About 2,000 people were in the park and 3,000 others — mostly counter-demonstrators — were reported by police in the area. Most of those listening to Collin apeared to be on his side, but there was a strident group that attempted to drown out the Nazi speeches.

When it was over, bare-chested youths in the park seemed to want more and milled about for almost an hour in the muggy, 30-degree heat. A group of people wearing Jewish skull caps was chased until police came to their rescue. One of the few black youths venturing into the park was beaten. His clothes were torn from him before police could reach him.

Trading insults largely made up for breaking heads. Youths shook their fists in the faces of Jewish death camp survivors who gathered in the park. The

See WE'LL page 2

Sadat Plan Rejected

★

SOME SNIPING MARS TRUCE IN BEIRUT

BEIRUT (UPI) — Sporadic sniper fire today disrupted traffic between Christian east Beirut and the Moslem west but a five-day truce held firm.

Syria said Israeli intervention in Lebanon could touch off a new Middle East war but a Lebanese newspaper said the United States had discounted any all-out Israeli-Syrian confrontation.

Times News Services

Egyptian President Anwar Sadat expressed "keen disappointment" today over Israel's rejection of the latest Egyptian peace proposals for the Middle East.

He was quoted by Egyptian journalists as saying he feared the Israeli rejection could affect the outcome of next week's Israeli-Egyptian-U.S. foreign ministers' meeting in London.

Sadat spoke with a group of Egyptian reporters in his Vienna hotel suite following two meetings here Sunday with Israeli Opposition Labor Party leader Shimon Peres.

The Israeli cabinet agreed Sunday to send Foreign Minister Moshe Dayan to London but said Egyptian proposals made last week were "unacceptable to Israel and cannot, by their essence, lead to the achievement of peace in the Middle East."

At the meeting with Peres, Sadat said he would set aside the peace plan, if the Israelis were willing to discuss principles rather than details at next week's meeting, according to a spokesman for Peres.

The official agenda is to consist of the Egyptian peace plan and an Israeli plan that Egypt vetoed last December.

Peres' spokesman, Yossi Beilin, did not specify how far Sadat would be willing to let the Egyptian delegation depart from his proposals in London.

Sadat told a news conference before he met with Peres that a "dangerous situation" might arise if the London talks fail.

Israeli Prime Minister Menachem Begin, following the five-hour cabinet session Sunday, said that Sadat's peace proposals, which call for Israeli withdrawal from the West Bank and the Gaza Strip, "cannot by their nature lead to the establishment of peace."

Cabinet Secretary Aryeh Naor said the ministers deliberately avoided a formal rejection of the Sadat plan and decided instead to brand it as "unacceptable" in order to assure that peace negotiations broken off last January could resume in London. Naor said the cabinet hoped that the foreign ministers' conference could start in a "positive mood."

Bloodless Mauritania Coup

RABAT (UPI) — Left-leaning military officers seized power today in Mauritania and arrested President Moktar Ould Daddah in a bloodless coup that could have a major impact on the three-year guerrilla war in the former Spanish Sahara.

The military junta, which called itself the "Committee for National Rehabilitation," suspended the constitution and dissolved the 15-man cabinet, the parliament and the ruling People's Party, a radio communique monitored in neighboring Morocco said.

The junta said Ould Daddah's regime was toppled to "put an end to the anti-national and anti-popular corruption" of his government.

The statement was taken here as meaning the junta would be prepared to patch up relations with Algeria, which has been arming and training Polisario Front insurgents in Mauritania's and Morocco's mineral-rich portions of the Sahara desert.

Diplomats in Rabat said they had received reports indicating the junta was composed of left-leaning military officers resentful of the large influence held over their poor but strategic country by France and Morocco.

One Firm Won't Pay 97% Boost In Taxes

SURREY (CP) — A foundry business here is withholding about $15,000 in municipal taxes because it claims its taxes increased over 97 per cent this year under the new Assessment Amendment Act.

Sheila Barr, president of Robar Industries, said she sent letters to both Premier Bill Bennett and Mayor Bill Vogel in June stating she did not understand the increase in her taxes to $40,574 this year from $20,738 in 1977.

Barr said she has sent the municipality a cheque for the amount of her 1977 taxes plus an additional 20 per cent which, said Barr, is about $15,000 less than her assessment.

Barr said that since the road leading to her foundry is not paved and the company looks after its own garbage removal and pays for its own water supply, she saw no reason to pay the entire increase.

Municipal manager Dan Closkey said the increases to industry were high this year because a change in the assessment base resulted in industries being assessed at 30 per cent of their full value. He said also that many industries were under-assessed in the past.

INDEX

	Page
Classified	22-33
Births	22
Comics	14
Deaths	33
Entertainment	16
Family	19-21
Finance	6,7
Gardening	23
Sports	10-15

RANSOM DEMANDS 'IMPOSSIBLE'

CAGLIARI, Sardinia (UPI) — An angry father has taken out an ad in two Sardinian newspapers telling the kidnappers of his son that their ransom demand is impossible to meet.

"My son is obviously worth a great deal to me, as yours are to you, but I will never be able to have him back if you persist in your absurd demands," wrote Franco Locci, whose 7-year-old son Luca was abducted June 24.

Luca's kidnappers asked $3.5 million for his release.

Locci told the bandits that if they pressed their demands, "I won't get my son back and you won't reap the fruits of your actions."

Sword and Sorcery at Sci-Fi Gathering

By JOSEPH McLELLAN
Washington Post

WASHINGTON — You could tell right away that it was not one of your run-of-the-mill Washington conventions — particularly when you began reading the buttons (Dragonriders Have More Fun; Take a Wookie to Lunch Today; Darth Vader Is a Paramount Executive).

Or when you noticed the costumes — men in long, red-lined capes and bearing the sorcerer's staves; others in chain mail with swords four-feet long — some with extra-large handles because you needed both hands to swing them.

And one very husky fellow dressed like a medieval peasant, carrying a dangerous-looking battle-ax over one shoulder and, perched on his wrist, a no-kidding real, live falcon that surveyed the scene cooly, looking slightly bored.

The falcon seemed to be the only one with that attitude. Of the 1,202 humanoids who registered for Unicon IV, the three-day gathering that ended Sunday in suburban Maryland, some showed signs of hyperactivity, and as the weekend raced along a lot showed extreme fatigue. But there was no time for boredom.

They were too busy playing games with computers, admiring the science-fiction costumes of the more adventurous participants, watching films that ranged from *Masque of the Red Death* to *Farenheit 451*, pointing ray guns at one another and getting autographs from their favorite science-fiction authors.

Unicon (the name truncates and blends "university" and "convention") began four years ago as a small gathering of science-fiction fans at the University of Maryland and has been growing at what science-fiction fans would call an exponential rate. The first Unicon had 200 in attendance. Last year, after moving off the campus, it had 550 and this year that figure was more than doubled.

Part of the reason for this sudden growth could be seen in some of the costumes that, improbable as it once would have seemed, almost any American today would recognize: Darth Vader, Princess Leia and Chewbacca the Wookie, all from Star Wars — not to mention one of those little people in brown-hooded cloaks with luminous eyes who trundled around the desert peddling secondhand androids. Science fiction, in its mass-market film incarna-

See SCI-FI page 2

Ginzburg, Shcharansky Trials Open

Continued from page 1

The formal indictment of Shcharansky alleges that he "betrayed the motherland" by delivering state secrets to foreign intelligence services.

President Carter personally has denied that Shcharansky ever worked for the CIA — one of the allegations against him — and American officials have warned repeatedly that harsh sentences against the two could damage U.S.-Soviet relations.

Soviet authorities allowed Shcharansky's brother Leonid into his trial and Ginzburg's wife, Irina, and mother, Lyudmila, were allowed to attend his trial. But police guards barred dissident friends and Western diplomats and reporters at both trials.

U.S. embassy officials were turned back at both courthouses when they asked to be admitted as observers.

Meanwhile, Soviet authorities announced the opening of a third and more mysterious trial in Moscow.

In a terse announcement the official Soviet news agency Tass reported that a Soviet citizen, identified only as A. Filatov, had gone on trial before a military court on charges of high treason by espionage.

Filatov's name had not been previously mentioned in the Soviet press — and was not known to Western embassies and news agencies or to the Moscow dissident community.

Soviet police ringed the dingy yellow stucco three-story courtroom in Moscow's Proletarsky District along the Moscow River where Shcharansky was being tried.

Shcharansky's 70-year-old mother Mrs. Ida Milgrom was refused entrance.

However, selected members of the public who produced green invitation cards were allowed through the steel barricades and police lines.

A Moscow court spokesman told reporters, "Shcharansky is charged with having betrayed the motherland and having damaged Soviet power in the period 1975-1977 by keeping regular contacts with representatives of foreign intelligence and following their wishes in providing state secrets.

"Shcharansky provided several locations of defence interest that were secret to Western diplomats and to some people who worked in Moscow under the guise of journalists," the spokesman said.

He said Shcharansky was also charged with spreading anti-Soviet propaganda.

Ginzburg was formally accused of using funds sent from abroad to support criminals — a reference to his work as administrator of a charity fund established by exiled author Alexander Solzhenitsyn to help political prisoners and their families — and with circulating documents denouncing the Soviet government and social system for human rights violations.

The official Soviet news agency Tass said Ginzburg agreed with the facts but denied that his actions were anti-Soviet and refused to plead guilty.

Nobel prizewinner and leading Moscow activist Andrei Sakharov journeyed to Kaluga in hopes to attending the trial of his friend Ginzburg, while Sakharov's wife Yelena stood vigil outside the Moscow courthouse where Shcharansky was being tried.

If the trials follow the pattern of similar trials in the past, verdicts can be expected within four or five days.

Shcharanksy was arrested in February 1977 and Ginzburg was taken into custody the following month. Both arrests came shortly after President Carter outlined his policy of a vigorous American defence of human rights throughout the world.

The Soviets scheduled the trials just two days before the start of a new round of strategic arms limitation talks in Geneva between Secretary of State Cyrus Vance and Soviet Foreign Minister Andrei Gromyko.

★ ★ ★

BOMB BLAST IN PROTEST

Times News Services

A small bomb exploded today near a Soviet tourist office in Rockefeller Center, apparently as a protest against the trial of Jewish dissidents in the Soviet Union. There were no injuries.

The blast occurred about 6:30 a.m. PDT in a stairwell on the eighth floor of 45 Rockefeller Plaza. Another suspected explosive device was found on the ninth floor and police ordered both floors evacuated.

Shortly after the explosion, a man called United Press International and claimed the bomb was the work of the Jewish Armed Resistance, a splinter group of the militant Jewish Defense League.

In Toronto, meanwhile relatives of Anatoly Scharansky sent a telegram to Soviet leader Leonid Brehznev on Sunday pleading for the release of the Soviet dissident on the eve of his trial in Moscow.

Mrs. Scharansky has 40 cousins living in Toronto, a family spokesman said.

And in London a British politician says Western democracies should consider boycotting the 1980 Olympic Games in Moscow because of the Soviet Union's trials of dissidents.

Rhodes Boyson, the Opposition Conservative Party's spokesman on education, said in a letter to Home Secretary Merlyn Rees that he hopes the Labor government "will vigorously and regularly protest against the show trials by the Soviet government.

Curtis Weighs Transit Reform

Municipal Affairs Minister Hugh Curtis says his ministry will be taking a serious look at instituting a staggered transit fare system for B.C.

Curtis said in an interview following a recently-concluded trip to Europe he took to study transit systems that a staggered system might include weekly or monthly passes and lower fares for off-peak hours.

The minister said after the study is complete he will be able to make decisions on the direction transit will take in the province under the government's new Urban Transit Authority Act.

Curtis said there is one thing he found in his European trip that doesn't need more study to verify — that light rapid transit (LRT) is not all it is cracked up to be.

"There is a mythology in B.C. which suggests LRT is the answer to all our public transit needs."

We'll Finish Job — Nazi

Continued from page 1

youths cried, "White Power!" Counter-demonstrators were just as vocal, chanting "Death to the Nazis" and "Go to hell, Frank."

But if some in the crowd wanted violence, they had to settle for throwing a few rocks at about 150 Jews and sympathizers who watched the Nazi rally from outside the park.

Authorities said most of those arrested were young people charged with disorderly conduct. No Nazis were arrested.

"I feel great," Collin said after the rally. "Some Jewish Communist got beat up nice and proper. Some nigger got his clothes torn off and they chased one Communist into the lagoon."

Groups of Jews and blacks, some in hard hats and carrying sticks and garbage can lids, were turned away from the rally area by police.

The Jewish Defence League and Concerned Jewish Citizens tried to enter the park north of where the main police force was located, but they met up with police at the park's other end and turned away peacefully.

The rally culminated a year-long legal struggle by the Nazis to obtain a permit to assemble in the park.

The Nazis had vowed to march in the heavily Jewish suburb of Skokie. When the courts cleared the way for Sunday's rally, the Nazis dropped their Skokie plans.

Collin said his Nationalist Socialist party of America will stage more "white power" rallies in Chicago parks this summer pending the outcome of a court hearing Friday to determine whether the Nazis must post a $60,000 insurance bond to hold another rally.

VICTORIA TIRE

BRAKE SERVICE

Dependable! Fast! Guaranteed!

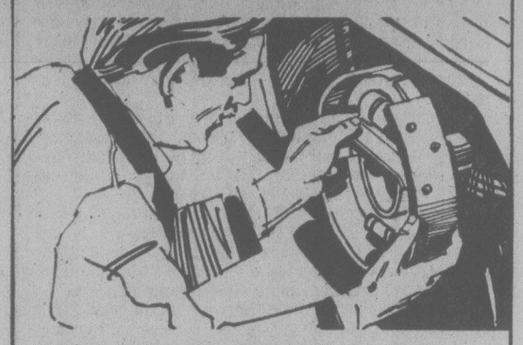

Brake Reline—Drum Type—4 Wheels including drum resurfacing, parts and labour

59.95 Most N.A. Cars

Here's what we do:
- Install new premium quality brake linings on all 4 wheels
- Resurface drums on all 4 wheels
- Arc grind new linings to assure full contact with drums
- Repack front outer wheel bearings
- Clean brake backing plates, check return springs and hold-down parts
- Check parking brake operation
- Road test to assure satisfactory operation
- Inspect master cylinder, wheel cylinders and brake hoses

North American cars and most imports. If required, additional parts and services at extra cost.

Cars with Front Disc Brakes—$84.95 FOUR WHEELS Most N.A. Cars
Includes new disc pads installed on front wheels and rotor resurfacing in addition to parts and services listed above on rear wheels

CHARGEX AVOID DELAY PHONE FOR APPOINTMENT

VICTORIA TIRE 610 HERALD AT GOVERNMENT 382-6184 3-13 GOODYEAR

THE OUTCASTS

by Ben Wicks

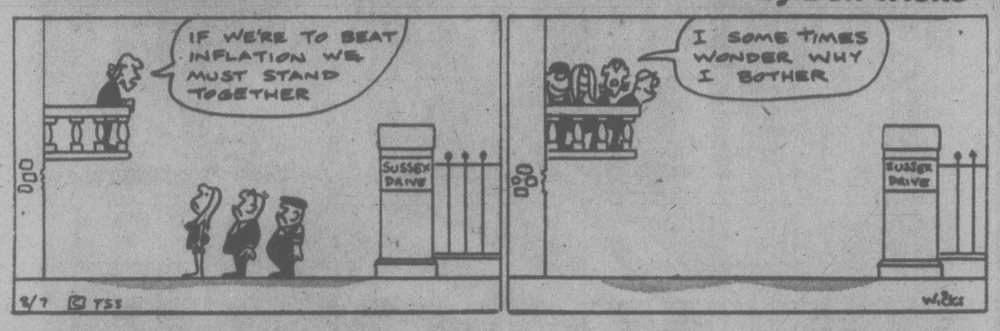

the weather

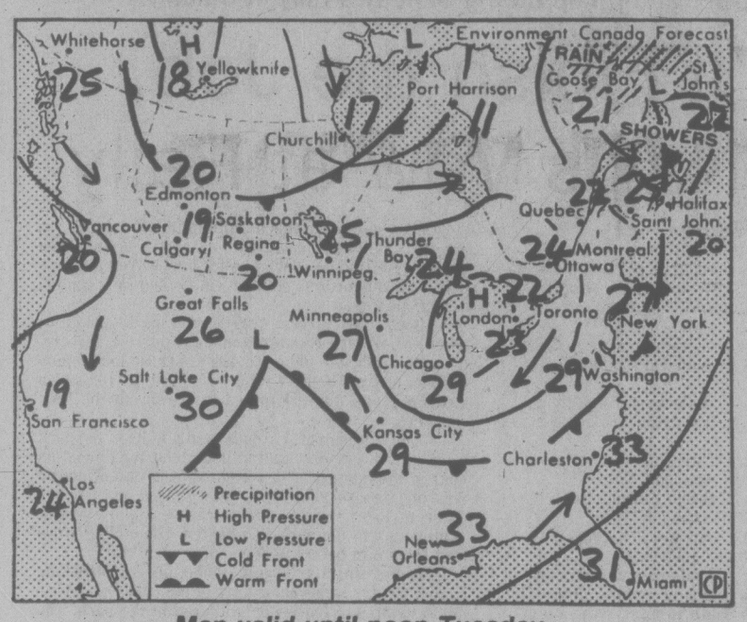

Map valid until noon Tuesday

A disturbance consisting of a core of cool moist air was situated over southwestern B.C. this morning. Circulation around such a system is typified by indiscriminate swirls of clouds and showers. Thus most of the province will continue unsettled today with showers mixed at times with a little sunshine. Cool temperatures and a sprinkling of afternoon thundershowers prevailed especially through the Kootenays. This system will continue to drift southward crossing into Washington by Tuesday. A clearing and warming trend will start over the north coast today and gradually spread southward in the wake of the disturbance over the next day or so.

ENVIRONMENT CANADA WEATHER OFFICE
Valid Until Midnight Tuesday

Greater Victoria: cloudy today with sunny periods and isolated showers. Chance of a thundershower this evening. Highs near 18. Lows tonight 10 to 12. Tuesday cloudy becoming sunny in the afternoon. A little warmer with highs near 20.

Greater Vancouver, Lower Mainland, East Vancouver Island: today cloudy with sunny periods and isolated showers. Chance of a thundershower this evening. Tuesday cloudy with a few morning showers. Afternoon sunny periods. Highs today near 18. Lows tonight near 10 to 12. A little warmer Tuesday with highs near 20.

North and West Vancouver Island: mainly cloudy today with a few showers. Chance of a thundershower. Tuesday cloudy, a few showers. Afternoon sunny periods. Highs today around 18. Lows tonight 9 to 12. Warmer Tuesday with highs 18 to 22.

TEMPERATURES

Yesterday	Max.	Min.	Prcp.
Victoria	18	12	—
Normal	19	11	
One Year Ago			
Victoria	19	11	trace
Across Canada			
Prince Rupert	16	11	0.4
Prince George	15	10	13.2
Terrace	18	11	—
Port Hardy	17	10	1.0
Tofino	16	9	0.6
Comox	17	13	4.4
Vancouver	20	11	0.6
Kamloops	23	11	—
Cranbrook	21	15	2.6
Williams Lake	14	9	10.0
Fort Nelson	25	7	—
Peace River	22	15	—
Edmonton	23	13	—
Jasper	17	11	8.4
Banff	22	10	0.6
Calgary	22	12	1.2
Lethbridge	23	13	—
Medicine Hat	24	15	—
N. Battleford	23	9	—
Saskatoon	23	10	—
Swift Current	22	10	—
Prince Albert	21	7	—
Moose Jaw	23	9	—
Regina	22	9	—
Yorkton	19	5	—
Thompson	21	2	—
Brandon	20	6	—
Winnipeg	19	7	—
The Pas	20	8	—
Kenora	18	9	2.0
Thunder Bay	18	6	1.2
Toronto	27	16	—
Ottawa	25	17	—
Montreal	26	18	—
Quebec	27	19	—
Halifax	21	13	—
Charlottetown	27	19	—
Fredericton	28	16	2.0
St. John's	23	13	—
Whitehorse	29	12	—
Yellowknife	19	11	—
Inuvik	18	8	—
United States			
Seattle	21	11	0.5
Spokane	27	13	—
Portland	22	9	—
San Francisco	20	12	—
Los Angeles	21	15	—
Las Vegas	43	27	—
Phoenix	43	27	12.7
Chicago	29	17	—
New York	31	24	—
Miami	31	26	0.8

World Temperatures: Amsterdam 17, 11; Bangkok 31, 26; Beirut 34, 25; Belgrade 17, 13; Berlin 18, 11; Bogota 17, 8; Brussels 18, 12; Buenos Aires 15, 13; Cairo 37, 23; Copenhagen 16, 11; Frankfurt 18, 11; Geneva 19, 14; Helsinki 16, 9; Hong Kong 33, 27; Honolulu 29, 22; Jerusalem 36, 24; Johannesburg 14, 1; Kiev 21, 11; Lima 19, 15; Lisbon 31, 18; London 22, 13; Madrid 35, 14; Manila 32, 23; Mexico City 22, 12; Moscow 23, 11; New Delhi 30, 26; Nicosia 41, 24; Oslo 20, 10; Paris 18, 14; Rome 24, 17; San Juan 32, 24; Seoul 28, 23; Singapore 32, 23; Stockholm 19, 12; Sydney 15, 7; Taipei 34, 25; Tehran 36, 23; Tel Aviv 30, 23; Tokyo 31, 26; Vienna 18, 12.

CITY'S WEATHER RECORD

Sunshine, July	90.0 hrs.
Last July	91.4 hrs.
Normal (30 Years)	92.2 hrs.
Sunshine, 1978	1196.9 hrs.
Last Year	1206.7 hrs.
Normal (30 Yrs.)	1169.4 hrs.
Precip., July	trace mm
Last July	1.5 mm
Normal (30 Years)	4.7 mm
Precipitation, 1978	156.1 mm
Last Year	190.2 mm
Normal (30 Years)	317.2 mm

Sunrise, Sunset Tuesday (Pacific Daylight Time)
Sunrise 05:23 Sunset 21:14

TIDES AT VICTORIA
(Tides listed are Pacific Standard Time)

	Time	Ht	Time	Ht	Time	Ht	Time	Ht
	H M	Ft.	H M	Ft.	H M	Ft.	H M	Ft.
10	0015	6.7	0210	6.8	1155	3.0	2020	8.0
11	0100	6.3	0545	6.2	1220	3.6	2025	8.1
12	0435	5.5	0650	5.7	1300	4.3	2020	8.3
13	0445	4.8	0825	5.4	1320	5.1	2045	8.5
14	0500	3.9	1030	5.5	1430	5.8	2115	8.6
15	0525	2.9	1230	6.1	1615	6.7	2150	8.5

TIDES AT SOOKE

	Time	Ht	Time	Ht	Time	Ht	Time	Ht
	H M	Ft.	H M	Ft.	H M	Ft.	H M	Ft.
10	0310	8.0	1110	3.4	1815	8.1		
11	0010	6.5	0355	7.4	1135	4.0	1855	8.4
12	0110	6.1	0500	6.8	1150	4.6	1915	8.6
13	0220	5.5	0650	6.2	1200	5.2	1950	8.9
14	0335	4.7	0910	6.0	1220	5.7	2015	9.3
15	0430	3.8	1030	6.2	1445	6.4	2045	9.7

TIDES AT FULFORD HARBOUR

	Time	Ht	Time	Ht	Time	Ht	Time	Ht
	H M	Ft.	H M	Ft.	H M	Ft.	H M	Ft.
10	0255	7.1	0700	8.0	1320	3.6	2110	10.8
11	0330	6.6	0755	7.6	1400	4.5	2135	10.8
12	0425	5.9	0915	7.3	1440	5.4	2200	10.7
13	0515	5.0	1105	7.3	1530	6.4	2230	10.7
14	0600	4.1	1315	7.8	1630	7.4	2255	10.7
15	0645	3.0	1445	8.6	1750	8.2	2335	10.7

Bank Picket Returns

A Saanich woman is again picketing the Canadian Imperial Bank of Commerce's regional head office in Vancouver after defeating the bank in a libel suit decided June 15.

The bank sued Mrs. Margaret Mitchell, of 3225 Eldon Place, and her husband for libel last January after they circulated pamphlets and made statements to the news media criticizing the bank for allegedly losing her $10,000 promissory note, then failing to pay her the money or give her a duplicate note.

Mr. Justice Henry Hutcheon of the B.C. Supreme Court decided in the Mitchells' favor, ruling that a person can picket or disseminate information as long as the information on the picket is correct.

Mrs. Mitchell has picketed in both Vancouver and Victoria since the dispute began last August.

The bank had been acting for Mrs. Mitchell in an attempt to collect $10,000 owed her since 1970 by a Montreal lawyer. When the bank was unsuccessful, the note was returned to Mrs. Mitchell by regular rather than registered mail. She said she never received it.

TOURIST ALERT

VANCOUVER (CP) — The following persons are requested to contact the nearest RCMP detachment for an urgent personal message:

Brian and Gail Arnold of Coquitlam, B.C.;

Mr. and Mrs. Harold Casselman of Swift Current, Sask.

Mr. and Mrs. Gordon Davis, of Bowmanville, Ont.

Bernard Falk, of Campbell River, B.C.

Joseph and Anne Flegel of Kitimat, B.C.

Reg Freeland of Edmonton

Jean Henderson, of Brantford, Ont.

Earl Hutton of Victoria

Amelia Ketlo of Vancouver

Danny Lecontre, of St. Bruno, Que.

Del and Marg Loraas of Calgary

Thomas Hugh McLeod of North Vancouver

Henry Parent, of St. Joachim, Ont.

Mr. and Mrs. Don Ross, of Munster, Ont.

Elmer Zimmer of Nipawin, Sask.

SCI-FI FANS CONFER LIVE FALCON AND ALL

Continued from page 1

tion, has hit the public with the irresistible impact of an idea whose time has come.

The surge in science fiction's popularity was one of the recurring subjects of discussion during the three-day convention, and some of the old-timers present in the mostly college-aged group viewed the development with mixed feelings.

Writer-editor Frederik Pohl, who spoke about four decades of editing science fiction, noted with awe that Larry Niven and Jerry Pournelle had sold the paperback rights to their *Lucifer's Hammer* for $250,000 and added a bit wistfully, "That's more money than I have paid to all the authors combined on all the science-fiction magazines I have ever edited."

The trend in science-fiction films, he noted with a shade of distaste, is to exploit special effects.

"Science fiction seems to me to appeal to the forebrain, the analytical part of the mind — not all of it, but the best parts of it," he said. "While I really enjoy the fact that all the TV and film producers of the world are discovering science fiction and laying money on it, I don't really expect that any . . . will be as exciting and revelatory as some great science-fiction novels."

U.S. Dollar Still Shaky

Times News Services

The American dollar opened lower on all major money markets today with European bankers and dealers voicing new concern about the U.S. economy. In Zurich, the dollar fell 1.2 percent below Friday's rate in the first hour of trading.

Gold was up $1.75 in Zurich to $185.875 and $1.875 higher in London at $186.

In New York, the Canadian dollar was up 1-50 at $0.8907.

Loto Correction

OTTAWA (CP) — The first number drawn for $7,000 in the Loto Canada draw Friday was 1035556.

The Canadian Press incorrectly said it was 1085556. There were 68 prizes worth $7,000 in the draw.

5-Inch Continuous GUTTER in baked enamel SUPPORTS A LADDER

INSIDE OR OUTSIDE STORM WINDOWS. THERMO WINDOWS

479-7121 FREE ESTIMATES

B.C. ALUMINUM "THE NAME YOU KNOW"

Tom Cino sells Premium Ex-Lease Vehicles

1975 Chrysler Imperial SUNROOF, LOADED
1975 Chrysler Cordoba AIR COND., LOADED
1977 Ram Charger Wagon 4x4, AUTOMATIC
1977 Honda Accord HATCHBACK, AUTOMATIC

idealease

Ensign Lease Ltd.

CHRYSLER LEASING SYSTEM

1855 QUADRA AT CALEDONIA 386-2411 7-1

About 100 robed and hooded Ku Klux Klansmen, led by their Grand Dragon on horseback and another member carrying a bible, marched on the weekend in an hour-long parade through Davey, Fla., that took years to arrange.

The Klan's efforts began three years ago when members asked permission to participate in the Boy Scouts' annual Memorial Day parade. In answer to the request, the parade was cancelled.

Subsequent Klan parade requests were turned down by the town council until this year when, according to Mayor Jim DeLeo, permission was granted because of the turmoil that resulted when a Nazi group tried to march through Skokie, Ill.

Although the entire route was lined with onlookers, there were no incidents and little heckling.

Nearly all the marchers wore their hoods but were not masked, in accordance with Florida law which requires parade marchers to show their faces.

NOW, BREAKFAST FIT FOR QUEEN

STE. HIPPOLYTE, Que. (CP) — A local businessman has shipped two gallons of maple syrup to Queen Elizabeth because he couldn't bear the thought of Her Majesty sitting down to breakfast without it.

Hyman Weisbord made the decision upon learning that the City of Westmount, an affluent Montreal suburb, will vote to discontinue its decade-old habit of sending maple syrup to the Queen because she apparently failed to thank them for this year's shipment.

Buckingham Palace has launched an investigation to determine if they did indeed overlook their customary thank-you note to Westmount's city council.

"We've sent the Queen enough to hold her until city council votes on the issue in mid-August.

"But if they maintain their ungracious attitude we intend to send her more."

Weisbord and partner Anne O'Grady are co-founders of Fin d'Hiver Inc., a maple syrup bottling and distributing firm.

The syrup cleared customs Saturday at Mirabel International Airport and was to be shipped aboard an evening flight to London.

COLONY
MOTOR INN
MORRY STEARNS
AT THE PIANO BAR
385-2441 6-10
COACHLIGHT ROOM

Firestone Resisting Tire-Recall Pressure

WASHINGTON (AP) — Firestone 500 Steel Belted Radial tires "have failed in significant numbers," according to the U.S. transport department which on the weekend recommended that the firm issue a recall immediately.

However, the department's national highway traffic safety administration did not order a recall for the 13 million to 15 million tires estimated to be on U.S. roads. A final determination will be made after a hearing Aug. 7.

Firestone, through public relations director Bernard Frazier, said it does not believe a recall is justified. The firm quit making its top-of-the-line 500 early last year, replacing it with a tire called the 721.

"There is no safety-related reason for the public to be concerned about continuing to use the Firestone Steel Belted Radial 500 or any other properly maintained Firestone-made tire," Frazier said. "The 500 is providing reliable service to millions of motorists today as it has for many years."

Federal engineers said they analyzed more than 6,000 reports from consumers alleging "more than 14,000 individual tire failures, 29 deaths, more than 50 injuries, and hundreds of property damage accidents."

Tires identical to the Firestone 500 Steel Belted Radial are sold by Shell Oil Co. dealers under the brand name Super Shell Steel Radial, and by Montgomery Ward Co. as the Grappler Radial 8000 series, the agency said.

Frazier said "we contend that the 500 has not been proven to be the cause of fatalities in any accidents in which it has been involved."

The traffic safety administration said the tire failures "are characterized by blowouts, tread separations, and other failures . . . ."

The Firestone spokesman said the firm will respond to the agency "with our reasons why the recall is not necessary and should not take place."

WOMEN PUSH RIGHTS ISSUE

WASHINGTON (AP) — Backers of the equal rights amendment to the U.S. constitution, who marched by the tens of thousands Sunday in support of the proposal, were lobbying members of Congress today to extend the March deadline for ratifying the measure.

The National Organization for Women and more than 300 other groups staged the march and a rally on the steps of the Capitol to dramatize their stand that, even if the proposal dies next spring, the issue will not fade away.

Bella Abzug, co-chairman of the National Advisory Committee on Women, told the marchers to "lobby (members of Congress) and make as a condition of support of their re-election a vote for the ERA extension."

The head of the liberal Americans for Democratic Action, Patsy Mink, told the marchers not to leave Washington "without having a firm commitment, yes or no, from every member" of Congress.

"And if they dare to turn us down," she said, "we will turn them out on the next election day."

The Provincial BONUS
The biggest one yet! and still only $5
GET 'EM WHILE THEY LAST!
Western Canada Lottery Foundation

Packing Talks Reach Impasse

TORONTO (CP) — A spokesman for the Canadian Food and Allied Workers Union says there are no signs of resuming contract negotiations with Swift Canada Ltd.

Bill Reno, research director, said in an interview today that the union is hoping Swift representatives will ask for a resumption of talks.

About 2,000 workers at Swift went on strike June 19 in Toronto, Winnipeg, Edmonton, Lethbridge and Vancouver, seeking parity in wages and benefits with workers at the company's plants in the United States.

Canada Packers locked out 4,000 workers three days later in areas where it operates packing plants in competition with Swift saying it would be bound by any settlement reached by Swift.

Tourist Violence Is Over, Mexico Promises Canadians

HAMILTON (CP) — The head of the Mexican tourist council says recent acts of violence against Canadian tourists in Mexico will not be repeated because the Mexican government now has control of the situation.

Miquel Aleman, speaking through an interpreter, told a news conference the incidents, in which several Canadian visitors died or were injured while on holiday in Mexico, were a matter of great sadness to his government.

"We can assure you, at this moment Acapulco has an organization of the municipal authorities and of the police that makes us confident that we will not have more incidents," said Aleman, who also is a former president of Mexico.

It was during Aleman's administration that Acapulco was developed as a tourist area.

Aleman was in Hamilton to open the Hamilton Art Gallery.

Nose-Heavy Charge 'Pure Speculation'

POWER SNAG SETS SKYLAB INTO ROLL

HOUSTON (UPI) — Space agency officials say a power outage Sunday in the Skylab space station has caused more problems in the laboratory's orbit.

"Several attempts were made to reorient (the attitude), however these were unsuccessful," said spokesman Bob Gordon. "The spacecraft has been reconfigured to recharge the batteries on board."

Gordon said computers on Skylab were rendered temporarily inoperative, but had been restored. He said the craft would have to be turned so its solar panels could trap energy for recharging the batteries.

"It's not in an unstable position, but a random attitude. It's rolling," he said. "We really don't know what it is, but the batteries ran down for some reason.

"We're back where we started two months ago. The only advantage is that we have done this before," Gordon said.

TORONTO (CP) — Spokesman for both Air Canada and the federal transport ministry say they do not know if the DC-9 aircraft which crashed on takeoff June 26 at Toronto International Airport, killing two persons, was nose-heavy.

Air Canada spokesman Brock Stewart said it was pure speculation to say the aircraft had too much weight distributed toward the nose of the plane.

The Sun said in published reports Sunday that two printouts from Air Canada's computer centre outline the DC-9's load distribution.

The newspaper quoted an unidentified Air Canada loading supervisor as saying the load distribution would have made it difficult for the pilot to pull up the aircraft's nose for liftoff.

In addition to the two persons killed, the other 100 passengers and all five crew members were injured in the mishap.

The plane was headed for Winnipeg and Vancouver when it plunged into a ravine after leaving the runway.

John Shelton, a ministry spokesman, said he could not comment on the report but said all factors were being taken into consideration by the crash investigation team.

A 15-member ministry team has completed its on-site investigation and now is compiling its report, he said.

Uganda Athletes May See Games

EDMONTON (CP) — A reported last-minute reversal of Uganda's decision to boycott the Commonwealth Games has been welcomed by Don McColl, Commonwealth Games Foundation general manager.

McColl said the foundation is anxious for as many nations as possible to come.

Idi Amin, president of Uganda, said his country would boycott the Games next month because he himself would not be welcome in Canada.

However, members of the Ugandan team participating in the third African Games in Algiers have said the boycott could be called off.

The Ugandan athletes arrived at Algiers wearing T-shirts with a photograph depicting Amin on a throne carried on the shoulders of four whites, with the inscription: "Idi Amin — King of Africa — Conqueror of the British Empire."

IN CARS, AS IN MILK, THE CREAM RISES TO THE TOP.

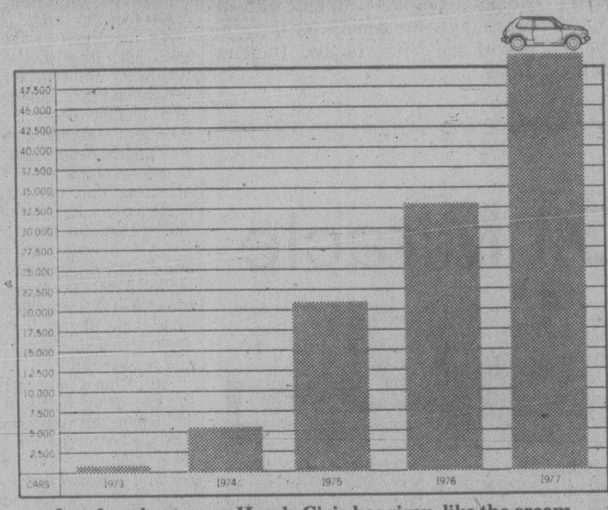

In a few short years Honda Civic has risen, like the cream of the crop, to become the No.1 small car in Canada.*

It is a fact of life that there can only be one number one. There can only be one president of a country or company. There can only be one winner in a race. There can only be one first man on the moon.

In the area of small economy cars the one that has risen, like cream, to the top is Honda Civic. In the past 21 months more Canadians have discovered and praised the virtues of Honda Civic than any other small car.

The reason that Honda Civic is the cream of the crop is because it utilizes the cream of automotive design and engineering.

The cream of small car drive trains has become front wheel drive. A Honda Civic not only has front wheel drive, but it also has a transversely mounted engine to free up more interior space. Front wheel drive improves traction, uses the engine's power more efficiently and delivers an uncanny sense of control and enjoyment to the driver. The cream of car suspensions is independent McPherson struts on all four wheels. Because it is the cream it is relatively expensive and rare. You'll find it on the Honda Civic.

The cream of small car design is the trapezoid shape. It is aerodynamically sound. It is stable. And most of all, it maximizes interior space while minimizing exterior space. This trapezoidal shape was first successfully introduced to Canada by Honda. Since then several of the other car manufacturers have also adopted the concept.

More cream: self adjusting, power assisted front disc brakes. Rack and pinion steering. 4-speed transmission. Carpeting. Rear window defroster. Tinted glass. Fully reclining bucket seats. All standard equipment. And all available in a car that is one of the most moderately priced in Canada – Honda Civic.

Surely if you're in the process of choosing a new car you owe it to yourself to closely inspect a Honda Civic.

Look at it this way; if you're not getting the cream of the crop, then what are you getting?

HONDA

*Source: R.L. Polk 1977 new car sales.

Honda. You don't get to be No.1 by being second best.

There are Hondas available for immediate delivery at these dealers:

Honda Car Centre
909 Yates Street
VICTORIA, B.C. V8V 3M4
386-6707
Dealer Licence No. 13625A

Metro Honda
2151 Blanshard Street
Victoria, B.C. V8T 4J2
388-6921
Dealer Licence No. 01627A

Victoria Times

MONDAY, JULY 10, 1978

GORDON BELL, Managing Editor | STUART UNDERHILL, Publisher | BARBARA McLINTOCK, Editor

Expecting the Impossible

Recent criticisms of the public school system by Surrey Mayor Bill Vogel have revived the years-old debates of why-Johnny-can't-read and whether it is true that public schools today have low academic standards, no discipline and lazy, clock-watching teachers.

The fact of the matter is that the school system seems to be everybody's favorite scapegoat these days. Politicians from other corners — the provincial government and municipal councils — blame it for excessive increases in taxes. All sorts of people blame it for not preventing juvenile delinquency and vandalism. Parents blame it for the fact that their kids can't get jobs when they leave school and maybe don't read too well either.

Heaven knows, the public school system is a long way from being perfect. Some school districts are top-heavy with bureaucracy and reluctant to cut back on spending even as enrolments decrease. For a while in the late 1960s and early '70s, many teachers put too little emphasis on basic skills, a trend that now is being turned around. And a small proportion of teachers, like a small proportion of the members of any other occupational group, are lazy, unenthusiastic or even downright incompetent.

However, these isolated weaknesses are no excuse for the sort of blanket negative generalizations that came from Vogel and are popular in many other quarters. The school system is no worse — and no better — than any other near-monopoly in our system.

Perhaps a more basic problem is that the expectations we have for the school system are far too high. Because it is a near-monopoly — a complete monopoly for the many who cannot afford to send their children to independent schools — and because it eats up lots of tax dollars, it is supposed to perform virtual miracles.

It is supposed, of course, to teach children to read, to write comprehensible English, and to multiply and divide. It is also supposed to imbue them with the Protestant work ethic, to teach them to think, and to give them a positive view of themselves and the world. It is supposed to teach them to be tolerant, responsible and obedient, to respect law and order, and to use their time constructively. It is also supposed to teach them the skills necessary so that each and every one of them can get a job in a country where the unemployment rate is 8.6 per cent and where almost half of the unemployed are between the ages of 14 and 24.

It is supposed, in other words, to do the impossible.

No teacher — who sees a child for a maximum of six hours a day — can make him think he is a success if his family and other children tell him he's a stupid failure. No school can teach a child tolerance if in all the other adults around him he sees prejudice and bigotry. And no school system can provide a job for every student in a society in which there are thousands more people looking for jobs than there are jobs to be had.

If someone has specific complaints that children are not learning how to read, write and do mathematics, then the school system should be held accountable.

It is, however, entirely unfair to blame it for failing to produce Utopian children to fit into non-existent jobs in a North American society that is anything but Utopian.

Uses for a Rail Line

The decision last week by the Canadian Transport Commission (CTC) to allow Canadian National Railways to abandon its spur rail line between Victoria and Deerholme, near Duncan, gives the people of southern Vancouver Island an 35-mile long legacy with immense potential.

The last time CNR talked of giving up the route, a couple of years ago, several ideas for its use were proposed but they died when the CNR never did formally abandon the line.

One idea was to pave over the railway track to turn the route into a recreational bicycle path for the southern Island with, perhaps, campsites en route and a hiking trail alongside. The main problem foreseen with this option was that the route would pass through the Greater Victoria Water District watershed, an area normally closed to hikers and cyclists for fear of pollution and fire.

Another idea was to use the line as the beginning of a light rapid transit system for Victoria, carrying commuters from the western community and perhaps even from Mill Bay and Shawnigan Lake to and from Victoria. This idea was never thoroughly developed.

But now that the line is formally abandoned, someone, perhaps the much-maligned Capital Regional District, should begin immediate studies to find out what the best use of it would be. If a rapid transit system would be economic in the near future, then the line should probably be reserved for that. If it will be years before Victoria is ready for such a sophisticated system, then maybe the recreational possibilities of the route should be explored.

But no matter what the final answer is, the line should not be left simply to fall into disrepair without providing some benefit for the people of the Victoria and Duncan areas.

MARJORIE NICHOLS

Jimmy Carter's Oil Miracle

WASHINGTON — This week in Bonn, U.S. President Jimmy Carter is going to tell the leaders of the world's major industrial democracies a story about a miracle. Carter's miracle involves oil rather than fishes and loaves, but the story is almost as impressive as the original.

The U.S. president will announce to his colleagues that the U.S. is succeeding in curbing its gluttonous appetite for oil. Carter will concede, of course, that there is still a problem, but he will take the offensive in defending his administration's abysmal energy record.

Citing newly released commerce department figures, the president will argue in effect that his administration's lack of action has produced the desired results. The odds are that the other leaders, who have been outspoken in their criticism of the United States' inability to put a lid on its oil imports, will be skeptical of Carter's claims.

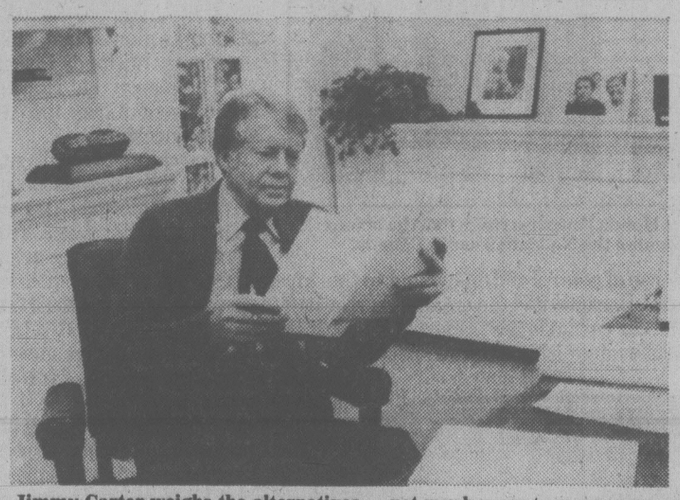

Jimmy Carter weighs the alternatives — not much room to manoeuvre.

Troubles at Home

The irony is, though, that if the U.S. president succeeds in assuaging the concerns of the international community, he may further damage his own credibility at home. It hardly needs to be pointed out again that the energy issue has been an albatross to Carter almost since he entered office.

The president only 10 days ago called together influential members of Congress to beseech them for action on his energy package before Bonn. The White House argued that it would be disastrous if the president had to go to Bonn and confess that the U.S. had been unable to deal with its most pressing economic problem: a growing balance of payments deficit that has weakened the U.S. dollar abroad and created a worldwide rippling effect.

Britain, France and West Germany have already served notice that they expect some firm commitments from the U.S. in Bonn about a plan of action for cutting back oil imports. The reaction of the U.S. congress to these assertions of international concern was to pass legislation effectively eliminating the president's ability to promise the Bonn summit anything. The administration was, needless to say, extremely unhappy about this development. But that was before the "miracle."

A new commerce department statistical analysis of U.S. trade during the first five months of 1978 shows that U.S. oil imports have taken a dramatic plunge. Oil is, in fact, no longer the leading contributor to the American balance of payments deficit.

Between January and May, the commerce figures show, oil imports fell to third place in the catalogue of foreign imports. Purchases of machinery and transport equipment ranked in first place, followed by imports of manufacturing goods, with oil bringing up the rear.

During the five-month period, the U.S. imported 1.2 billion barrels of oil worth $15.9 billion. This represented a decrease of almost $2 billion over the same period a year earlier. In fact, the commerce department analysis shows that in the last year, all imports of foreign oil have dropped more than 10 per cent.

The question that must be asked is whether the president and his advisers could really have been unaware of this developing trend. Or, whether, for political purposes, it was decided to keep this good news quiet. Obviously, the figures that have been used by the White House have served to aid the administration in its attempts to persuade a recalcitrant congress to take action on the Carter energy package. An announcement by the president that oil imports were in fact declining would have served to counter his purpose.

Or, to be more precise, such a disclosure would have been domestically counterproductive. A man who has declared the energy situation the moral equivalent of a state of war cannot confess that his assessment was in error and expect to maintain a credibility.

And that would indeed appear to be Carter's current dilemma. He knows that the U.S. must have an energy policy dedicated to conservation, but he would appear to have just lost his major bargaining tool — a sense of crisis.

Aberration or Trend?

Administration officials are still examining these latest trade statistics to determine whether they represent some aberration rather than a trend. But they readily concede that the administration is now reassessing the posture that will be taken at Bonn.

The president, according to sources, will tell the Europeans and the Japanese that the U.S. dollar is in trouble, not because of oil imports, but because of excessive exports to the U.S. of their manufactured products. Carter will argue that the best solution to the problem would be for these same nations to take steps to open more of their markets to American products.

Jimmy Carter may just be able to pull it off in Bonn, but it requires little imagination to anticipate the consequence the next time he dons a cardigan to tell the nation about the oil crisis.

letters

News Blackout?

On June 29, the minister of forests, Tom Waterland with the aid of the balance of the Social Credit members, pushed through the B.C. Legislature the new Forest Act, Bill 14. This bill, the most important piece of legislation to appear in decades, serves to benefit the large forest companies by further consolidating their corporate control over our dwindling forest reserves — and was passed into law over the objections of every single member of the Liberal, Progressive Conservative, and NDP parties.

In a survey recently done in Vancouver by UBC, only 21 of 200 people interviewed were aware that such legislation even existed. This is deplorable. There's a scandal here, folks — such consistent blackout of forestry news isn't accidental. For example, during legislative debate on June 16 concerning the new Forest Act, Bill King, the opposition MLA forestry critic, had this to say about the press: "I have never been so thoroughly disgusted with the reporting. Where are the reporters who should be in here trying to understand the debate? And if they don't understand it, for goodness' sake send someone in here who does, because there are important issues involved here. They're going to affect not only our generation but generations to come. I think it's shocking and scandalous that this kind of giveaway is allowed without even adequate and proper reporting in the press, alerting the people throughout the length and breadth of this province. Mr. Speaker, it makes me angry; it really makes me angry. It's a shocking abdication of duty and responsibility."

Mr. King's point was proven on the last day of the legislative session (June 29) when this bill was passed: there was only one reporter in the legislative press gallery — and even he was busy reading a newspaper. And even more remarkably, not one mention was made in the *Victoria Times*, the *Daily Colonist*, and the *Vancouver Sun* (a one-line blurb appeared in the *Province*) concerning the passage of this pernicious bill. It is indeed scandalous that the fat cats in the legislative press gallery are not doing their job.

Never has it been more apparent in B.C. to recognize that we can't be free until the press is free. — Richard Krieger, 1260 Walnut Street.

Alcoholism

I just read the letter written by Anne Sherbrook (Protection Needed; *Times*, June 29). I totally agree with her in what she says about the treatment for junkies and drug addicts.

Now it's time we go one step farther and include the people who are prone to become alcoholics. Their lives are equally as miserable as a drug addict.

When sober, they can be beautiful people, loving, kind, gentle, polite. When they are drunk, their personalities change completely. Then for the least little thing they become raving maniacs, screaming, cursing at their spouse, children or anyone else they can lash out at. Sometimes I wonder are they not just mad at themselves for their weakness in not being able to stop their drinking before they become inebriated. They sound so frustrated.

It even bothers the neighbors. They too can hear the outburst of foul language, the screaming at the children, and also can see the personality changes alcohol really does to otherwise a very pleasant person and neighbor, but they can go in, close their doors and forget about it.

But not the poor spouse and children. The children love their home, they love their parents. It hurts them to no end to have a parent like that. They don't want to leave their parents to get away from it. It also causes embarrassment to children when a parent blows off like that because of alcohol in front of his friends.

You parents who see yourself in these conditions, if you love your children, for their sake, get help. You can be such loving parents when sober. If you continue in your old alcoholic way, don't expect, when your children grow up that they will show you the love and attention you yearn for. They could still love you but find it hard to show you it.

There should be equally as many advertisements in publications in regards to the dangers of alcohol as there are advertisements for the stuff they want to sell. — Mrs. Agnes McKenzie, 1355 Pembroke Street.

Disarmament

The struggle for general and complete disarmament ought to be one of the most important aims of Canadian foreign policy. According to UN statistics, the defence and military expenditures of its member states exceed $300 million — 3½ times more than the amount assigned for education. The money that goes into the construction of one U.S. Trident submarine would be enough to teach 16 million children in the developing countries for one year, while the cost of a modern war plane is four times more than if it were cast from pure gold.

The attempt to present the neutron bomb as a conventional defensive weapon ought to evoke particular concern. It is a barbaric inhuman device which would exterminate people without destroying property.

It is my view that your paper needs to give more attention to the foregoing points and to all efforts to ban weapons of mass destruction and to promote the cessation of the arms race through international understanding and co-operation. — Ruth Miller, 453 Head Street.

Save the Children

May I express to the people of Greater Victoria our heartfelt thanks for their generous support of the B.C. Save the Children Fund during 1977-78.

At our annual general meeting held recently in Vancouver, we were gratified to learn that the funds raised provincially totalled $415,494. The following were the figures for Victoria: donations, $5,810.97; bazaars and sales, $4,689.79; collection cans in stores, $337.87; and the Hallowe'en collection (Greater Victoria, Port Alberni, and Chemainus) $4,607.39. In addition, many Victorians have helped needy children through our sponsorship program, contributing regularly to support a specific child or family with whom they correspond. Some 800 children in various parts of the world are helped in this way by B.C. sponsors.

Thanks to the generous support of people throughout the province, and to matching government grants, a boat clinic in Bangladesh, a children's hospital wing in Honduras, feeding projects in India and Lesotho, agricultural programs in Korea and Morocco, mother-and-child centres in Nepal and Thailand, and a clinic in Yemen serving the needs of some 32,000 mothers and children, are among those projects which have become a reality.

Here in Canada, funds have also been used to establish a nutrition program and provide equipment for day care centres in low socio-economic areas. Clothing, health kits, blankets and toys are shipped regularly from Vancouver to nursing stations in the Northwest Territories. (Our neighboring SCF group in Sidney contributes greatly to this effort by meeting regularly to sew quilts and garments, using remnants donated by local people).

During the year, B.C. also donated $3,000 to the SCF team on Emergency Relief in India, working with flood victims. Credit for this tremendous effort goes to all those caring Victorians who send donations, sponsor children and families, or contribute to collection cans; to the hundreds of boys and girls who carry cans at Hallowe'en, and to their teachers who encourage them; to the media; and the dozens of hard-working volunteers who help in so many ways throughout the year. Thanks to all of you. You have given time, money, and love, and — best of all — to thousands of children and anguished parents you have given life and hope. — Heather Siska, Victoria Representative, Save the Children Fund, 1076 Davie Street.

Bilingual Program

G.R. Hunter in his letter of June 29 in the *Victoria Times* (Swiss Cornflakes) reduces our bilingual problem to essential basics in his explanation of how Switzerland has coped with three separate and distinct languages as a national problem.

As I understand it, you speak the language of the area in which you reside or suffer the consequences of difficulty of communication or make a personal adjustment to the problem.

In Canada it is generally acknowledged that as time progresses, under normal circumstances, the French-speaking population which now is 26 per cent, in time will be only 15 per cent, with further predominance by English in the future.

This indicates French in Canada cannot increase and Trudeau's efforts to produce a French-speaking nation in an English-speaking element is an attempt to defy the law of natural evolution.

The bilingual program from 1970 to 1976 has cost in excess of $1 billion. A treasury board report of February, 1978, shows 1977-78 spending on bilingualism $323,678,000; 1978-79 — $503,416,000 an increase of 64 per cent in one year; a total of almost $1 billion in two years.

We must have bats in our belfry to be apathetic enough to permit this program of bilingualism to not only cause national dissension but to lead us to national indebtedness of this magnitude.

We must not be sidetracked by the bugaboo of Quebec separation; if the residents of Quebec support separation by referendum we accept their decision. However, territorial boundaries must be accepted by the majority of provincial premiers representing the majority of Canadians and not the decision of the government of Canada alone. — K.R. Burns, 401-640 Dallas Road.

Canned Salmon

The federal minister of fisheries has issued an order-in-council limiting the sports fishing canning of salmon to 25 pounds. I have written the minister as follows:

For years we have witnessed untold vandalism in the quantities of fish taken from our waters by visitors who flaunt our laws and regulations. Out of season oysters and clams by the bucketful are taken, often in ignorance. It seems that there is too little warning given as to what's what. Even local sports fishermen are often unaware of what the current limits are. We would ask, with respect, that signs be posted in all relavant areas. How many crab-potters know that a crab is not to be taken unless it measures 6½ inches across its shell? When a culprit is caught in a fishing violation we feel that your inspector's statement that "ignorance is no defence" should be implemented with widespread notices stating what the limits are. This will please the conservationists and all sportsmen will have an equal opportunity in the catch. — Clarence Goode, 4690 Cordova Bay Road.

VICTORIA TIMES, established 1884 is published every afternoon except Sunday by the Times Publishers, 2621 Douglas Street, Victoria, B.C. V8W 2N4, a division of FP Publications (Western) Limited. Second class mail registration No. 0625. All undelivered copies and notices of change of address to be sent to the above address. The Canadian Press is exclusively entitled to reprint the local news published herein.

The Case Against Bilingualism

DOUGLAS FISHER

OTTAWA — Let's start on James Richardson with some remarks made to me last week by one of his former colleagues, another ex-minister, Bryce Mackasey.

"You journalists always underestimated Jim as a minister. He was heavier in cabinet than you thought, and more persistent and tough than you realized. And further, then and today, there is a substantial constituency out there in English Canada which identifies with Jim and his idea that Canadian unity is threatened by official, entrenched bilingualism."

Two weeks ago, moments before Trudeau presented his first parliamentary speech on Bill-C-60, the first phase of constitutional reform, Mr. Richardson forsook the government side before the whole House. He crossed into opposition, declaring the abominable element of Bill-60 to be the enshrinement in perpetuity of bilingualism. As the wealthy Winnipegger sees it, official bilingualism outside Quebec guarantees division. It is a never-ending threat to the union.

Richardson is consistent, at least since Oct. 13, 1976. Then, quitting the cabinet, he said: "We are still a country finding our way and we shouldn't lock the language policy in."

He has two ready illustrations of practicalities which have led him to insist that bilingualism should be kept at the level of statutory law (which is always amendable) and not be given a permanent sanction of language equality.

When minister of national defence Richardson saw to it that, at Valcartier Camp where 80 per cent were Francophone, 20 per cent Anglophone, parents had the free choice of a French language or English language school, what was the result? Consistently, around 40 per cent went to the French, 60 per cent to the English.

His next illustration is Trudeau himself. "When the PM says that we are made for bilingualism in Canada and that it is the very condition of our existence, he is right — right for him as a Quebecer. But as a Canadian he is wrong. He would not be prime minister if he were unilingual French."

When did Mr. R. realize that he had a fundamental difference on the language issue with his leader and his colleagues?

Firstly, Mr. R. makes the point that most of the Anglo ministers from outside Quebec basically agreed with his reading on bilingualism. They slid along with the PM's views, however, because it was hard to buck them head on, and bilingualism itself seemed to cast a noble aura. Only Donald Macdonald of all the cabinet, during his period in it, was a trenchant advocate and believer of bilingualism.

Trudeau knew of such doubts and lack of deep conviction on Canada-wide bilingualism in the ministry. He knew Richardson's feelings, even when he spoke to him on his appointment to head DND in 1972. Essentially, says Richardson, he asked me if I would behave with benevolence towards bilingualism in the services and the department. As for full cabinet meetings, there was never talk or argument at length and in detail on bilingualism. "The subject was never addressed fully and persistently in cabinet meetings," said Richardson to me. (He was in the cabinet for eight years!)

Unlike another defector, Paul Hellyer, Richardson does not see Trudeau as a "pinko" or socialist in disguise. Rather he's economically in the middle of the road with some bureaucratic tines!

Much of the general alienation in Canada, particularly on the Prairies, is not against a strong national government but against the duality implicit in official bilingualism from sea to sea.

Richardson believes it inevitable that official bilingualism enshrined constitutionally and practised intensely means a continuing litany of bitterness.

For example, there is a real intent that the top 1,000 posts in the federal service be designated as bilingual. This means, soon enough, that it will be 80 per cent Francophone, 20 per cent Anglophone.

I told him that I had seen on Parliament Hill over 20 years a shift from a staff about 70 per cent English and 30 per cent French to the reverse. Traumatic as it may have been for some, the place functioned and the shift had given French-Canadians jobs and probably more sense of sharing in Canada. Indeed, most of us in the media tended to support official bilingualism simply because it seemed the one way to keep Quebec in Canada. Richardson says the reverse is true.

Concessions only perpetuate an illusion. There is an onus on Anglos in Quebec to be bilingual, Mr. R. believes, but for the rest of Canada let us recognize the facts of the union, historically, and as it is.

"On language," says Richardson, "the BNA Act spells out essentially my position. It mustn't be changed, at least not changed on language provisions."

Mr. Richardson insists most English-Canadians and close to a majority of French-Canadians would agree with him that Canada is indivisible. Its future should not be the bilingual propositions of Pierre Trudeau.

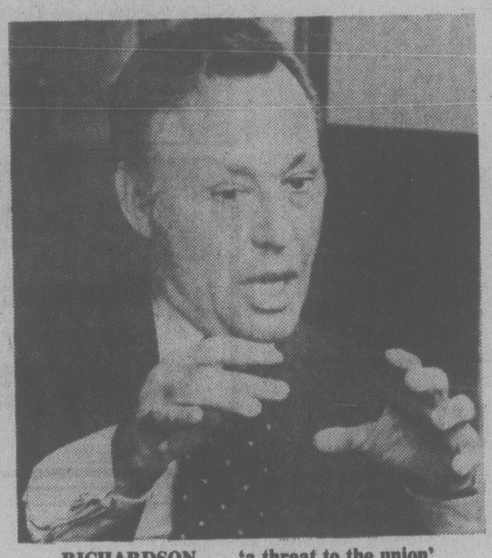

RICHARDSON . . . 'a threat to the union'

FEIFFER

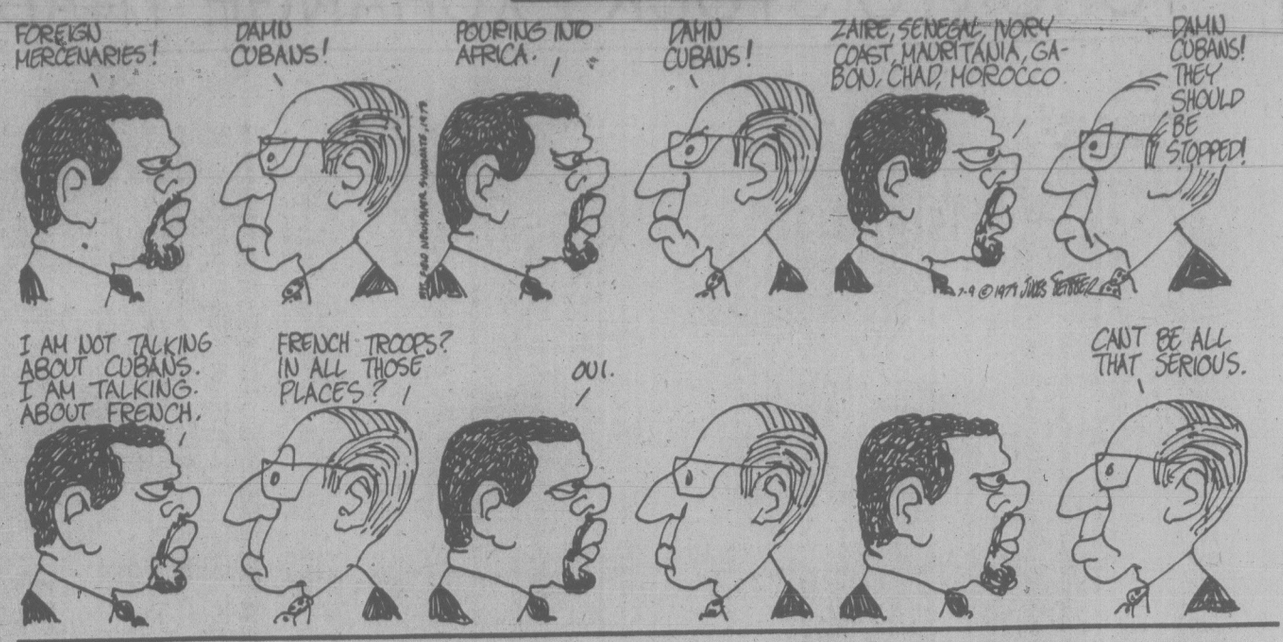

Is This a Crisis or a Celebration?

By WILLIAM JOHNSON

QUEBEC—Nationalism, either of the Quebec or Canadian variety, is turning my life into one long concert. I'm not getting enough sleep. How can I when my windows are rattled, late into the night, by the music of Gilles Vigneault, recorded, or Johnny Farago, live, until 2 a.m. — day after day, night after night, courtesy of our governments.

Life, these days, is an endless succession of music, flags, crowds, color, noise. We citizens of Old Quebec are only afraid that some day it will end. Would sober Claude Ryan, if he came to power, sponsor those endless celebrations of joie de vivre in the Jardins des Gouverneurs? Would the federal government, if the Parti Quebecois were bounced, continue to put on Charity Brown, Homage aux Beatles, Nanette Workman, Toubabou and Pagliaro free on Dufferin Terrace?

Could the drab old days before the PQ return? There was a time when St. Jean-Baptiste was the patron saint of French-Canadians, and he was celebrated only on June 24. There were bonfires, parades with floats, a boy Jean-Baptiste with a lamb. It was all very nice, but only one day?

During the Quiet Revolution the boy Jean-Baptiste became a big strong man. The lamb, docile animal, was found an unsuitable symbol for a people and was shed.

Now the PQ has shed Jean-Baptiste altogether, man or boy. Instead, we are given la fete nationale du Quebec. This year Bill 48 made it official: June 24 is the national fete of Quebec.

It has its own slogan: "le Quebec est au monde" — a play on words. It could mean Quebec is born, or Quebec belongs to the people, or Quebec belongs to the world. Everywhere, across the province, celebrations, celebrations.

But there was more. There was also la semaine du patrimoine (heritage week), from June 23 to June 30. Again, across Quebec, celebrations, full-page ads in newspapers, flags, music, exhibitions, handicrafts, films, dances, pamphlets. The Minstry of Cultural Affairs states that about 1,000 activities took place across the province in conjunction with la semaine du patrimoine. The week has two slogans: "aux sources de notre avenir" (to the origins of our future) and "le Quebec est en fleur" (Quebec is in bloom).

Exhibitions? "There are exhibitions of everything," says the ministry. "Painting, sculpture, furniture, macrame, counterpoint, weaving, knitting, pottery, ancient clothing, tools, agricultural machinery, children's drawings, stage curtains and anything else."

Then there is Canada week, culminating in fireworks on the Plains of Abraham, but only after a cacophony of concerts, bicycle races, mass at Notre-Dame-des-Victoires (the oldest church in Canada), a ringing of church bells, a play for children, a 21-gun salute from the Citadel, an aerial banner drawn by a plane saying "Bonne Fete Canada," a demonstration of parachute jumping, of aerial acrobatics by a Second World War biplane, a disco, a flotilla of illuminated boats cruising past Quebec on the St. Lawrence.

Canada week has its slogan of course: "le Canada, c'est toi et moi" — Canada is You and I.

You think that's all? No, no, it's only the beginning. The Quebec government, having suspended its festivities on July 1, was right back with us the next day and the festivities will continue until July 15.

Under the directions of the cabinet itself a new three-day event, a homecoming, has been organized this year, called the Retour aux Sources — returnto the origins. Its stated occasion is the 370th anniversary of the founding of Quebec by Champlain on July 3, but never was a 370th anniversary of anything celebrated with such an outpouring of events before, worthy of at least a centenary. It was as though, this year, the Quebec government had discovered, as a result of archaeological digs, that Quebec was founded on July 3, 1608, and wanted the world to know it. (There are an estimated 10 million descendants of Quebecers outside Quebec . . .)

I have before me a press kit about one-inch thick telling me all about the "get-together for the French-speaking people of America." It features a big open-air show that includes, among others, Yvon Deschamps, Quebec's incomparable comic monologuist, and singers Diane Dufresne and Edith Butler. And days of discussion and visits. A delegation of about 150 people are attending from Louisiana. In fact, an overambitious press release states that the festivities "will bring together hundreds of thousands of North Americans of Quebec ancestry."

One learns that Pierre Le Moyne, d'Iberville founded Louisiana, as well as Mobile, Alabama; La Mothe Cadillac founded Detroit, and — but why go on?

After all these festivities, more festivities. The Festival of Quebec, music and spectacles of all kinds, is on from July 3 to July 15.

Nationalism may do bad things for the economy and one's sleep but it does wonders for the performing arts.

The Globe and Mail

Dying is Bad for You

russell baker

A show-business man told me recently of an actor who turned down a role because it required him to die at the end of the movie. The actor thought it would be bad for his career. Having enjoyed a run of successes during the past few years, he felt like a man with a future and believed that dying might put an end to it.

Whatever his motives, this actor deserves a standing ovation. Dying threatens to replace getting the cattle to Abilene as the central theme of American theatrical and cinematic endeavor. Jack Lemmon is getting laughs by dying on Broadway, and Burt Reynolds — Burt Reynolds! — is dying in his latest movie.

The big prize-winner on Broadway last year was about dying, and this season we have had *Cold Storage*, which the critics also applauded. Its subject is aptly described by the title. All this occurs at a moment when educational gurus are urging curricula that acquaint the young with the facts of death right along with the facts of the multiplication tables, and it is widely acclaimed as healthy.

★ ★ ★

Maybe it is, although in my experience things that are widely acclaimed as healthy usually turn out to be bad for you. I remember when they used to say sunshine, plenty of milk and eggs and a good thick steak were healthy. Now they say they're all terrible for you.

Dying, of course, has always been an important dramatic activity, but it is usually fitted into other entertaining events. Aeschylus, Shakespeare, John Ford, Warner Brothers — all the giants had people dying in droves, but these people didn't just sit around for two or three hours waiting to die, as people do in the new style.

Dying, let us face it, is a very ordinary activity. As Tolstoy illustrated in *Anna Karenina*, it can even become unbearably tiresome on the audience — Kitty and Levin in the Tolstoy book — if not necessarily to the party undergoing the experience.

This spate of entertainments about the humdrum of dying probably reflects the disappearance of the old entertainment moguls. By moguls, I refer to studio heads like Louis M. Mayer, Harry Cohn and Sam Goldwyn, who were always referred to in the Hollywood copy as "moguls." The word became so firmly attached to Louis B. Mayer that I have always thought of him as Louis B. Mogul.

None of the moguls would have put up with anybody on the lot who wanted to make a movie about people sitting around waiting to die. With showmen's instinct, they knew that death was ordinary and, hence, had to be elevated into a big moment when it was used. Occasionally, though very rarely, it was necessary for a star to die at the end of the show.

When this had to happen, the death scene customarily took as long as an afternoon at *Die Walkure* and often, in the final shot, the deceased star would be revivified up in the clouds doing something vital.

★ ★ ★

When Cecil B. DeMille was compelled to kill Gary Cooper as Wild Bill Hickok in *The Plainsman*, he didn't shrug it off with a quick fade-out. He sent in Jean Arthur for a long bout of weeping, made Gary's eyelids flutter in a close-up, and then closed with a beautiful shot of Gary up in the sky driving a team of horses hitched to a wagon with Jean Arthur beside him. How Jean got up into the clouds is a question that had never bothered me until this very moment, such is the power of a really good mogul.

There is a story of Louis B. Mayer flying into a rage after seeing footage of an *Andy Hardy* scene in which Mickey Rooney, as Andy, was praying for the life of his ostensibly dying mother. The director had shown Andy standing at Mother Hardy's bed in prayer. "When Andy Hardy prays, he gets down on his knees," Mayer is said to have screamed. The scene was reshot. Andy got down on his knees. Mother Hardy recovered. If you dealt with death, Mayer seemed to believe, you didn't handle it as an ordinary event, you did it in a big way.

★ ★ ★

The moguls all are gone now. I asked Calvin Trillin, an authority on such things, what happened to the moguls. He tells me they were replaced by the wheeler-dealers, but that the wheeler-dealers have mostly vanished too, and are being replaced by the hustlers.

I don't know that the hustlers are particularly interested in the humdrum of death. But, being hustlers, they are apt to have little time for the details of multi-million-dollar schemes brought to them by actors and independent film makers. Since people of this class usually have to be middle-aged to get a hustler's ear, it is only natural that they would be bemused by death and intent on working out their own philosophies about it in their productions. The philosophies of such persons are likely to be humdrum, commonplace and unedifying.

Though death is ordinary, for each of us individually it is too big a moment to be reduced to ordinary entertainment. The moguls may not have had much philosophy, but they understood our commonplace need to associate the end with grandeur, or at least a little tinsel.

New York Times

RRSP ANNOUNCEMENT
JULY 1st RATE REVIEW

9% calculated daily, compounded quarterly.

Westcoast Saving's RRSP rate is reviewed on January 1st and July 1st. We are pleased to announce the rate remains 9%, in fact our rate has never been lower than 9%. This semi-annual review means that the rate announced in January is good for the balance of 1978.

Some RRSP rates are adjusted quarterly and can be higher during the activity experienced in January and February, and possibly lower at other times.

Now is a good time to compare your plan, if you aren't getting 9% plus all our other benefits, transfer.

Transfers are simple, and interest is calculated from the date of your deposit.

- No Fees
- Interest calculated daily.
- Interest paid and compounded quarterly.
- Withdrawable anytime.
- Quarterly statements

WESTCOAST SAVINGS CREDIT UNION
Better than money in the bank.

Downtown
1111 Government Street
388-7535

Hillside
770 Hillside (at Blanshard)
388-7545

Sooke
6689 Sooke Road
642-5233

Oak Bay
2067 Cadboro Bay Road
595-1432

Esquimalt
1234 Esquimalt Road
388-7171

James Bay
239 Menzies Street
386-6355

Colwood Plaza
1913 Sooke Road
478-5534

TORONTO STOCK EXCHANGE TRADING

TORONTO 1:40 P.M. STOCKS
Distributed by CP
Toronto Stock Exchange - July 10
Quotations in cents unless marked $. z - Odd lot, xd - Ex-dividend, xr - Ex-rights, xw - Ex-warrants. Net change is from previous board-lot closing sale.

Stock	Sales	High	Low	1:40 p.m.	Net Ch'ge
A and B					
Abacus	3460	$6	5¾	5¾	- ¼
Abitibi	7310	$13	12⅞	12⅞	
Abitbi 10	219	$55¼	55¼	55¼	
Acklands	200	$13½	13½	13½	
Action Trd	800	116	115	115	
Afton Min	500	$7½	7½	7½	- ⅛
Agnico E	2000	$6⅛	5⅞	6	+ ⅛
Ahed M	1000	177	175	175	- 15
Akaitcho	200	100	100	100	
Albany	11400	75	73	74	- 4
Alt Energy	5400	$16½	16	16⅛	- ½
Alta Gas A	41291	$14½	14¼	14¼	- ¼
Alta G E p	250	$27	27	27	
Alta G F	200	$30	30	30	
Alta G 9.76	210	$29½	29½	29½	
Alcan	10053	$30½	30⅛	30⅜	+ ¼
Algo Cent	110	$18	18	18	+ ¼
Algoma St	470	$20¼	20	20	- ¼
Algon	200	$7	7	7	
All-Can B	6300	485	475	485	+ 5
Allarco Dv	1400	$25½	25	25½	+ ¼
Alum 3rd p	100	$28½	28½	28½	
Am Bonza	2715	$33⅜	32¾	33⅜	+1⅛
Am Eagle	5200	245	243	243	- 2
Am Leduc	14000	25	24½	25	
Andres W	620	$17½	17¼	17¼	- ⅛
Ang U Dev	3600	285	283	285	+ 5
Aquitaine	1900	$17⅞	17⅛	17½	+ ½
Args 250 p	225	$32½	32½	32½	
Asamera	67020	$19⅜	18⅞	19	- ⅛
Asbestos	1210	$42¼	42¼	42¼	- ¼
Ashland C	62627	$30⅞	29¾	30⅜	+ 1
Asoc Porc	3000	84	82	82	- 2
Atco A	220	$13	13	13	
Ato Hard A	1100	$19¼	19	19¼	+ ⅛
BP Can	220	$15⅜	15⅜	15⅜	- ⅛
Banister C	100	$10⅛	10⅛	10⅛	
Bank BC	445	$34½	34¼	34¼	+ ⅛
Bank Mtl	5571	$22¼	22	22⅛	+ ⅛
Bank N S	9105	$20½	20⅜	20⅜	- ⅛
Bankeno	2600	235	223	223	- 7
B Cdn Nat	200	$16	15⅞	16	+ ⅛
B Cdn Nat r	16191	39	30	30	- 5
Bay Mills	100	$12½	12½	12½	
Bell Canad	6592	$56⅜	56⅜	56⅝	+ ¼
Bell C pr	225	$30⅞	30⅞	30⅞	
Bell D pr	100	57	57	57	+ ¼
Bell 1.96	1850	$26¼	26⅛	26¼	
Beth Cop A	270	$14⅞	14⅞	14⅞	
Bl Hawk	1000	17	17	17	- ½
Black P A	2100	$11⅞	11⅞	11⅞	
Block Bros	1025	$9	9	9	
Bomac A	300	$6¼	6½	6½	- ½
Bovis Cor	7300	67	67	67	- 1
Bow Valy	2405	$31⅜	31	31⅜	+ ⅜
Bowater	935	385	375	385	+ 15
Bralor Res	3600	$6⅝	6½	6½	
Bramalea	8200	$10	10	10	- ⅛
Brameda	4500	143	139	140	+ 1
Brascan A	7964	$16⅛	16	16	- ⅛
Brenda M	200	$10½	10¼	10¼	- ½
Bridger	500	$12	12	12	
Brinco	234	470	470	470	+ 5
BCFP	2100	$29⅜	29	29⅜	
BC Pack B	200	$56	55	56	+ 1⅛
BC Phone	914	$16⅛	16¼	16⅜	+ ⅛
BCPh 4½ p	105	$57	57	57	+ 1
BCPh 4¾ p	250	$59¼	59¼	59¼	
BCPh 1956	100	$59	59	59	+ 1
BCPh 4.84	1000	$16	15¾	16	+ ⅜
BCPh 5¾ p	225	$73½	73½	73½	
BCP 7.04 p	580	$24	24	24	
BCP 10.16 p	2480	$29½	29½	29½	
Brunswk	400	355	355	355	
Budd A w	215	405	405	405	
Burns Fds	3300	$11¼	11¼	11¼	- ¼
Bushnell	2700	$9	8⅞	9	+ ⅛
C					
CAE A	200	$15⅜	15⅜	15⅜	
Cad Frv	2025	$14¾	14½	14½	- ⅜
Cal Pow A	5955	$38	37⅞	38	
Cal P 9.80	10	$111½	111⅛	111⅛	
Cal P 9.75	10	$112	112	112	
Cal P 8¾	150	$110¾	110½	110½	+ ½
Calvert	69000	71	66	70	+ 4
Cam Mine	1000	39	39	39	+ ¼
Camflo	5800	$15½	15	15½	+ ½
C Chib A	300	$6½	6½	6½	
Camp RL	200	$39	39	39	+ ½
Campau B	2300	$10	10	10	
Can Cem A	9914	$10⅜	10½	10½	
CDC pr B	25	$107	107	107	- ½
Can Malt A	220	$32	31½	32	+ ¼
C Nor West	5000	$11¾	11⅜	11¾	
Can Perm	260	$17¾	17¾	17¾	
CS Pete	4950	$5¼	5	5	- ⅜
Can Trust A	2700	$26	25½	25½	- ½
C Trust 7¼	700	$22¼	22⅛	22¼	+ ⅛
C Tung	1541	$16⅛	15⅞	16⅛	
CCabiesv A	100	$16⅜	16⅜	16⅜	- ⅜
Cdn Cel	800	$6¼	6	6¼	+ ¼
CGE	100	$28¾	28¾	28¾	+ ¾
CG Invest	100	$21¾	21¾	21¾	
C Hidrogas	5000	460	455	460	+ 10
C Homestd	3725	$9	8¾	8⅝	- ⅛
C Hydro	1600	$97⅞	93¾	97⅛	
CI Bk Com	7781	$28	27⅞	28	+ ¼
CIL	220	$20	20	20	
C Lencour	2000	10	10	10	+ 2
C Manoir A	1300	$5⅝	5¾	5¾	
C Marconi	2100	$6	6	6	- ⅛
C Merrill	3700	$19½	19	19	- ¾
CNat R	500	325	325	325	- 5
C Occidental	1425	$21½	21	21½	+ ⅜
C Ocdntl p	1000	$28⅝	28½	28½	- ¼
CP Inve	12904	$19¾	19½	19½	- ¼
CP Ltd	7180	$19	18¾	18⅞	+ ¼
CPL A p	1700	$10⅜	10⅜	10⅜	+ ⅛
C Reserve	600	$10½	10¼	10⅜	
Cdn Sup O	620	$60¼	60	60	
Cdn Tire	293	$24¼	23½	24¼	
Cdn Tire A	1200	$25	24½	25	+ ⅛
C Utilties	1200	$15⅞	15⅞	15⅞	
Candel Oil	500	$15¾	15¾	15¾	- ⅛
Canrav	500	185	185	185	
Canron A	6400	$26⅝	26½	26⅝	
Cara	110	$18½	18½	18½	- ¼
Carl OK	12345	485	465	470	- 10
Cassiar	900	$10½	10⅝	10¼	- ¼
Casidy A p	700	$6⅝	6½	6½	+ ⅛
Celanese	310	340	340	340	
Ctl Est A	100	$14⅛	14⅛	14⅛	+ ⅛
Cent Pat	14350	170	160	168	+ 8
Chnclr	501	175	175	175	
Charter Ol	100	232	232	232	+ 2
Chib M	2000	34½	34½	34½	- ½
Chieftan D	13975	$21¾	20⅛	21¼	+1¼
Chieftain p	610	$82½	80	82½	+4½
Chimo	5900	145	140	145	+10
Chrysler	600	$12¼	12⅛	12¼	+ ⅛
CHUM	z105	$10⅞	10	10⅞	
Cty Sv 8.32	200	$9⅝	9½	9⅝	+ ⅛
Cty Sav 8¾	2025	$8⅛	8⅛	8⅛	
Coch Will	1100	64	64	64	
Cockfield	5434	465	420	455	+45
Coles Book	z25	$18⅝	18⅝	18⅝	
Comb Met	5000	36	35	35	- 1
Cominco	256	$26¾	26¾	26¾	
Com Cap	100	$6⅜	6⅜	6⅜	- ⅛
C Holiday I	3950	$8	7⅞	8	+ ⅛
Con Bath A	854	$28	27⅞	28	- ¼
Con Fardy	1200	355	340	340	- 15
C Durham	1000	81	80	80	- 2
C Morisn	2400	147	146	146	+ 4
Con Distrb	8900	$15	14⅞	15	+ ⅛
Cons Gas	2990	$17¾	17¾	17¾	+ ⅛
Conwest	3600	$7¼	7	7¼	+ ⅛
Corby vt	z20	$22⅞	22⅞	22⅞	
Coseka R	4250	$5⅝	5½	5⅝	+ ⅛
Costain w	200	$7	7	7	
Courvan	4100	10½	10½	10½	- 2½
Craigmt	2800	380	370	370	- 10
Crain R L	209	$10½	10¼	10½	
Crestbrk	2900	$6⅜	6¼	6⅜	+ ⅜
Crwn Life	z65	$53	53	53	
Crwn Trst	300	$40	38¼	40	+ 3
C Zellrb A	800	$21½	21½	21½	+ ½
Crush Intl	700	$14⅝	14¼	14¼	- ⅜
Cuvier M	z100	43	43	43	
Cyprus	300	$8	7⅞	7⅞	
Czar Res	900	$22½	22½	22½	+ ¼
D to G					
DRG Ltd A	1600	$5¼	5¼	5¼	
Dalmy A	1100	$7¼	7	7	- ¼
Dalmy C	100	$6⅞	6⅞	6⅞	
Daon A	300	$7¼	7¼	7¼	- ⅛
Debhld B p	100	70	70	70	
D Eldona	13400	103	97	100	+ 3
Delhi Pac	1750	10	10	10	
Denison	3000	$72⅜	72⅛	72⅜	+ ⅜
Dicknsn	4100	$5⅞	5⅞	5⅞	
Digtech	z25	176	176	176	
Discovry	4000	66	66	66	- 3
Doman I	13700	485	485	485	
Dome Mine	z72	$87¼	87¼	87¼	
Dome Pete	4784	$62⅜	62⅛	62⅜	+ ⅜
D Bridge	100	$24½	24½	24½	
D Citrs A	150	$9¼	9¼	9¼	
DExplor	10000	22	21	22	+ 1
Dofasco A	z62	$26	25⅜	25½	
Dom Store	4130	$16½	16⅛	16⅜	+ ⅛
D Textle A	790	$11½	11½	11½	- ⅛
Domtar	910	$17⅞	17¾	17⅞	+ ⅛
Dunde Pal	1000	38	38	38	- 2
Dylex Ltd	z50	$17	17	17	
Dylex L A	1600	$13¾	13	13⅜	+ ¼
Dynamar	3133	160	155	160	+ 4
E-L Fin	200	$12¼	12¼	12¼	
East Sul A	9500	190	185	186	+ 1
Ego M	119175	475	425	470	+20
Elks Stors	500	$13½	13½	13½	+ ½
Emco	535	$7½	7½	7½	- ⅛
Emeo w	150	170	170	170	
Exquite pr	100	$6	6	6	- ¼
Exindcar	500	$11⅞	11¼	11⅜	
Falcon C	1320	$5⅞	5⅞	5⅞	+ ⅛
Fibrg Nik A	3110	$21⅞	21¾	21¾	- ¼
Fed Ind A	500	$5⅜	5⅜	5⅜	
Fidelity Tr	100	450	450	450	-
Fidelty Tr p	100	$20⅜	20⅜	20⅜	- ⅛
Finning T	800	$21½	21½	21½	
Fireco SA	500	290	290	290	- 10
Foodex p	5700	$8⅜	8¼	8⅜	
Ford Cnda	270	$74½	74¼	74¼	- ⅜
Francana	8200	$9⅝	9	9¼	+ ⅜
Fraser A	150	$35	35	35	
G M Res	z75	380	380	380	
GSW Cl B	500	$5⅛	5⅛	5⅛	
Gaz Metr	220	$5⅝	5⅜	5⅜	- ⅛
G Distrb A	500	$6¾	6¾	6¾	
G Distrb w	1800	155	150	155	+10
GMC	z50	$66	66	66	
Genstar L	695	$29⅜	29⅛	29⅛	- ⅛
Gibraltar	1000	$5⅞	5⅞	5⅞	+ ⅛
Granduc	7000	44	44	44	+ 4
Gt W Paper	5015	$31¼	31¼	31⅛	- ¼
Gt W Life	200	$96½	96½	96½	+ ½
Gt West S	1900	202	200	200	- 5
G West wt	1200	70	69	69	+ 4
Greyhnd C	275	190	190	190	+ 5
Greyhnd	z20	$19⅛	19⅛	19⅛	
Guar Tr p	1900	$20¾	20¾	20¾	
Gulf Can	1014	$27½	27¼	27¼	+ ⅛
Gulfstrem	16000	76	72	75	- 1
H to L					
HCI Hld w	600	305	305	305	
Hambro C	100	$6¼	6¼	6¼	
Hard Crp A	900	335	330	330	- 10
Harlequin	1315	$11	10¾	11	+ ¼
Harris J A	100	$6⅝	6⅝	6⅝	- ⅛
Hawker A	170	$7⅝	7⅝	7⅝	- ⅜
Hayes D A	400	$8¼	8¼	8¼	- ⅛
Home A	1525	$41½	41¼	41¼	
Home B	300	$39½	39½	39½	
Hud Bay A	z50	$17	17	17	
H Bay Co	6700	$22⅝	22⅛	22¼	- ⅜
HB Oil Gas	1979	$44¼	43⅞	44¼	+ ¼
Husky Oil	7350	$43½	42½	43	- ¼
Husky E w	11400	$23½	22⅝	22¾	+ ¼
Hydra Ex	z410	43	43	43	
IAC	2403	$19½	19⅜	19⅜	- ¼
ITL Ind	2000	425	420	420	- 5
ITL Ind pr	z50	$19¼	19¼	19¼	
IU Intl	900	$12¾	12⅜	12⅜	
Imasco A	219	$33	33	33	- ¼
Imasco A p	z20	365	365	365	
Imasco 5 p	110	$34¼	34¼	34¼	
Imp Gen	100	$19	19	19	+ ¼
Imp Oil A	15119	$18⅞	18⅝	18⅞	+ ⅛
INCO A	17488	$17½	17¼	17½	+ ¼
INCO B	1000	$17⅜	17¼	17¼	- ¼
Inco 7.85	500	$24½	24½	24½	
Indal	4932	$11⅞	11½	11⅞	+ ½
Inland Gas	1925	$11	11	11	
Inlnd G 10p	100	$30	30	30	
Inter-City	2000	57	67	67	- 10
IBM	68	$290	290	290	+ 4
Int Mogul	3496	$5⅝	5½	5½	
I Mogul A	100	$13	13	13	
Interpool	100	$43¾	43¾	43¾	+ ¼
Int Pipe A	2375	$15⅛	15	15⅛	+ ⅛
Ipsco	1150	$15⅜	15⅛	15⅜	+ ⅛
Inv Grp A	z50	$12½	12½	12½	
Irwin T A	905	335	315	335	+20
ISO	100	130	130	130	- 1
Ivaco A	500	$10⅞	10¾	10¾	
Ivaco 8.85	100	$50¼	50¼	50¼	+ ¼
Jannock A	2000	$19¼	19¼	19¼	+ ⅛
Jannock B	187	$19¼	19¼	19¼	+ ¼
Jannock 8	z11	$14⅜	14⅜	14⅜	
Jannock w	4912	$10⅜	10¼	10½	
Jorex Ltd	20800	48	42	43	- 1
Joutel	1000	7	7	7	
Kaiser Re	11755	$14⅞	14⅝	14⅞	+ ⅜
Kam Kotia	5800	174	172	174	+ 2
Kaps Tran	20100	144	140	140	- 4
Keen Ind	1100	37	37	37	
Kelsey H	200	$19⅛	19	19	- ¼
Kerr A A	5660	$11¼	10¾	11¼	+ ⅜
La Luz	800	$8¼	8¼	8¼	
Labatt A	250	$21¼	21¼	21¼	
Lab Min	350	$37½	37½	37½	+ ½
Lacana	6500	$7⅜	7½	7⅜	+ ⅛
Lacana w	1900	$5⅝	5½	5½	
Laidlaw A	1600	$13½	13⅜	13⅜	- ⅛
LOnt Cem	3000	405	390	390	- 20
Laurasia	7000	26	25	26	+2½
Lau Fin	1110	$8½	8⅜	8½	+ ⅛
Leigh Inst	1600	$5½	5⅜	5⅜	- ⅛
LL Lac	1711	230	226	226	+ 1
Lob Co A	390	405	400	400	- 5
Lob Co pr	z50	$28⅛	28⅛	28⅛	
Lob Ltd Ap	100	$18	18	18	- ¼
Lochiel	1800	269	265	265	- 5
Lost River	2000	50	50	50	
M to O					
MICC	1500	$11½	11½	11½	
MICC 8⅝	100	$25⅜	25⅜	25⅜	- ⅛
MTS Inter	2000	21	21	21	+ 1
Mclan H A	26000	$16½	16½	16½	+ ¼
MB Ltd	1202	$19	18⅞	19	- ⅛
Madeline	4000	54	54	54	- 2
Madsen	z100	84	84	84	
Magna Int	150	$25¼	25¼	25¼	+ ¼
Magna A	250	$26½	26	26½	
Magnetcs	7500	157	153	153	- 2
Malartic	1100	97	94	94	- 2
Man Bar	1000	96	96	96	
Marcana	12984	18½	18½	18½	- ½
Mrtme El A	200	$10⅞	10⅞	10⅞	
Maritime	200	$23	22¾	23	+ ¼
Mar T 765	500	$10¾	10¼	10¾	+ ⅛
Markboro	510	$22	22	22	
Markel F	1000	$5⅞	5⅜	5⅞	+ ¼
Mass Fer	5840	$11¾	11⅜	11¾	- ⅛
Mas F A	300	$20½	20½	20½	- ⅛
Mas F B	100	$20½	20½	20½	
Matchan	25000	14½	14	14½	
McLghl 9 p	500	$23¾	23¾	23¾	- ⅛
McLghl w	450	410	400	410	- 15
Melcor	z50	$11	11	11	
Mercantil	500	$13¾	13¾	13¾	+ ⅛
Merland E	21900	$7⅞	7⅜	7⅝	- ⅛
Met Trust	z40	$29¾	29¾	29¾	
Mindustrl	200	$6¼	6¼	6¼	
Minrl Res	800	150	150	150	- 1
Moffat A	100	$13⅝	13⅝	13⅝	
Molson A	2606	$18½	18⅜	18½	+ ¼
Mon Inv r	2200	26	26	26	
Monenco A	120	$11⅞	11⅞	11⅞	- ⅛
Mtl Trust	1500	$18½	18¼	18½	+ ⅜
Moore	3095	$37¼	37	37¼	+ ⅛
Multi Acc	1000	410	410	410	+10
Muncpl S L	300	$8¼	8¼	8¼	+ ¼
Murphy	13650	$11½	11¼	11½	+ ¼
NaChrs I	500	58	58	58	
Nat Pete	z200	75	75	75	
Nat Sea A	200	$35⅞	35⅜	35⅝	- ⅜
Nat Trust	100	$17	17	17	
Nemco	4500	232	227	230	
Neomar	3085	130	127	127	- 4
Neomar r	11083	8	7½	7½	- ½
NB Tel	1258	$20¼	20⅛	20¼	+ ⅛
NB Tel 1.85	200	$22⅜	22⅜	22⅜	- ⅛
N Keiore	2000	15	15	15	- 2
N Provid D	63900	56	53	56	+ 6
N Senator	1000	10½	10½	10½	+ ½
N York Oil	100	220	220	220	
Nfld LP A	100	$16½	16½	16½	
Nick Rim	z250	19	19	19	
Noranda A	4000	$26¼	25⅞	26¼	+ ¾
Norbaska	13500	56	53	53	
Norbaska r	91850	9	7	7½	- 1
Norcen	12860	$16	15¾	15⅞	
Norcn 150	200	$25½	25½	25½	
NC Oils	217	$9⅞	9⅞	9⅞	- ⅛
N Canada	500	36	36	36	- 3
Nor Tel	200	$31⅜	31⅜	31⅜	+ ⅛
NTecm B w	1150	$10⅛	10	10	- ⅛
Northgaf	14800	$5⅞	5¾	5⅞	+ ⅛
Northld	11500	16½	16	16	+ ½
Nu-West A	950	$14¾	14⅝	14¾	
Nu-Wst p	100	$19½	19½	19½	
Nufort Res	4021	23	23	23	+ 1
Numac	1550	$35½	35	35½	+ ½
OPI A	200	$11¼	11⅛	11¼	+ ¼
Oakwood P	2300	420	410	415	- 5
Obrien	23700	178	166	177	+17
Ocelot B	1250	$12⅞	12⅝	12⅞	
Orchan A	15500	340	335	340	- 1
Oshawa A	7500	$7¼	7⅛	7¼	+ ⅛
P to S					
Pac Coper	4200	202	197	198	- 2
Pac Nth 6¼	100	$18½	18½	18½	+ ⅛
Pac Pete	6033	$38½	38¼	38½	+ ⅜
Paloma P	100	$5¼	5¼	5¼	
Pamour A	3775	$6½	6⅜	6½	+ ⅛
Pancana I	700	116	110	115	- 5
PanCan P	2000	$32¾	32⅝	32⅝	+ ⅛
Patino N V	500	$16	16	16	+ ¼
Pe Ben O	300	270	267	270	+ 3
Pembina	7000	$6	5⅞	5⅞	- ⅛
Pennant	4333	60	57	57	- 1
Pennant r	13331	18	17	17½	- ½
Penningtn	1000	$13	13	13	
P Dept S	600	480	480	480	+ 5
Petrofina	800	$19	18⅞	19	+ ¼
Petrol	2000	420	420	420	
Peyto Oils	5800	$7¾	7⅝	7¾	+ ¼
Phillips Cb	100	$8⅞	8⅞	8⅞	- ⅛
Pine Point	357	$21⅜	21⅜	21⅜	- ¼
Pitts C	300	$9¼	9¼	9¼	
Place G	8500	99	97	97	- 1
Placer	100	$21¾	21¾	21¾	+ ⅜
Plysr 840	100	$27⅜	27⅜	27⅜	+ ¼
Pominex	5000	75	75	75	
Pop Shops	4300	$6½	6⅜	6⅜	+ ⅛
Pow Corp A	723	$16⅜	16¼	16⅜	
Prado Exp	3000	44	42	42	
Prairie Oil	1100	$17½	16½	17½	+ 1½
Precamb	10470	289	280	285	
Pre Cable	850	$10¼	10⅛	10¼	
Price Co	500	$14	14	14	
Provigo	100	$18⅛	18⅛	18⅛	- ⅜
Prov B Can	z89	$14⅞	14¾	14¾	
Q Brdcast	100	$14¾	14¼	14¾	- ¼
Qasar Pet	825	$12⅞	12⅝	12⅞	+ ¼
Que Sturg	1000	135	135	135	
Radio IWC	z40	$6¼	6¼	6¼	
Rain	900	$13	12⅝	13	
Ranger	180	$32	32	32	+ ⅜
Rank Org	11000	55	495	5	+15
Ravrock	1500	165	165	165	+10
Realty C w	2000	18	18	18	- 1
Redpath A	230	$16½	16½	16½	
Redstone	28500	60	59	60	
Reed Pap A	3150	$8	7⅞	7⅞	
R Sth A	1550	$10⅜	10⅜	10⅜	
Reichhold	100	$9	9	9	
Reitman	100	$15¾	15¾	15¾	+ ⅛
Reitman A	700	$15⅞	15⅞	15⅞	- ⅛
Res Servic	5000	260	250	250	- 6
Revelstk	1480	$8½	8¼	8½	
Revnu Prp	7575	114	111	111	- 5
Rio Algom	600	$32¾	32¾	32¾	
R Little	300	299	299	299	
Rolland	200	$6¾	6¾	6¾	
Roman	1105	$26¾	26	26¾	+ ⅜
Ronyx Cor	9000	195	189	195	+ 6
Rothman	1928	$22½	22¼	22½	
Rothm 2p	1300	$19⅜	19⅛	19⅛	- ⅛
Royal Bnk	14230	$32⅜	32¼	32¼	+ ⅛
Royal Tr A	11024	$17¾	17⅝	17⅝	- ⅛
Russel H	387	$10¼	10¼	10¼	
Russel 9¾	300	$22¼	22¼	22¼	+ ¼
Sceptre	4700	$8⅝	8½	8⅝	+ ⅛
Schneid p B	300	$10¾	10¼	10¼	+ ¼
Scot Paper	z15	$28½	28½	28½	
Scot York	3800	$5⅞	5⅞	5⅞	
Seagram	3448	$25⅜	25½	25⅜	
Selkirk A	200	$16	16	16	
Shaw Pipe	1600	$9	8⅞	9	+ ⅛
Shell Can	1256	$13⅞	13¾	13¾	- ⅛
Sherritt A	1710	$5⅝	5⅜	5⅜	- ⅛
Siebens	7350	$30½	30¼	30	- ¼
Simpsons	16374	$5½	5⅜	5⅜	
Simpson S	1120	$7⅜	7⅜	7⅜	- ⅛
Skve Res	1900	$7⅞	7⅜	7⅜	- ⅜
Slater Stl	100	$9⅝	9⅜	9⅜	
Sogepet	3500	115	100	115	
Sonor I A p	500	450	450	450	
Southm A	1430	$23¾	23¾	23¾	+ ¼
Spar Aero	500	$7½	7⅜	7½	
Spar Aero p	1000	$16⅜	16⅜	16⅜	+ ⅛
Spooner	5000	45	44	45	+ 1
St Brodcst	2023	$13⅛	13	13⅛	+ ⅛
Stelco A	2252	$24⅞	24¼	24⅞	
Steep R	100	270	270	270	- 5
Steintron	200	$5½	5½	5½	+ ¼
Strathrn A	1000	150	150	150	
Sulivan A	16200	190	185	188	+ 1
T to Z					
Teck Cor A	160	$5⅞	5⅞	5⅞	
Teck Cor B	300	$5¾	5⅝	5¾	+ ⅛
Tele Cap A	300	$11½	11½	11½	
Tel Metr B	100	$12	12	12	- ½
Tex Can	1718	$41	41	41	+ ½
Txsgulf	3000	$20⅛	20⅛	20⅛	- ¼
Thom N A	20600	$14	14	14	- ⅛
Thom N pr	280	$45¼	45¼	45¼	
Tombill	300	57	57	57	- 3
Tone Craft	600	$9	9	9	
Toromont	8400	325	315	325	+ 5
T

Art Works Destroyed

RIO DE JANEIRO (AP) — A fire that gutted the city's Modern Art Museum wiped out a collection representing famous artists of the 20th century, from Picasso, Miro and Klee to Dali, Magritte and Dubuffet, museum officials said Sunday.

The monetary value of the 950 destroyed works has not been determined, they said. But the collection's value has been unofficially estimated at between $10 million and $15 million. It was insured for $2.6 million, officials said.

The museum's financial director, Leonidas Borio, said more than $7.5 million would be required to repair the glass-and-concrete building, including installation of an adequate sprinkler alarm system.

The fire destroyed Pablo Picasso's paintings Dora Maar and Cubist Head, Salvador Dali's The Egg on the Plate, without the Plate, and Max Ernst's The Forest.

Also destroyed were Rene Magritte's The Explanation, two paintings by Joan Miro, four paintings by French cubist Fernand Leger, and Lasar Segall's Dead Nature.

NO EXTRA CHARGE
For this new, just completed
IN-LAW SUITE
with living room (fireplace), bedroom, modern kitchen (fridge and stove), intimate 4-pce. bath, carpets and lino — self-contained with separate entrance. All in this

lovely, 6 yr.-old home in Colwood suburb. Quiet cul-de-sac on large lot. 3 bedrooms, livign room (fireplace), dining room, modern kitchen-nook, 4-pce. bath, wall-to wall carpets, hobby and utility room, sundeck over carport. All this for the ridiculously low price below market value of
$61,900
Possession immediate, owner transferred
CALL NOW FOR SHOWING
GEORGE BREITER 478-8493
BRITISH AMERICAN REALTY LTD.
7-6 385-1431

Soldiers Battle Locusts

ISLAMABAD (UPI) — Pakistan has deployed soldiers and 25 aircraft to battle a locust plague in two districts labelled "calamity stricken" Sunday by Agriculture and Food Minister Khwaja Mohammad Safdar.

Safdar said India and Pakistan are co-ordinating efforts to battle the swarms of grasshoppers breeding in the Great Indian Desert region that straddles the two countries.

He told reporters a fleet of 25 planes was being used for observation and spraying in Punjab Province, 700 miles south of Islamabad, along with several ground vehicles and troops.

The districts of Rahimyarkhan and Khanpur in Punjab have been declared "calamity-stricken areas," Safdar said.

Safdar said there was no immediate danger to crops from the locusts, which crossed to the Indian sub-continent from Africa.

Spanish Treasure Under Guard

TALLAHASSEE (UPI) — U.S. marshals were to take custody today of $2.3 million worth of Spanish treasure until the federal courts decide who actually owns it.

David Paul Horan, a lawyer for Treasure Salvors Inc., said he would accompany the marshals and help take inventory of the treasure — which includes gold, silver and rare navigational artifacts — as it is removed from the vaults of the Florida State Museum.

Horan claims to have information showing the state has not been too careful with the collection.

Mel Fisher and his firm, Treasure Salvors Inc., of Key West, Fla., located the sunken treasure from the Nuestra Senora de Atocha — Our Lady of Atocha — in 1974, but the state claimed a share of the treasure that dates back to 1622.

A later decision by the U.S. Supreme Court ruled the sunken vessel was outside the territorial limits of both the United States and Florida.

Fisher then filed suit in federal court to recover the share held by the state. He said the court battles, including several pleas from Florida to the 5th U.S. Circuit Court of Appeals in New Orleans, have been more taxing than hunting for treasure on the ocean floor.

A full hearing on who owns the treasure is set for July 27 before U.S. District Judge W.O. Mehrtens in Miami.

Fisher has kept his divers working throughout the court hearings, but until recently has not been allowed to sell much of the $18 million in treasure he has found.

Now Fisher has a package of gold and silver ingots, a solid gold bo's'n's whistle and a rare gold poison cup he is offering to sell for $6 million.

OFFICIAL SUICIDE

NEW DELHI (Reuter) — Krishan Chand, the lieutenant-governor of Delhi officially criticized for his actions during the emergency rule of Indira Gandhi, was found dead in a well in a Delhi suburb Sunday night, police said today.

A suicide note was found with his shoes beside the well in suburban Anand Lok saying he was feeling depressed over newspaper reports about actions by him during the emergency period, police said.

Expulsion Squabble Rips OAU Session

KHARTOUM (Reuter) — Leaders of the Organization of African Unity argued Sunday over whether they were right to expel a government brought to power by a white mercenary.

The OAU's ministerial council expelled a delegation from the Comoro Islands on Saturday night on the grounds that it represented a regime installed by Belgian-born veteran mercenary Colonel Bob Denard.

But conference sources said some delegates in the 49-country organization were questioning the decision to deny the Comoros a seat at the eight-day meeting which opened Friday.

OAU spokesman Peter Onu said the expulsion of a four-man delegation from the Indian Ocean islands was dictated by its government having seized power two months ago through the intervention of a European mercenary force led by Denard.

Conference sources said the decision to expel the Comoro delegation, headed by Foreign Minister Ali Mroudjae, was unprecedented.

The issue is likely to be taken up by African heads of state due to hold a summit meeting in Khartoum July 18-21.

The Comoros, situated off the east coast of Africa, became independent from France in 1975. In May of last year its Marxist government was overthrown by soldiers headed by Denard, who had previously led mercenaries in Zaire, Yemen and the then Biafra.

Comoro leader Ahmed Abdallah was recalled from exile in Paris to head the ruling council following the coup in which former President Ali Soilih was killed.

Foreign Minister Mroudjae, leader of the expelled delegation, said the OAU move was totally unexpected and that he had asked Ahmed Abdallah to come to the African summit.

One West African Foreign Minister, who did not wish to be quoted by name, said the expulsion was illegal because the Comoros were full members of the OAU and had a perfect right to a seat at the council meeting.

He said the move could open the door to future expulsions without a ballot.

ROCKLAND CONDOMINIUMS
with all the quality and taste this choice residential area demands.
2-BEDROOM
from $44,500
WOODSTONE PLACE
1039 LINDEN
(Between Rockland and Fort)
OPEN DAILY
10 to 5
WE TAKE TRADES
JIM WEST
386-1255 or 595-4094 (Res)
ALL STAR REALTY LTD.
7-9

FOR SALE
OFFICE BUILDING
DOWNTOWN VICTORIA
2300 sq. ft.
$142,000.00
J. F. COLWELL
388-6454
592-9828
REAL SPAN
7-10

BOATS
RECREATIONAL VEHICLES
• **EXCESS MEDICAL INSURANCE**
FOR YOUR VACATION NEEDS
Your Gordon Head Agent
SIA Simpson Insurance
AGENCIES LTD. McKENZIE MALL
1591 McKENZIE AT SHELBOURNE
477-7234 7-11

GOLDEN ACCOUNT
180 day Term 9⅛%
VICTORIA PUBLIC SAVINGS Credit Union

BLOOD IN THE SAND

PAMPLONA (Reuter) — The future of the rest of Pamplona's famous bull-running festival appeared in jeopardy today as fighting again erupted between police and demonstrators and tens of thousands of tourists fled the city.

The festival organizers called for two days of mourning starting today for a young leftist shot to death in bloody riots on Saturday night.

Sunday's celebrations were cancelled.

Sunday night, for the second evening running, police fired rubber bullets and tear gas to disperse hundreds of demonstrators who had barricaded streets and chanted slogans in favor of the Basque guerrilla group ETA.

The riots started on Saturday night as police acted to break up fighting between Basque sympathizers and spectators in the city's bull ring.

One man was killed and 135 injured in the clashes, which spread throughout the city and carried on until early Sunday morning.

Tens of thousands of tourists began streaming out of Pamplona after Sunday's festival activities were cancelled.

Financial Advisor
We don't sell insurance. We may purchase it for you.
Indentifying business risk and your financial ability to cope with risk is our primary job.
Sound business advice is what we offer.
Let us work with you - today.
HARBORD INSURANCE
VICTORIA • VANCOUVER • CALGARY • EDMONTON
MEMBERS OF Assurex INTERNATIONAL

Open 7 days a week
NOW SELLING
The Sea Haven
897 ADMIRALS
FINE TOWNHOUSE LIVING
*Professional interior design; quality craftsmanship throughout
*Alternative floor plans/two or three bedrooms
*An exceptional natural site with tasteful landscaping
*Many units with harbour views
*Private, spacious and secure
PRICED FROM $58,900
HOURS: Weekdays 4p.m. - 9p.m.
Sat. & Sun. 1p.m. - 5p.m.
386-6331
Another exceptional project from Pass Developments Ltd.
BUILDING SINCE 1936 IN THE CAPITAL CITY
STRIKING NEW DEVELOPMENT
sales agents:
A. E. LePAGE WESTERN LTD. REALTOR
"The name friends recommend to friends."

APT. BLOCK
— 12 SUITES
— VERY LOW MAINTENANCE
— APPEALING ARCHITECTURE
— FINANCING AVAILABLE
ASKING $225,000
New listing
477-0191 595-1337
SYL SHUMKA
ROYAL TRUST
7-9x

MOON DISCOVERED ORBITING PLUTO

WASHINGTON (AP) — A moon has been discovered orbiting the planet Pluto, a finding astronomers say also shows that the solar system's most distant planet is also its smallest, the U.S. Naval Observatory said today.

Astronomer James Christy discovered Pluto's first satellite on June 22 while examining photographs taken in April and May at the Naval Observatory station in Flagstaff, Ariz.

He said he noticed on several photographic plates what appeared to be a bump or irregularity near Pluto. This turned out to be a satellite.

Another Victory For Malay PM

KUALA LUMPUR (AP) — National elections gave a strong victory to Prime Minister Hussein Onn and the coalition of ethnic parties that has dominated Malaysian politics since the federation's birth in 1963.

Hussein's National Front alliance won 98 of the 118 races decided in the 154-seat House of Representatives. The opposition Democratic Action Party took 15 seats and the Islamic Party five.

Results of races for the 36 remaining seats were not expected for a week or more.

The Communist Party, which has been fighting a guerrilla war against the government for more than 20 years, is illegal.

Hussein renewed promises he made in the 16-day campaign—to root out corruption, back free enterprise and strive to make Southeast Asia a zone of peace and neutrality.

In simultaneous polling Saturday, the National Front also won control of all 10 state assemblies. It won a total of 239 seats to 25 Democratic Action, nine for Islamic and three for independents.

The coalition won 135 seats in the last national election, in August 1974, taking more than 70 percent of the vote.

A former British colony, Malaysia has a parliamentary form of government in which the lower house is elected for a maximum of five years. The upper house, the Senate, is appointed for six years.

THE FINAL PHASE IS AVAILABLE . . .
SPENCER CASTLE, 2930 COOK ST.
Perhaps the very ultimate in Condominium living, situated on four acres of parklike setting.
OPEN DAILY 1:30 - 5 P.M.
OR CALL 386-6762, 384-4013
LANDMARK PROPERTIES
SPENCER CASTLE
6-23

CHRISTIE-PHOENIX (Victoria) LTD.

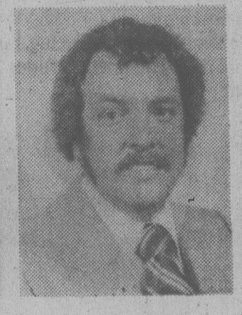

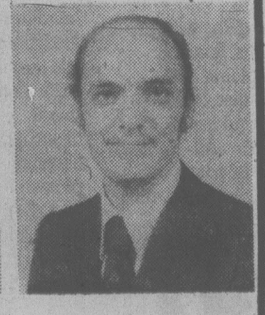

A. G. KENT M. E. MILLER H. A. BAARDSNES

Alan G. Kent, President of Christie-Phoenix (Victoria) Ltd. is pleased to annouce the following appointments:

MICHAEL E. MILLER — *Vice President and Director*
HAROLD A. BAARDSNES — *Secretary-Treasurer and Director*

Christie-Phoenix (Victoria) Ltd. is an Independent Insurance Agent and Broker providing complete facilities for:

FIRE, COMMERCIAL, PERSONAL, AVIATION, MARINE, BONDS, AUTOMOBILE, LIFE, CASUALTY

SKYLIGHTS
LET THE LIGHT IN
WITH CUSTOM MADE SKYLIGHTS
Phone
VICTORIA GLASS LTD.
for free estimates
388-4811 360 BAY ST.
2-20

OPEN HOUSE DAILY 10:30-4:30
8890 HARO PARK DRIVE
(In Dean Park Estates off East Saanich Rd.)
DAILY 10:30-4:30

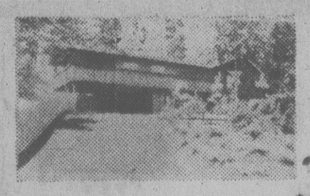

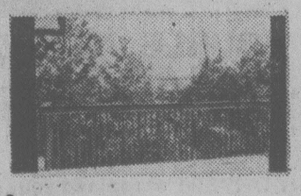

$94,500

This new 3-bedroom home situated on a third of an acre lot is built to take the best advantage of magnificent views offered by the Gulf Islands with Mt. Baker in the background.

There are, also, some lots still available in this fully serviced development. Priced from $30,000 to $43,000.

Drive out to admire the view and call at our office for further information or

PHONE DEAN PARK OFFICE 656-7041
YOUR HOST MIKE RUDDY 656-4089
PAGER 792 388-6275

PARK PACIFIC
383-4124

Chickens Can Stay, Welfare Woman Told

VANCOUVER (CP) — A year-long court battle over a city welfare recipient's struggle to keep chickens in her backyard contrary to a city bylaw has ended.

Gabriella Scafidi, 38, received a six-month suspended sentence in county court last week but Judge A. A. W. Macdonnell did not order her to get rid of the chickens.

However, the city health department said it will continue its battle to eliminate urban chicken farming.

City legal director Charles Fleming said the judge "stayed mute on that question to leave it up to us to initiate further action for removal of the chickens, which we expect to do."

Judge Macdonnell ordered Scafidi to keep the peace and stay on good behavior for six months or she would have to return to court for sentencing.

The ruling ended an investigation which began three years ago when a neighbor complained about Scafidi's chickens. The health department ordered her to remove them within 21 days but instead Scafidi's flock of chickens increased.

Then began a series of court cases in which Scafidi argued the egg-laying chickens were the only source of protein her family could afford.

In making the his ruling, Judge Macdonnell said it "would be inappropriate" to impose a fine against the woman for keeping chickens in order to support her children.

b.c. briefs

Judge Cuts Holidays But Lawyer Takes His

VANCOUVER (CP) — A provincial court judge, who cut short his holidays in Scotland to attend an extradition hearing here Friday, was angry when he discovered the defence lawyer had left the previous day for a vacation in London.

Judge John MacIntyre said he had arranged his holiday to allow for a hearing into the extradition of former Hong Kong police detective Hon Kwing Shum.

When he arrived at court, however, he was told that lawyer H. A. D. Oliver had left on his trip.

Judge Macintyre requested both the defence and prosecution submit a letter giving reasons for the misunderstanding.

Court adjourned the matter to July 31 to fix a new date for the hearing.

Man Burned

DUNCAN (CP) — Richard Sigurdson, 33, of Duncan suffered first- and second-degree burns Saturday when a fire broke out in his apartment here.

Sigurdson was treated in hospital for burns to his back, legs and hands. The fire was restriced to the apartment and no one else was injured.

UNN Head Back

WILLIAMS LAKE (CP) — Bill Wilson was re-elected president of the United Native Nations at the UNN's annual assembly here Saturday.

Wilson polled 365 of 450 votes cast, defeating Fred Favel and Danny Smith for the top post in the native organization.

Brian Maracle was elected vice-president, taking 211 of 314 votes to defeat Angie Todd-Dennis and Estella Millard.

'Chutist Hits Plane

ABBOTSFORD (CP) — Transport Canada was investigating a freak parachuting accident in which a Vancouver man fell out of a plane before he was prepared to make a jump.

Police said Sunday Gerald Harper, 34, was reported in satisfactory condition in hospital in this Fraser Valley community after he collided with the plane above the Matsqui Skydiving Club grounds on Saturday.

Lost Angler Safe

VANCOUVER (CP) — A 20-year-old University of British Columbia student who was separated from two companions while fishing Friday in Deek's Creek, 22 kilometres north of here, spent a cold night covered with branches before walking to safety. John Shakour, wearing only a shirt and jeans and without food, decided to spend the night in the woods after failing to find a logging trail.

FIRM CHEERS MILFOIL PLOW

RICHMOND (CP) — The federal government is backing an inventor here, who believes he has designed an underwater weed plow which will effectively remove Eurasian milfoil plaguing the Okanagan Lakes.

Wes Maggs, owner-manager of Fraser Burrard Diving Ltd., said he is happy about the announcement Friday by federal Environment Minister Len Marchand that his firm has been awarded a $94,000 contract to design and construct the plow.

Maggs, a graduate in metallurgical engineering, said his design is still at the blueprint stage.

"I can't explain very well what it looks like," he said. "The nearest comparison I can think of is a motor grader or a bulldozer."

Maggs said the operator sits on tower-like structure above the water while operating the blade that plows the milfoil from the lake's bottom.

"The blade uproots the milfoil weed from six inches into the sediment bottom of the lake and is capable of operating in 30 feet of water," he said, explaining that milfoil grows only to a depth of 18 feet.

Maggs estimated it will cost $525 an acre to operate the plow on its first pass at the weeds, and $275 acre on future passes. He said the milfoil would probably have to be replowed once every two to three years.

"I'M NOT DEAF"

"I just don't understand some words or what some people say."

Shown twice actual size

If you have said this . . . Premium Miracle Ear may be your answer.

Clinical tests of this aid show better word understanding at less volume. Comfortable, convenient, small in size. This little hearing aid delivers. 30-day trial, 100% money back guarantee.

DAHLBERG HEARING AID SERVICE
The Bay, Third Floor
1701 Douglas St., Victoria
385-5414 or 385-1311
Hudson's Bay Company

Flea Collars Hazard?

BURNABY (CP) — The medical health director of the Simon Fraser Health Unit here has instructed his nurses to warn pregnant women that chemicals in flea collars on household pets could cause genetic mutations in their unborn babies.

Dr. John Blatherwick said Friday he agrees with a recently released provincial ministry of agriculture report that states the dioxin content of some flea collars is unsafe.

Dr. Blatherwick said prospective mothers should be made aware of the potential genetic harm which might result from close contact with pets wearing collars containing the dangerous chemical.

Dr. Bernard Hayes, the field veterinarian at the ministry of agriculture who reported on the potential hazard, said the same chemical, known as dichlorvos, used in some flea collars, is also present in the Vapona no-pest strip manufactured by Shell Canada.

There are written precautions on the back of Vacona warning that the strip be kept away from children.

The pest control branch of the ministry of agriculture said dichlorvos is an organophosphate with a high toxicity level, a teaspoon of which, if taken orally by an adult, would be lethal.

Sun Column Called Racist

Human Rights Director Kathleen Ruff has accused The *Vancouver Sun* of publishing racist material in printing part of a column by Doug Collins which appeared Friday in the evening newspaper.

"I want to condemn The *Vancouver Sun* for publishing racist material," said Ruff in a statement. "There is no question that at this point in time there are people in B.C. whose minds are warped by feelings of racial superiority.

"This material feeds such hatred, paranoia and bigotry.

"The easiest thing is to say nothing but I think it's dangerous to leave it unanswered."

The column included observations about pictures in a federal advertisement about immigration.

It says: "Most of the first page shows a happy, smiling white family. They could even be Canadians. Unfortunately the yearly immigration statistics are in and they show — as usual — that a good half of the immigrants coming in don't look like that at all."

The column goes on to point out the country of origin of immigrants and says that the pictures in the booklet show no blacks at all and even the browns look white.

Ruff said Collins is a hypocrite and a coward because he never comes right out in the open and clearly says what he wants to say.

"I think he should do so and not hide behind inference which is cowardly and hypocritical."

She said said many Canadians have fought and died to put an end to fascist regimes which supported the view that non-whites and Jews are racially inferior.

"These words promote a climate whereby to be a Canadian is to have to be white and where those who do not have a white skin are seen as second class and not welcome," she said.

"The *Sun* cannot hide behind freedom of speech."

She said it would have been better for the human rights commission to speak out against the column but she decided to speak because the commission is currently non-existent.

Its term ended last December and the Social Credit government has not appointed a new commission.

Terms Accepted

VANCOUVER (CP) — City police union members voted 84 per cent Sunday in favor of several conditions of a proposed one-year contract, said a union spokesman.

He said members approved a six-per-cent wage increase, a clothing allowance and a shift differential clause. The main issue in contract talks is an increase in the number of two-man patrol cars.

Industrial inquiry commissioner Bert Blair was expected to present a report to Labor Minister Allan Williams on the dispute sometime this week.

COLONY MOTOR INN
MORRY STEARNS
AT THE PIANO BAR
385-2441 6-10
COACHLIGHT ROOM

BE SLIM AND HAPPY!
DISCOVER THE EUROPEAN SPA FITNESS CENTRES THIS SUMMER

Then discover the real you!
SPECIAL OFFER
Act Now
2 MEMBERSHIPS FOR THE PRICE OF 1
Special Applies to Long Term Programs Only
BUY ONE, RECEIVE TWO
Give the 2nd to a friend or keep the discount yourself.
• Swimming Pools • Supervised Instruction
• Sauna Bath • Whirlpools • Private Showers
• Steamroom • Cold Plunges • Open 7 Days a Week for Men and Women
Call or come in today!! 10 A.M. to 10 P.M. MON.-FRI., 10 A.M. to 6 P.M. SAT & SUN.
EUROPEAN SPA FITNESS CENTRES
1570 HILLSIDE AVE. 595-5252
7-10

TEXACO SUMMER TRAVEL SPECIALS

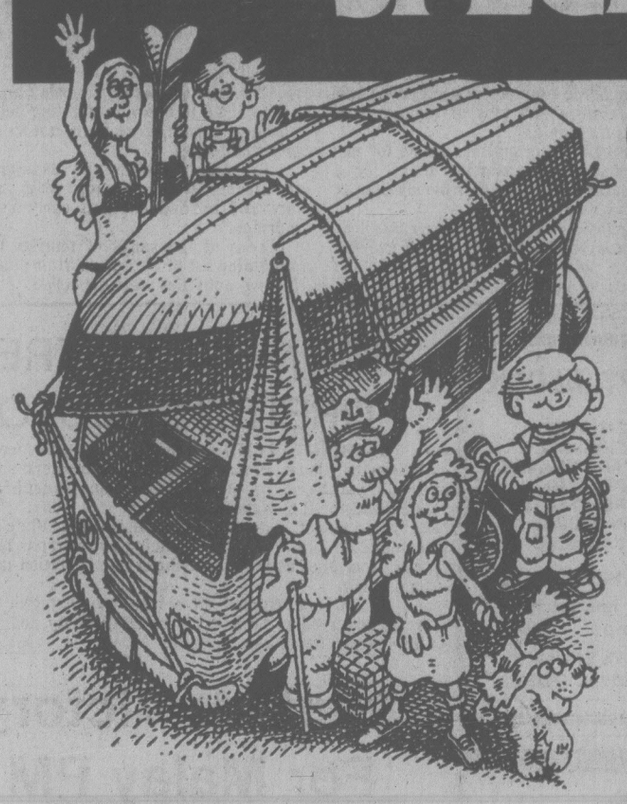

OIL, FILTER, LUBE AND 12 POINT SAFETY CHECK

This Texaco special will get your car set for the sunny days ahead. It includes an oil change with 4 quarts of quality Havoline 10W-30 motor oil, a complete chassis lubrication, new oil filter, and a thorough 12 point Safety Check to help make you sure of your car. Take advantage of this special price while the offer lasts.

$14.77 or less

BRAKE JOB

If you are planning to do any kind of summer travelling with your family, you should be sure of your car's brakes. Texaco's special price includes, resurfacing the drums, supplying and installing new linings. If your car is equipped with disc brakes the cost will be slightly more, to cover the supply and installation of new disc pads and resurfacing of disc rotors. All brake jobs include repacking of front outer wheel bearings and inspection of front grease seals (if applicable). In addition, we will inspect brake hardware, lines and hoses, and we'll bleed, lubricate and adjust your brakes where required.

$62.77 or less per pair of drum brakes

SHOCKS

If you suspect that worn out shock absorbers are causing handling problems, ask for advice from your Texaco retailer. And if the shocks need replacing, take advantage of this special offer. The price includes 2 original equipment equivalent shock absorbers, installation, plus an inspection of springs, suspension and steering connections.

$34.77 or less per pair

WHERE YOU SEE THIS SIGN UNTIL AUGUST 5.

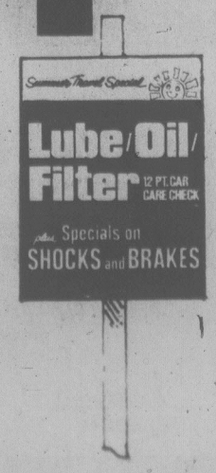

These offers are available from participating Texaco retailers where you see the Texaco Summer Travel Specials sign. Prices applicable for most cars.

TRUST TEXACO
TEXACO
GOOD PRODUCTS, GOOD SERVICES, GOOD PEOPLE

GRANITE
INDUSTRIES LTD. serving all of Vancouver Island

DOUBLE SEALED INSULATED GLASS KEEPS OUT MOISTURE, KEEPS IN HEAT . . .

CONVERT or replace your existing single pane windows NOW

with double glazed units and remember that only the Two-Seal Sealing System carries the extended guarantee of 10 years — twice as long as the industry standard for the one-seal units.

1. Anodized aluminum spacer
2. Primary seal with extremely low permeability
3. Float glass
4. Air Space Moisture
5. removing desiccant Secondary
6. seal and bond

We have the answer for all your storm window needs

516 WILLIAM GRANITE IND. LTD. 384-4148

B.C. LIONS
END-TO-END COVERAGE
CFAX 1070

METRO TOYOTA
ESSO CAR CLINIC
TESTED USED CARS

—George Dufour photo

Eric and Susan Hiscock. He's written nine books about their experiences

Island Waters Lure Sea-Going Author

By PAT DUFOUR
Times Staff

British yachtsman and author Eric Hiscock is considered the modern-day version of his late countryman, C. S. Forester, who thrilled readers with the famous Hornblower series.

But while Forester never sailed a ship in his life, relying on meticulous research, Hiscock's nine books describe personal ocean-wanderings around the world with his wife, Susan.

The Hiscocks arrived in Victoria last week in their 49-foot steel ketch, Wanderer IV, after 18 months in New Zealand. They left there in early April.

They stopped off in Tahiti and at Hilo in the Hawaiian Islands, making the final leg in 28 days.

Hiscock has just completed another book called Come Aboard, which describes their life in a trip from New Zealand to Britain and back to New Zealand.

The Hiscocks were married in 1941 during the Second World War. Hiscock had given up writing about his single-handed cruises to join the Royal Navy, first as chief engineer on a submarine chaser and later to serve in the Admiralty Ferry Service.

After the war the Hiscocks took to the sea in the 30-foot Wanderer III, probably the best-known cruising boat in the world.

The Hiscocks circumnavigated the world twice in the craft, which had only a four-horsepower motor, and were awarded te Cruising Club of America's Blue Water Medal for their achievements.

★

In the Last 11 Years Eric Hiscock And His Wife, Susan, Have Spent Only Five Nights On Land

★

In the 11 years the Hiscocks have had Wanderer IV they have spent only five nights on land. That was when they were in South Africa and Hiscock was in demand for a lecture tour in Rhodesia.

Hiscock has lectured in Toronto but this is the first time he and his wife have seen western Canada.

They decided to head to this coast after making several Victoria friends during their wanderings. Among them are businessman Tom Denny and his wife, Margaret, and Stephen and Esther Dickinson of Van Isle Marina.

Hiscock was recently made an honorary member of the Royal Victoria Yacht Club in recognition of his accomplishments.

He turned 70 in March and though his eyesight is failing he still shoots noon sights of the sun while his wife shoots the stars when necessary.

Hiscock says if Canadian immigration officials agree, Wanderer IV will winter here at the Van Isle Marina so that the Hiscocks can explore the cruising waters of this area.

It may be Vancouver Island will be featured in the next book that comes off Hiscock's typewriter.

City to Enforce Nude Cover-Up

Victoria parks committee chairman Ald. Robin Blencoe said today he does not believe city council should designate part of Thetis Lake Park as a nude bathing area.

"I don't think it fits, yet," he said. "I am not prepared to recommend any change at this time."

Both Blencoe and city parks administrator Cliff Bate confirmed that parks department patrolmen and RCMP will enforce the prohibition against nudity in the bylaw governing Thetis Lake Park.

The comments came after about two dozen nude sunbathers at Prior Lake — a small lake northeast of Thetis with access from Highland Road — were warned by police Saturday that they would be prosecuted unless they covered up.

One member of the group later complained that they could not understand why they were being hassled, considering the remoteness of the spot and the apparent lack of complaints from other park users.

But Blencoe said the Prior Lake nudity is a constant subject for complaints from those who are offended by the activity.

"We have a bylaw and my problem is that I have to enforce that bylaw," he said.

Bate stressed that the lake is not as secluded as some of the naked fraternity claim. He noted it is adjacent to a well-travelled public road (Highland) and recalled that last year there were complaints that young men had been seen walking nude to their cars parked on the road.

"We are telling our people to enforce the bylaw. We are trying to control the activity before it gets out of hand," he added.

A Colwood RCMP spokesman said today no charges were laid as a result of the weekend incidents, and there have been no charges so far this summer.

He said the officer in question was visiting the area on his regular patrol, adding: "We're always in there."

Howard Society Praises New Prison Rules

John Howard Society Island board chairman Dr. Keith Jobson said today he is pleasantly surprised by new regulations for provincial correctional centres announced Friday by Attorney-General Garde Gardom.

Gardom said the changes will give prisoners' rights greater recognition and ensure prisoners will be dealt with in a fairer manner.

Jobson applauded the proposals, saying any introduction of change is usually met with resistance from within the system.

He said clarification and restructuring of of the disciplinary processes is an important step because present procedures are like "kangaroo courts."

Jobson said setting definitive standards for prisoner segregation and solitary confinement will make sure solitary is not abused.

"The grievance procedure is laughable and in desperate need of upgrading. Anything is bound to be an improvement."

Jobson said the tightening of all guidelines — leaving less possibility for interpretation on the part of prison staff — is very important because while staff may believe they are acting reasonably, discretion is crucial where people's rights are involved.

The new regulations are based on a five-year study.

Car Chase Nets Theft Charges

Two Saanich juveniles were charged with car theft today after an early-morning chase that started in the Broadmead area and ended at the corner of Royal Oak Drive and Cordova Bay Road.

Five police cars were involved in the pursuit after a vehicle failed to stop when waved over by a patrolling officer at 3:30 this morning.

After a short chase the car was abandoned by the two youths, aged 14 and 16, who fled into a wooded area. Saanich police soon apprehended them.

The vehicle had been stolen in Victoria.

Weather Hinders Search

Bad weather is hampering an air search today for a light aircraft that developed engine trouble Sunday evening and crash-landed on a small unnamed lake 50 miles south of Williams Lake.

A spokesman for the Pacific Rescue Co-ordination Centre at CFB Esquimalt said it is believed there were two persons aboard.

The spokesman said the pilot contacted a Canadian Pacific Airlines plane flying overhead to Vancouver and reported no one was injured.

A small RCMP Beaver craft from Kamloops is attempting to reach the area and a Buffalo aircraft from CFB Comox will try to locate the downed plane as soon as the weather lifts.

Ferry Traffic on Rise

B.C. Ferries traffic in June was up significantly over the same month last year on the Swartz Bay-Tsawwassen and Horseshoe Bay-Departure Bay runs.

Conny Yzenbrandt, supervisor in the Crown corporation's traffic department, said today June's figures show the level of passenger and vehicle traffic is nearly back to what it was prior to the rate hikes of June, 1976.

She said traffic is still five per cent below what it was in June, 1975, but ferry officials expect that gap to be narrowed in the next two months when the effect of rate reductions in June, 1977, will be felt.

Passenger traffic out of Swartz Bay was up 18 per cent last month compared with June, 1977, and up 19 per cent out of Tsawwassen. The figures were 19½ and 16 per cent for Horseshoe Bay and Departure Bay respectively.

Vehicle traffic out of Tsawwassen in June was up 18½ per cent over last year and 16 per cent out of Swartz Bay. There were 18 per cent more vehicles out of Horseshoe Bay and 16 per cent more out of Departure Bay than the previous year.

Yzenbrandt said ferry officials feel the traffic levels are right on target. She added that the six to eight more sailings on the Swartz Bay-Tswawwassen run than in 1975 allow more people to be accommodated without having ferry overloads.

ELEVEN A—MAIS—ING people stand in front of B.C. Tel computers which put local subscriber records into a system in New York. MAIS is short for Mechanized Assignment and Inventory System. There isn't a large enough computer in Victoria to store the information. (Bill Halkett photo)

arthur mayse

Luxury Wasted on Smallboat People

FROM OUR FRONT porch this morning, my wife and I watched a trim outboard cruiser roll down the highway on a trailer towed by a camper van. Until about half an hour earlier, that cruiser had been ours. Then it became the property of a Nanaimo couple who seemed as happy to acquire it as Win and I were to get rid of it.

Not that there's anything wrong with it in the way of hidden flaws or temperamental quirks. It's an honest boat, sturdily built of aluminum by one of this continent's most reputable manufacturers. The plain fact of the matter is that it was too good a boat for us.

For many years before we bought it, we'd got along happily enough with a second-hand plywood 12-footer. The Victoria carpenter who whacked it together from a "Popular Mechanics" plan had put it to hard use before he sold it to us for $125.

I treated it to comfortable new seats of yellow cedar, gave it a fresh coat of paint, and hung a low-horsepower outboard motor on its transom.

It never acquired the dignity of a name. Through the years, it remained simply "The Boat."

Our children graduated from grilse to salmon in it. More than once, we were caught out in it in weather that would have daunted a vessel twice its size. But it always brought us safely home.

As time passed, it began to show its age. Increasingly, its bottom became a patchwork of weathered plywood and marine filler compound. A gale plucked it off the lee-shore beach where we foolishly left it in a gamble with October weather and punched a hole in its side.

I patched it up and returned it to service for another batch of years. When we quitted Victoria, it came north with us on its trailer to new adventures.

In a maritime world given over to fibreglas and aluminum hulls, our boat became an interesting antique.

Tommy the resortman would load it as cafefully as an eggshell on to the cart that rattles down his little marine railway. When it slipped into the saltchuck — and stayed afloat — he would loose a sigh of relief.

"You know," he'd say, "you really ought to think of getting a new boat."

Then at a sportsmen's show last year, we fell for a smart new outboard cruiser. It had a windshield up front and a brawny motor behind, upholstered seats that flattened to provide beds for overnight trips, and a sure-enough steering wheel.

The salesman set up a demonstration. The cruiser proved to be fast, sweet to handle, and seakind. Enchanted, we bought it.

As proud new owners, we lost no time in launching out for a day's fishing.

"Oh boy," I crowed to my dear one as we shoved off. "No more squatting in the smokey end of an open boat hanging on to a blasted tiller."

We fished in cushioned luxury, our rods trolling from twin holders let into the sides well aft. But we didn't stay out very long, and I found Win curiously quiet on the drive home.

"Something the matter?" I asked her.

"No, no," she said. "Nothing at all."

Not until we had another trip under our belts did we arrive at the mutual truth.

We cranked the cruiser on to its trailer, and drove up off the launching ramp.

"I hate to say this," I told Win, "but I think we made a mistake."

"Me too," Win said. "It's a lovely boat, but nothing feels right. I can't curl up in the nose with a bag of potato chips."

I said, "I like to run a boat from the sternsheets, not jammed up forward behind a steering wheel."

Win said, "It seems all wrong, not being able to keep an eye on the rods." She considered, then said, "I guess luxury is wasted on us. We're smallboat people."

And to our profound relief, smallboat people we once again are. We can't get our old plywood boat back, more's the pity. But we hope to find a workhorse open job as much like it as possible.

Brush Fire Breakout In Saanich

A Saanich fire department official today urged area residents to be extremely cautious around wooded areas after brush flare-ups kept firefighters hopping Sunday.

A grass fire raced over open land at the corner of Quayle and Interurban Roads Sunday at 3 p.m. and while it was still smoking another blaze started on Peacock Hill about 5 p.m. The hill is in the middle of a residential section bounded by Cook, Maywood and Bellevue streets.

No houses were damaged in either fire.

"There have been several brush fires," said a fire department official. "The grass and everything is extremely dry and people should be reminded to use extreme caution. Of course all outside burning is forbidden."

Ask the Times

Q. Can you give me the address of Fred Astaire? M.M.

A. Fred Astaire is retired. However, if you write Thom Mead, TV Mailbag, c/o Revue, Box 300, Victoria, B.C., V8W 2N4, you will receive the information you need.

Q. I would like to contact the pension department of the Saskatchewan government's telephone company by mail. Can you give me the correct address? E.W.

A. Department of Telephones, Pension Department, 2350 Albert, Regina, Saskatchewan, S4P 2Y4.

Q. When was the Victoria branch of St. Andrew's Society founded? D.M.

A. In 1859. Its first president was Gilbert M. Sproat.

Q. Where is the best tennis coaching school in the United States?

A. Racquet Club of Victoria pro Russ Hartley recommends Vic Braden's Tennis College in Coto de Caza, Calif., about halfway between Los Angeles and San Diego.

SHIP MOVEMENTS

NAVY

Porte de la Reine and Porte Quebec at sea, returning 1 p.m. June 27; all other ships in port.

DEPARTMENT OF TRANSPORT

Vancouver and Douglas in port, Quadra on Station Papa, Camsell in Unimak Pass en route to Alaska, Racer in San Juan patrol area, Rider in Rivers Inlet patrol area, Ready in Bute patrol area.

MARINE SCIENCES

Parizeau in Queen Charlotte Straits, 65 miles west of Triangle Island; Pandora II en route to the Beaufort Sea, Richardson in Queen Charlotte City, Vector at Pat Bay.

'How Sweet It Is' For Mussels Now

By JIM CRERAR
Times Staff

Victory — how sweet it is.

That's more than a mere figure of speech as far as Victoria Mussels are concerned. The Mussels reeled off their second and third consecutive Northwest League baseball victories on the weekend at Royal Athletic Park, downing Salem Senators 9-3 Sunday night and 8-2 Saturday afternoon, and you can credit an assist to Kay Chapman.

Kay is the mother of Mussels' playing manager Jim Chapman and GM Lynn Chapman. Before last Friday night's game, in which Victoria beat Eugene Emeralds 5-4 to start the winning string, she sent a bag of candies down to the dugout for the players. She did the same Saturday and Sunday and you can bet she'll send another sack of goodies down tonight when the Mussels and Senators close out their three-game series with a 6 p.m. contest at Athletic Park.

The candies instilled some hitting energy as the Mussels broke out for a dozen safeties Saturday and eight more Sunday to stake pitchers Dale Mohorcic and Scott Harding to the wins, Victoria's sixth and seventh against 12 losses.

Harding earned his first victory as a starter Sunday to go against one loss in relief. He logged 7⅔ innings of smart mound work, mixing a good fastball with excellent off-speed deliveries in the middle innings. His control was a plus, too, as he walked only one. He fanned two.

Brian Peterson relieved him in the eighth when Salem, down 5-3 at that point, produced a couple of base runners. But Peterson struck out pinch-hitter Steve Necoechea on three pitches to pick up the save.

Mussels broke the game open in their half of the eighth with four unearned runs on only one hit, Doug Morganti's single. Two infield errors, a pair of passed balls, a wild pitch, a base on ball and a balk with runners at second and third sealed losing pitcher Danny Coulon's fate. Coulon went the distance, walking five, hitting one batter and striking out seven.

Mussels fell behind in the first when a single by Grady Fuson, Tom Moore's double and another single by Darryl Cias plated two runs. But Victoria went ahead 3-2 in the second when Chapman singled home Paul Kirsch and Kevin Newby, then stole second, moved to third on a passed ball and scored on Al Alpaugh's single up the middle.

Chapman singled home Steve Kasunic in the fourth but Salem got that one back in the fifth on Cias' bases-empty blast over the scoreboard in left-centpe.

Victoria made it 5-3 in the seventh when Jim Thaaman's towering fly back of second landed beyond everyone's reach for a run-scoring double.

Chapman led the way with two hits in three trips and three runs-batted-in while Alpaugh and Thaaman each went two-for-four with an RBI. Cias and Dan Bongiovanni each had three safeties for Salem, Cias' hits including a double as well as the homer.

Designated hitter Dan Gans shared the hero's role with Mohorcic Saturday, breaking open a 1-0 game in the third with a three-run homer to right off loser Larry Pekarcik (4-2). Gans also singled and finished up with five RBIs. Alpaugh had three hits for the Mussels while Thaaman and Mike Carey joined Gans in the two-hit circle.

Mohorcic, now 1-1, had good control Saturday, scattering 10 hits and walking just one. He struck out six in going the route.

EXTRA BASES — Mussel right fielder Kevin Newby suffered what could be a pulled hamstring Sunday and was replaced by Bob Potts in the sixth . . . The game was nine minutes late starting when plate umpire Randy Knuths phoned Northwest League president Bob Richmond in Eugene to get clearance for the managers and coaches to wear jackets outside their uniforms. League rules say numbered uniforms must be worn outside any other attire . . . Mussels were magnanimous in victory Sunday, providing a free hot drink to all 289 fans who sat through the cold . . . There were 339 at Saturday afternoon's game . . . It's golden age night tonight at Athletic Park with senior citizens admitted for $2. They'll get free programs eligible for a $50 grocery prize and any grandchildren they bring will be admitted free.

Salem	200 010 000—3 9 2
Victoria	030 100 14x—9 8 1

Danny Coulon 1-1 and Mick Rogers, Darryl Cias (8); Scott Harding 1-1, Brian Peterson (8) and Jim Thaaman. Home run: Salem—Cias. Attendance: 289.

Salem	000 000 011— 2 10 6
Victoria	013 003 01x— 8 12 0

Larry Pekarcic 4-2, Jerry Miller (7) and Darryl Cias; Dale Mohorcic 1-1 and Jim Thamann. HR: Victoria—Dan Gans (4).

NORTHWEST LEAGUE

Northern Division

	W	L	Pct.	GBL
Walla Walla	13	6	.684	—
Bellingham	12	7	.632	1
Grays Harbor	10	10	.500	3½
Victoria	7	12	.368	6

Southern Division

Eugene	13	6	.684	—
Bend	11	7	.611	1½
Salem	6	13	.316	7
Boise	4	15	.211	9

Sunday

Victoria 9, Salem 3
Walla Walla 7, Boise 5
Grays Harbor 8, Bend 7
Eugene at Bellingham, ppd

Saturday

Victoria 8 Salem 2
Bellingham 5 Eugene 1
Walla Walla 13 Boise 8
Bend 4 Grays Harbor 3

OUT AT SECOND on a fine throw by leftfielder Dave Williams of Victoria Budgets to second baseman Carl Walker is third baseman Mel Parnow of Santa Rosa in fifth inning of second game of an exhibition softball doubleheader at Royal Athletic Park Sunday. Parnow was attempting to stretch single into a double. No. 9 is shortstop Bob Holness of Budgets. Santa Rosa won game 8-5. Budgets won opener 2-0. Teams split four-game series 2-2. See story. (Times photo by Irving Strickland).

Jim TAYLOR

Vic Rapp: As Tough This Time Around?

One year ago Vic Rapp didn't know B.C. Lions and the Lions didn't know him. He came at them like a street fighter swinging a bicycle chain and when the wounds had healed he had himself a football team.

Only Rapp knows—and he'll never say—how much of his tough guy approach was dictated by circumstance and how much was calculated.

He was a rookie head coach. Others in similar situations have been run off by veterans because the new man won't risk alienating them. When Wayne Smith reported late from the all-star game and refused to pay the $100 fine, Rapp suspended him and announced that he would never play for the Lions again—that if he couldn't be traded he'd be released. The message got through: there was only one boss.

In mid-season, when things were going well, another story circulated: that Rapp asked one of his top Canadians to stand up, praised him for how well he was playing, then said: "You have been late for two meetings. If you're late once more, you're gone." It has never been confirmed, but it fits.

Rapp came to a losing team in an atmosphere widely hailed as country club west. He turned it around with liberal use of the two-by-four and he became Canadian football's coach of the year. Now he has his own act to follow, and in a sense it's every bit as tough a test.

"I hope he loosens up a bit this year," a vet told me before camp. "Being tough is fine with a losing team and the guys would take it because he was making it work and we were winning. But now some of those same guys are coming off a big year so there shouldn't be as much to be tough about. It would be nice if he'd be more part of the team than a guy on the outside running it. You know, if he'd kind of relax."

Which proves how little they know their head coach.

* * *

The comment was relayed to Rapp Sunday as he looked ahead to Tuesday's league opener with Winnipeg Blue Bombers. He mulled it over a bit, then said, "I know what he's saying, and our approach this year may have been a little easier because this time we knew the personnel from the start and they knew what we expected from them—but basically we're not going at it any differently. I don't see that we will, or that there'll be any problems."

Nor has there been—but it's indicative of Rapp's situation that people are wondering. When he started the 1977 season no one knew what to expect and every victory was a bonus. Now he is the coach of the year, the man who runs the team that went from nowhere to the western final. They know what to expect now. They expect at least a repeat performance. And this time teams won't be strolling in fat asking to be ambushed.

There is another facet to the opening game that rates watching. Eighteen months ago Rapp was the veteran assistant to coach Ray Jauch in Edmonton. In his tenure there, Rapp and Jauch has grown quite close. When Jauch became general manager it was widely assumed that Rapp would finally get his shot at running the team.

He didn't. A rift had developed between him and Jauch late in the 1976 season. The club was not going well and—whether he said it or not—remakrs were attributed to Jauch blaming the offensive game plan, which was Rapp's area. Rapp was passed over in favor of Hugh Campbell, a former CFL all-star but a man whose coaching experience was totally collegiate.

It worked out well for all three parties. Campbell's team went to the Grey Cup game, Rapp made coach of the year, and after a season chaffing in the executive suite Jauch came away with a more lucrative coaching deal in Winnipeg. Tuesday night's game matches them as coaches for the first time. People are making a great deal of this, hinting at vendettas.

* * *

Rapp denies it.

"There aren't but four people on this team who give a damn how I feel about Edmonton or Jauch," (the four ex-Eskimos) he snorts. "The other 29 couldn't care less. When you go into a game thinking more about personalities than about the game, you're making one hell of a mistake."

Still, he is an intensively competitive man who was badly stung when the Edmonton offer didn't come. Nor is he known as a particularly forgiving one.

At camp this year Lorenzo Turner, perhaps his best recruit at middle linebacker walked out saying his mind wasn't on football. A few days later he phoned and asked to come back. "No way," said Rapp, who still needed a middle linebacker. It was in line with an oft-repeated part of his philosophy: "Screw me once, it's your fault. Screw me twice, it's my fault. You'll never get a chance to screw me twice."

A little left-over venom from the Jauch situation would not be out of character. For the same reason—plus the small matter of the 38-1 loss to the Eskimos in the western final—games against Edmonton take on a special shading. It would be illogical to think otherwise.

Meanwhile there is the matter of the league opener and a Winnipeg team that has a score of its own to settle. Jauch may have changed the Bomber system but the personnel is essentially the same. They remember the 33-32 loss in the western semi-final, a game stolen from them by the length of Joe Fourqurean's finger on perhaps the finest defensive play of the season.

Had Fourqurean not made that play the Bombers would have been in the final, Bud Riley might still be coaching them, Jauch might still be in the Edmonton executive suite and the extra dimension to Tuesday's first meeting—Jauch vs Rapp—might never have developed. It is, indeed, a game of inches.

Visitors Bounce Back To Split 'Super Series'

By BILL WALKER
Times Staff

It was probably the fairest way after all that Santa Rosa Guanella Bros. and Victoria Budgets ended up all even in their four-game softball "Super Series" at Royal Athletic Park on the weekend.

While Budgets had to come back to win the second game and get a split in Saturday's opening twin-bill, Santa Rosa returned the favor Sunday, Budgets winning the first 2-0 and Santa Rosa taking the second 8-5.

On Saturday, Santa Rosa took the opener 2-1 and Budgets the second game 3-2.

Third baseman Randy Benn of Budgets provided the dramatic touch in Sunday's opener when he hit a two-run homer in the bottom of the seventh to break up a pitcher's duel between K.G. Fencher of Santa Rosa and Dave Wilson of Budgets.

Catcher Alden Govenlock had opened the seventh with a single. Reg Underwood forced him at second and then Benn did his trick.

Wilson allowed six hits and walked only one batter.

In the second game, Santa Rosa jumped all over Budget starter Andy Konopacki in the second inning, scoring five runs.

Chuck D'Arcy of Santa Rosa was a double winner on the mound for Santa Rosa. He went the route in the second game Sunday, allowing seven hits. On Saturday he let Budgets down with three in the 2-1 decision.

Oddly enough, Konopacki, Budgets' leading pitcher on the season, took both losses. He now is 16 and three.

Konopacki's problems Sunday started with a base on balls to catcher Jim Marsh. Then, with one out, right fielder Mike Nevin crashed a home run and Santa Rosa led 2-0. Zeke McDowell followed with a single, Dallas Roundtree doubled to score McDowell and John Topolewski hit a home run, scoring Roundtree ahead of him.

Wilson relieved Konopacki and gave up a run in the third. The final two runs came in the seventh off Stan Kern.

Bob Burrows hit a home run, his eighth of the season, for Budgets' first run in the fourth. Then in the seventh Budgets came up with a last-gasp four-run effort that was too little, too late.

Benn started it with a single. After Govenlock flied out, Pete Songhurst reached base when shortstop Terry Ray of Santa Rosa juggled the ball at second while trying for a double play. Dave Williams singled to load the bases and John Green cleared them and scored himself when his single through the middle was misplayed by centre fielder Allena.

Saturday, Santa Rosa broke a 1-1 tie in the first game when Marsh hit a lead-off home run in the seventh. Marsh had scored the tying run for the visitors in the fifth when he doubled and scored on a double by Nevin. Budgets got their run in the third. Songhurst reached base on a fielder's choice and scored on a double by Dennis Eckert.

In the second game, Eckert homered in the first inning to put Budgets ahead. Santa Rosa replied with a show of power in the fourth. Topolewski tripled for the first hit off Stan Kern and Allena got the second, a home run.

Budgets came back in their half of the fourth to win it.

Burrows tied the game with a home run and a rare double steal brought in the winner.

With two out, centre fielder Reg Underwood singled and avanced to third on a single by Green. Underwood then scored, bowling over Marsh on the second half of the steal as Green was safe at second.

Santa Rosa had the bases loaded in the sixth but Kern came through in his old-time style and got the ever-dangerous Marsh, swinging.

Santa Rosa	000 000 0—0 6 0
Victoria	000 000 2—2 7 1

K.G. Fencher and Mike Nevin; Dave Wilson and Alden Govenlock. Home run: Victoria, Benn (3).

Second game:

Santa Rosa	051 000 2—8 10 2
Victoria	000 100 4—5 7 2

Chuck D'Arcy and Jim Marsh; Andy Konopacki, Dave Wilson (2), Stan Kern (6) and Bob Burrows. Home run: Santa Rosa—John Topolewski, Mike Nevin; Victoria—Bob Burrows (8).

SATURDAY

Santa Rosa	000 010 1—2 7 0
Victoria	001 000 0—1 3 0

Chuck D'Arcy and Mike Nevin; Andy Konopacki 14-2 and Alden Govenlock. Home run: Santa Rosa—Jim Marsh.

Santa Rosa	000 200 0—2 5 1
Victoria	100 200 x—3 5 0

K. G. Fincher and Jim Marsh; Stan Kern 2-1 and Bob Burrows. Home runs: Santa Rosa—Ray Allena; Victoria—Dennis Eckert (8th), Bob Burrows (7th).

Campbell Qualifies For Games Berth

MONTREAL (CP) — Many of the country's top amateur athletes achieved their goals during the weekend at the Canadian summer track and field championships at the Centre Claude Robillard, in spite of inclement weather and some organizational blunders.

The goal for most was to earn a berth on the national team for the Commonwealth games in Edmonton.

The inclement weather came Saturday when activity was interrupted because of thunderstorms.

Sandwiched between the storms, however, was the only record of the meet as Marjorie Bailey chased fellow Vancouverite Patty Loverock to a time of 11.34 in the women's 100 metres. Bailey stopped the clock at 11.35.

Loverock won the 200 metres Sunday.

The victories earned her the title as outstanding athlete in the meet.

The only others who came close to the Vancouver runner's stature were pentathlete Diane Jones-Konihowski of Edmonton and Carmen Ionesco of Longueuil, Que.

Jones-Konihowski won all five events in the pentathlon on Saturday and easily took the long jump title the next day.

Ionesco won both the women's discus and shot put competitions, the shot put perhaps thanks to an organizational blunder.

Lucette Moreau of Montreal, the national record holder with a mark of 16.96 metres, had been told her event would be held late Saturday afternoon. Moreau received a call at home Saturday morning telling her the shot put competition had started. She was unable to reach the track on time.

Debbie Campbell of Victoria won the 800 metres in 2:04.9.

Campbell finished second in the 400 metres in 54.46. Debbie Scott of Esquimalt was third in the women's 1,500 metres in 4:22.2 and fourth in the 3,000 metres in 9:38.9. Harold Willers of Esquimalt was third in the hammer throw with 52.86.

All first-place finishers in Montreal automatically earned berths on the Canadian team for the Commonwealth Games in Edmonton in early August. A similar meet, with first-place finishers qualifying for the Games' team, will be held in Edmonton next weekend.

The high jumps, the glamour events at all track meets, fell short of expectations.

Greg Joy of Vancouver, the silver-medal winner at the 1976 Montreal Olympic Games, was an easy winner but the victory at 2.18 metres was well short of his Canadian outdoor record of 2.26.

Debbie Brill of Burnaby won the women's high jump with a leap of 1.89 metres.

Other winners in men's events included Scott Neilson of British Columbia in the hammer throw; Peter Butler of Calgary in the 5,000; Bruno Pauletto in the shot put; Hugh Fraser of the Viking Track Club in the 100; Glen Colivas of the Vikings in the pole vault; Brian Saunders of Uxbridge Optimists in the 400; Peter Favell of B.C. in the 800.

SPORTS MENU

TONIGHT

SOFTBALL
6:30 p.m. — Victoria Senior Women's League, Butler Brothers vs. Strawberry Vale Juniors, Victoria Skylarks vs. CJVI Vicettes, Hyacinth Park.
6:30 p.m. — Sidney Men's Association, Harvey's Sporting Goods vs. Hermsen Construction, Sanscha Park.

HARNESS RACING
5:45 p.m. — Parade to post, Sandown Park.

BASEBALL
6:30 p.m. — Victoria Senior Amateur League, Greaves Movers vs. Capital Radiators, Lambrick Park.
6 p.m. — Northwest League, Victoria Mussels vs. Salem Senators, Royal Athletic Park.

TUESDAY

SOFTBALL
6:45 p.m. — Stuffy McGinnis Men's League, Seaboard Construction vs. Bateson's Karate School, Central Park.
6:30 p.m. — Victoria Senior Women's League, CJVI Vicettes vs. Ingraham Hotel, Hygrade Radio vs. Butler Brothers, Hyacinth Park.
6:45 p.m. — Macdonald Men's League, start of playoffs, Macdonald Park.
6:30 p.m. — Sidney Men's Association, Sidney Hotel vs. Tsawout, Sanscha Park.
6:30 p.m. — Heywood Men's Association, Remco Office Systems vs. Hygrade Radio, Heywood Avenue Park.

LACROSSE
8 p.m. — Western Canada Junior League, Victoria McDonalds vs. New Westminster Salmonbellies, Esquimalt Sports Centre.

BASEBALL
6:30 p.m. — Victoria Senior Amateur League, Farmer Construction vs. Dairy Queen, Lambrick Park.

Macs Dumped In Boxla Brawl

BURNABY — Victoria McDonalds took it on the chin Sunday, dropping a 20-11 Western Canada Junior Lacrosse League decision to league-leading Burnaby Cablevision.

And the loss, during a game in which 171 minutes in penalties were assessed, might have far-reaching repercussions.

A rash of individual fights broke out at 14:15 of the third period and four Victoria and four Burnaby players were sent to their dressing rooms after collecting game misconducts. Wayne Reeve, Mark Roberts, Geoff Whitney-Griffiths and Murray McLaren were ejected for Victoria and Mike O'Reilly, Craig Wilson, Mark Mosdel and Lloyd Symons were sent off for Burnaby.

All will likely receive suspensions.

Burnaby was assessed 87 penalty minutes while Victoria took 84 minutes in penalties. Each team was also assessed four fighting majors.

The loss of these four players might effect Victoria's chances in an important game against second-place New Westminster Salmonbellies at 8 p.m. Tuesday at Esquimalt Sports Centre.

Bakers are resting in third place, eight points behind New Westminster and only two points ahead of Richmond Roadrunners, who won the other game at the weekend, beating Coquitlam J-Hawks 13-12 in a close struggle Saturday at Richmond.

John Swan scored six goals to lead the Burnaby attack as the hometown club took a 6-2 lead in the first period and then exploded to take a 14-5 lead into the final 20 minutes.

Other Burnaby scorers were Terry Bingley with four goals, and Dan Perreault and Wilson with a pair each. Singles came from Gordie Roberts, Paul Dalmonte, Ken Sim, Alan Kirk, Symons and Mosdel.

Scoring for McDonalds were Ray Pallan, with two, and Mike Game, Greg McInnis, Rhys Wickes, Paul Michael, Doug Angrove, Brian Bell, Whitney-Griffiths, McLaren and Reeve.

Greg Pryde stopped 32 shots in net for Burnaby while Bill Thomas and Mike Duch, who came in at 4:38 of the second period, combined for 41 saves for Victoria.

At Richmond, Bob Johnston scored with 2:11 left in the final period to give Roadrunners the victory.

	W	L	T	Pts
Burnaby	14	3	1	29
New Westminster	12	5	0	24
Victoria	8	10	0	16
Richmond	7	11	0	14
Coquitlam	2	14	0	4

Next Game: Tonight — Richmond at New Westminster.

Smith Dominates Trials

REGINA (CP) — Graham Smith continued his domination of the men's events at the Canadian Commonwealth Games and world aquatic championship swimming trials with a victory in the 100-metre breaststroke Sunday night.

Meanwhile his sister Becky took the women's 400-metre individual medley as she came from behind to nose out Cheryl Gibson of Edmonton.

In other men's finals, Jay Tapp of Toronto won the 100-metre backstroke and Peter Szmidt of Pointe Claire, Que., took the 1,500-metre final.

The other women's finals saw Wendy Quirk of Pointe Claire grab the 400-metre freestyle while Gibson took the top spot in the 200-metre backstroke.

Saturday, Smith won the men's 200-metre breastroke to go along with earlier triumphs in the 200 and 400-metre individual medleys.

Other winners in the events Saturday were Dan Thompson of Toronto in the 100-metre butterfly while Marian Stuart of Pointe Claire took the women's 100-metre breaststroke and Quirk the 200-metre butterfly.

Following the meet, these swimmers were selected for the Commonwealth Games team:

MEN

Rob Bayliss, 16, Vancouver; Peter Szmidt, 16, Pointe Claire, Que.; Graham Smith, 20, Edmonton, Wade Flemmons, 17, Vancouver; Chris Erickson, 19, New Westminister, B.C.; George Nagy, 21, Thunder Bay, Ont.; Claus Bredschneider, 18, Toronto; Richard Nagy, 19, Thunder Bay; Dan Thompson, 22, Toronto; Greg Wurzbach, 17, Pointe Claire; Jay Tapp, 18, Toronto; Dennis Corcoran, 18, Toronto; Cam Henning, 17, Edmonton; Bruce Kent, 18, Montreal; Graham Welbourn, 17, Quebec; Bill Sawchuk, 19, Thunder Bay; Gary MacDonald, 23, Vancouver; Mike Scarth, 19, Edmonton.

WOMEN

Marian Stuart, 23, Montreal; Carol Klimpel, 15, Toronto; Lisa Borsholt, 16, Vancouver; Robin Corsiglia, 15, Pointe Claire; Judy Garay, 18, Toronto; Wendy Quirk, 19, Pointe Claire; Kelly Albright, 17, Toronto; Cheryl Gibson, 18, Edmonton; Susan Sloan, 20, Toronto; Helene Boivin, 18, Montreal; Becky Smith, 19, Edmonton; Gail Amundrud, 21, Vancouver; Nancy Garapick 16, Halifax; Barb Shockey, 16, Saskatoon; Christine Hodson, 17, Thunder Bay; Susan Mason, 17, Halifax; Susanne Kwazny, 16, Thunder Bay; Jennifer Boullanne, 14, Pointe Claire. Alternate—Lorinda Parks, 15, Toronto; Joanne Baker, 17, Thunder Bay.

JUNIOR "A"
LACROSSE
McDONALD'S
vs.
NEW WESTMINSTER
ESQUIMALT
SPORTS CENTRE
TUES., JULY 11
8 P.M.
Adults 2.50
Students, O.A.P. 1.50
Accomp. Child 50c
Event No. 77 4-25

"You say you were helping your husband move furniture and it just 'locked'?"

Single Point for Rocks Could Prove Valuable

Victoria Shamrocks gained a point that may stand them in good stead while Nanaimo Timbermen proved a point that the 'Rocks won't soon forget in a Western Lacrosse Association game at Nanaimo Saturday night.

The two clubs battled to a 13-13 overtime tie as the Timbermen rallied from a four-goal deficit, at 13-9, with just four minutes to play.

For the Shamrocks, it was their first point at Nanaimo this season after losing two earlier games there.

However, they now have 24 points and a six-point lead over both Nanaimo and Vancouver in the league race and that single point harvested Saturday may give them a lock on first place.

For if the Shamrocks happen to end up in a point tie with either Vancouver or Nanaimo, they would have the edge in the tie-breaking system since they have already won the season's series from both Burrards and Timbermen.

As for the T-Men, they proved to the Rocks that you can't take a four-goal lead lightly.

And the rally that got Nanaimo even was the same type manouevre that cost the Shamrocks in the first meeting at Nanaimo this season. Coach Ken Alexander pulled his goalkeeper Mac Maude in favor of an extra attacker and it paid off—three times.

And how to stop it is what the Shamrocks haven't fathomed yet.

In the closing surge, league goal-scoring leader Kevin Alexander scored on a power-play goal at 16:26. Then came the extra-man attack.

Former Shamrock Mike Walsh scored at 16:42, Alexander at 18:02 and Walsh again at 19:06.

Before that, it appeared the Shamrocks had things sewn up.

They had come from behind an early Timbermen lead to lead 10-9 after two with Ron MacNeil and Norm Baker showing the way.

MacNeil scored six goals and had two assists while Baker had four goals and three assists.

Alexander had four goals and an assist for the Timbermen. Walsh had three goals and two assists while Bob Cool and WLA scoring leader Brian Evans each had a goal and five assists.

In the overtime, goalie Larry Smeltzer of the Shamrocks was instrumental in preserving the tie for the Rocks and Maude was equally as impressive for the Timbermen.

Meanwhile, another possible playoff voice was heard in Coquitlam. The Adanacs kept their faint hopes alive with a 13-9 victory over New Westminster Salmonbellies.

Coquitlam now has 11 points, six behind the fourth-place Salmonbellies.

Jim Aitchison scored three goals for the winners and Bob Tasker notched three to lead the Salmonbellies.

Shamrocks are at home on Wednesday to Coquitlam.

	P	W	L	T	F	A	Pts
Victoria	18	11	5	2	274	207	24
Vancouver	17	9	8	0	234	239	18
Nanaimo	18	8	8	2	243	263	18
New West.	18	8	9	1	255	261	17
Coquitlam	17	5	11	1	204	240	11

Hector Sparks Caps To Win Over Dallas

Times News Services

Kevin Hector scored one goal and set up another Saturday night as Vancouver Whitecaps downed Dallas Tornado 2-1 in a North American Soccer League game at Dallas.

Hector took a pass from Alan Hinton and headed the ball into the goal at 42:42. He then passed the ball at 47:16 to Bobby Campbell who scored Vancouver's second goal.

Dallas's hopes flared briefly at 70:32 when Max Thompson scored his second goal of the year with a solo performance that ended with him flattening defender Peter Daniel and firing the ball past Vancouver goalkeeper Phil Parks.

Despite attacking the Vancouver goal 26 more times, the Tornado could not register another goal.

The Vancouver victory leaves the Whitecaps with a 16-6 record and Dallas at 12-10. Vancouver is seven points behind Portland in the Western Division.

On Sunday, Mike Flanagan put on a one-man show with a five-goal performance to tie a North American Soccer League scoring record as New England Tea Men defeated California Surf 5-2.

Ron Moore, then playing with Chicago Sting, was the last player to score five goals in one game. Moore's feat occurred last season against Vancouver. Giorgio Chinaglia of New York Cosmos in 1976 and Steve David of Miami in 1975 are the others to score five goals in one game.

The five goals gave Flanagan 27 for the season, tops in the NASL.

The league record for most goal in one season—30 was set in 1968 by John Kowalik and Cirilo Fernandez.

In other games Sunday, Toronto Metros-Croatia defeated Memphis Rogues 4-1, Chicago Sting dumped Colorado Caribous 4-1, Fort Lauderdale Strikers dropped Houston Hurricane 2-1 and Los Angeles Aztecs beat San Jose Earthquakes 4-2.

At Toronto, Metros' Ivan Lukacevic came within one goal of Flanagan's performance with a four-goal effort.

At Chicago, Jene Strenicer scored two goals and the Sting kept their playoff hopes alive with their fourth consecutive victory at home.

At Houston, David Irving scored two goals in the second half as Fort Lauderdale handed Houston its fifth straight loss.

At San Jose, Austin Hayes scored two goals to lead the Aztecs to their 4-2 victory.

	W	L	F	A	P
NATIONAL CONFERENCE					
Eastern Division					
Cosmos	18	4	67	26	157
Washington	13	10	42	35	117
Toronto	11	11	40	33	98
Rochester	10	13	32	35	92
Central Division					
Minnesota	12	10	38	34	110
Dallas	12	10	36	31	107
Tulsa	12	11	38	40	107
Colorado	6	18	26	53	61
Western Division					
Portland	17	6	39	24	138
Vancouver	16	6	38	22	131
Seattle	11	12	32	31	98
Los Angeles	8	14	28	41	74
AMERICAN CONFERENCE					
Eastern Division					
New England	15	7	49	25	128
Tampa Bay	14	9	45	35	125
Fort Lauderdl	13	10	39	43	114
Philadelphia	7	15	23	42	65
Central Division					
Detroit	14	9	42	27	123
Houston	9	14	31	41	84
Chicago	7	16	38	49	75
Memphis	7	15	31	44	71
Western Division					
San Diego	13	9	44	41	118
California	11	13	29	37	93
Oakland	10	12	25	38	80
San Jose	5	17	26	49	55

Six points awarded for a victory; one bonus point awarded for each goal scored up to a maximum of three per team per game.)

Sunday

Toronto 4 Memphis 1
New England 5 California 2
Chicago 4 Colorado 1
Los Angeles 4 San Jose 2
Fort Lauderdale 2 Houston 1

Saturday

Vancouver 2 Dallas 1
Washington 2 Philadelphia 1
Tampa Bay 3 Tulsa 0
Detroit 2 Minnesota 1
Seattle 1 Oakland 0

BASKETBALL VICTORY

JACKSONVILLE, Fla. (CP) — Canada's national junior basketball team defeated the Florida State juniors 86-80 in an exhibition game Saturday night.

CLOSE BATTLE IN PAIRS FINAL

Don Brown and Vince Sutherland edged Bob McQuillan and Graham Jarvis 19-18 in an all-Vancouver South final to the British Columbia pairs lawn bowling championship Sunday on Victoria West greens.

Victory also earned the duo a berth in the Canadian championships at Halifax next month.

Sutherland scored two in the 20th end. Jarvis then got a single and a measurement was required for what could have been a second, and tying, point. Sutherland won on the measurement.

Earlier in the day, McQuillan and Jarvis eliminated Tom McKeachie and Chuck Davies of Victoria, 19-4.

On Saturday, McKeachie and Davies handed Brown and Sutherland their first loss in the playdown 22-12 while McQuillan and Jarvis ousted Syd Smethurst and Jack McQuillan of Burnside, 19-15.

In women's competition, Marg Atherton and Jessie Kinneard steered their squads to victory in the Dogwood triples competition and advanced to the B.C. tournament this weekend in Vancouver.

Leona Peterson and Ivy McLeod complete the Atherton trio while Marie Sage and Flora Martin round out the Kinneard threesome.

Representing the Island in the B.C. Games competition will be Lillian Dixon and Marge Jones of Nanaimo (doubles); Ethel McFarlane, Sue Belton and Agnes Davies (triples); and Elsie Young, Gladys Willets, Mabel Wilson and Gladys Court (rinks).

First Victory For Nanaimo

Nanaimo posted its first victory in five starts Sunday, beating a weakened Albion side by 63 runs in Victoria and District Cricket Association play at Nanaimo.

On Saturday, Incogs firmed up a hold on first place, tripping Saanich by 91 runs at the University of Victoria.

Nanaimo took first knock and ran up 177 runs for nine wickets with Mac Dube scoring 74, not out, and Fred Graves addding 35. John Calendar set the Albion bowling pace by toppling four wickets for the loss of 44 runs.

Calendar then scored 31 and John Buchanan added 29 to lead Albion to 114 against some excellent Nanaimo bowling. Ray Telford took four for 12 and Tim Loasby downed four for 23.

Albion were short several key players who are with the league representative Vagabonds, currently touring England.

Incogs scored 152 for six with Eric Kjekstad scoring 61 and Jeremy Goodwin adding 47. Terry Bateman led Saanich bowlers at five for 63.

Saanich was all out at 61, with Peter Howe getting 28. Rob Wilson (six for 26), Anton Larson (two for 14) and Dave Gladders (two for 12) were the top Incog bowlers.

	P	W	L	D	Pts.
Incogs	8	7	1	0	35
Alcos	6	4	2	0	20
Albion	7	3	2	2	19
Castaways	6	3	2	1	17
Oak Bay	8	2	4	2	14
Cowichan	6	2	3	1	12
Nanaimo	5	1	4	0	5
Saanich	6	1	5	0	5

Hollywood Wins Playoff

Stan Hunt intercepted a Jack Patrick pass and went for a touchdown Sunday at Braefoot Elementary School to give Hollywood Park a 7-4 victory over Ex-Drakes in the playoff final of the Saanich Flag Football League.

In semi-final games earlier Sunday, Hollywood clipped Black Crush 14-7 and Ex-Drakes cut down Pacific Logging 25-12.

Seeds Ousted In City Tennis

Three major upsets dominated weekend action in the men's division of the annual Victoria City tennis championships at the Oak Bay Tennis Club.

Unseeded Peter Crawford surprised third seed Tony Simnett 6-3, 1-6, 6-3; Art Hobbs trimmed sixth seed Joe Lachmund 6-1, 6-2; and John Nichol won from eighth seed Timo Markkanen 6-3, 6-3.

All advanced to the quarter finals along with first seed Russ Hartley, Trevor Smyth, Marty Taylor, Scott Braley and Peter Smythe.

Hartley almost came a cropper at the hands of Glen Bradshaw before rallying from a 4-1 deficit in the final set to win five straight games and defeat Bradshaw 6-3, 3-6, 6-4. Braley defeated Dave Wilson 6-1, 6-4, and Smythe won from Trevor Jones 6-2, 6-2. Taylor won by default.

The women were more orderly as Enid Jackson, Liz Ellis, Ann Graham, Val Brice, Jean Shaw, Leslie Kerr, Sandra Moss and Stone advanced to the quarter finals.

The tournament continues all week.

Hustlers Share Lead

Hampton Park Hustlers moved into a share of first place with Esquimalt Universal Sheet Metal by beating Esquimalt 13-10 in a rough-and-tumble South Island Senior "B" Lacrosse League game Sunday at Pearkes Arena.

Victoria Athletics, the long-time cellar-dwellers of the league, romped to a 22-14 win over Saanich Metro Honda in the other tussle.

Rob Clifford set the pace for Hustlers with six goals and three assists while Mike Beaulac (three and four), Mike Yager (two and two) and Tom Somner (one and two) played leading roles.

Rick LaPointe (four and one), Brian Spaven (two and three) and Randy Bryant (one and two) led Esquimalt.

A bench-clearing brawl at 19:59 of the third period produced game misconducts for LaPointe and Don McNeil of Hustlers. League commissioner Hugh Reston announced the teams would be fined $50 each for the incident and that suspensions would be levied.

Athletics were led by Mark Schoor, who scored five goals and assisted on four others while Bill Marechek scored four goals and had three assists. Dennis Begley and Dave Johnson also scored four goals each.

Junior-recruit Lyle Gurney set the pace for Saanich with two goals and seven assists while Bill Van Buskirk led scoring with five goals and Bruce Richman scored three.

	G	W	L	F	A	P
Esquimalt	11	9	2	175	98	18
Hampton	11		2	162	110	18
Athletics	11	2	9	127	173	4
Saanich	11	2	9	115	188	4

Protest Futile

MILWAUKEE (AP) — Bobby Allison, in an AMC Matador, was finally declared the winner of the Miller 200 stock car race Sunday when the United States Auto Club ruled he did not make an illegal pit stop under the yellow flag.

Sal Tovella finished second in a Volare and Dave Watson was third in a Skylark.

Allison and Tovella originally agreed to go along with the ruling but when Allison was declared the offical winner, Tovella's crew registered a protest.

Two and one-half hours of conflict followed Allison's apparent victory when Tovella's crew signalled for him to stop next to the winner's circle. Tovella's crew was under the impression that Allison was one lap behind at the end of the 200-mile race on the one-mile paved oval at State Fair park.

A.J. Foyt finished fourth in a Camaro after leading most of the race. Bay Darnell was fifth in a Camaro.

Allison picked up $9,922 for the victory.

Pace Triumph

YONKERS, N.Y. (AP) — Armbro Tiger overcame Falcon Almahurst just before the wire and won the Cane Pace by three-quarters of a length Saturday night at Yonkers Raceway, pacing the mile in 1:59 1-5.

landscape NATURALLY with BARK

All organic Bark Mulch and Bark Chips are an excellent way to

- CONTROL WEED GROWTH
- SAVE MOISTURE
- DECORATE GARDEN & SHRUB AREAS

$13.00 CU/YD

1YD. COVERS APPROX 175 SQ. FT.
FREE DELIVERY — 4YD. MIN.

- INSTALLATION
- FREE QUOTATIONS.

PACIFIC BARK
382-3521 OR 652-2973
2525 PLEASANT ST VICTORIA

Join the 'Great Get-Away'

at

SPEEDWAY MOTORS
SUPER CAMPER CLEARANCE

More VW campers than we've ever had before at this time of year. Just in time for your get-away!

PLUS!

$100 worth of recreational and camping equipment with every purchase of a new VW camper!

VW PORSCHE AUDI
Speedway MOTORS VICTORIA B.C.
971 YATES STREET
385-2415
Dealer No D00486A
PORSCHE
7-9

AL'S SUPER LAWNMOWER
SALES • SERVICE • PARTS
ALL 1978 TORO & LAWNBOYS
10% OFF
OPEN 8:00 A.M. TO 9:00 P.M.
SUNDAY THRU FRIDAY
5481 HAMSTERLY RD.
7-10

IMPALA CAMPING WORLD
QUALITY CAMPING AT AFFORDABLE PRICES!

LIONEL "CANADA'S MOST POPULAR"
SALE SALE SALE
1978 L335 complete with stove, sink, ice chest, 20-lb. LPG bottle, spare tire, sleeps six.
Pat Bay Hwy. Sidney
$2595
Propane Accessories Service — Sani-Station
656-5504
6-26

Tillicum FURNITURE'S BUILDING IN GLEN LAKE HAS BEEN SOLD
20% to 50% OFF

- Chesterfields
- Occasional Chairs
- Hide-a-Beds
- T.V.s and Stereos
- Dining Room Suites
- Bedroom Suites
- Lamps
- Occasional Tables
- Huge Savings also available on UPHOLSTERY Materials and Supplies

OPEN MON. TO SAT. 9-5
Tillicum FURNITURE GLEN LAKE 2812 SOOKE RD. 478-0522
Due to the extremely Low Prices, we must Charge for Delivery
No Exchanges All Sales Final
7-10

Muncey Replaces Engine, Stretches Streak to Four

MADISON, Ind. (AP) — Bill Muncey replaced his powerplant after blowing an engine on the second heat Sunday, then won the Indiana Governor's Cup regatta for his fourth straight victory this season on the unlimited hydroplane national circuit.

Muncey won his first preliminary heat, but his giant thunderboat went dead on the fourth lap of the second heat in a close battle with defending national champion Ron Snyder.

Snyder was third in the first heat and went on to win the second heat easily but wound up third in the Governor's Cup race. Chip Hanauer finished second in the final race, 40 seconds behind Muncey.

Ker Caught On Last Lap

Jim Caudwell barely won his fifth main event in six starts Saturday, grabbing the lead on the final lap of 50-lap feature race for the July Cup before a crowd of 3,150 car-racing fans at Western Speedway.

The super-stock points leader trailed for 49 laps before catching Orton Ker on the backstretch and taking the checkered flag in front of the largest crowd of the season at the Langford oval.

Ker, who has been plagued by mechanical difficulties since the season opened, appeared to have his 1974 Camaro in good running order and led the pack most of the way.

Caudwell, who has now won three straight features, came from well back in the 20-car field and was held off by Larry Pollard in the closing stages before getting by to make the charge at Ker.

Pollard, the only other main event winner this season, finished third and Terry Forsyth was fourth.

Greg Court won the "B" dash and posted an upset over Caudwell in the heat race. But Caudwell won the "A" dash and had fast time of the night of 18.18 seconds.

In the stock car section of the program, Dean Cramb held off points leader Gordie Stone to win the 35-lap feature.

Cramb had to battle Stone for the final 15 laps before collecting his first win of the season.

Jesper Lind won the "B" main.

SUPER STOCKS

"A" MAIN (50 laps): 1. Jim Caudwell; 2. Orton Ker; 3. Larry Pollard; 4. Terry Forsyth; 5. Al Wade.

FAST HEAT: 1. Greg Court; 2. Caudwell; 3. Pollard; 4. Forsyth.

SECOND HEAT: 1. Dave Johnson; 2. Neil Moore; 3. Ron Fleet; 4. Dave King.

STOCK CARS

"A" MAIN: 1. Dean Cramb; 2. Gordie Stone; 3. Bill Grant; 4. Pete Yarmoluk; 5. Dave Morris.

"B" MAIN: 1. Jesper Lind; 2. Roger Wilson; 3. Ernie Schoor; 4. Peter Mortel.

FAST HEAT: 1. Stone; 2. Morris; 3. Wayne Johnson; 4. Mike French.

SECOND HEAT: 1. Grant; 2. Dave Edstrom; 3. Don Buchner; 4. Jim Smith.

THIRD HEAT: 1. Lind; 2. Wilson; 3. Reg Hayward; 4. Lynn Reimer.

BASEBALL SCORES

AMERICAN LEAGUE

East	W	L	Pct.	GBL
Boston	57	26	.687	—
Milwaukee	48	35	.578	9
New York	46	38	.548	11½
Baltimore	45	40	.529	13
Detroit	42	42	.500	15½
Cleveland	39	46	.459	19
Toronto	32	53	.376	26
West				
California	46	40	.535	—
Kansas City	44	40	.524	1
Texas	42	41	.506	2½
Oakland	43	44	.494	3½
Minnesota	39	42	.481	4½
Chicago	38	46	.452	7
Seattle	30	58	.341	17

Toronto 001 000 002— 3 6 2
Chicago 000 001 40x— 5 7 1
Moore, Underwood (5-8) (6) Coleman (7) Cruz (7) and Ashby; Stone (7-6) Proly (8) Willoughby (9) and Nahrodny.

Detroit 000 200 100 000 0— 3 11 0
Texas 001 200 000 000 1— 4 6 0
Baker, Slaton (8-6) (4), Hiller (13), Foucault (13) and May; Jenkins, Umbarger (4-6) (1) and Sundberg. HRs: Det—Kemp (7), May (8).

Baltimore 000 300 001— 4 7 0
Kansas City 027 100 00x— 10 15 2
Flanagan (12-6) Flinn (3) McGregor (5) Kerrigan (8) and Skaggs; Leonard (9-11) and Porter. HRs: Bal—DeCinces (10); KC—Porter (7) Wathan (1).

New York 002 001 100— 4 10 1
Milwaukee 400 010 30x— 8 9 0
Gullett (4-2) Kammeyer (1) and Munson; Travers (5-4) Stein (6) and Martinez. HR: NY—Rivers (5).

Boston 000 000 010 — 1 10 4
Cleveland 020 400 10x— 7 11 0
Ripley (2-5) Stanley (4) and Fisk; WWise (7-11) Spillner (8) and Alexander. HR: Cle—Bell (5).

Seattle 022 005 200—11 12 1
California 020 210 011— 7 13 2
Honeycutt, Romo (6-2) (4), Parrott (9) and Plummer, Stinson (6); Ryan (3-8), D.Miller (6), K.Brett (7), Hartzell (9) and Downing. HR: Cal—Baylor (21).

Minnesota 011 012 101— 7 14 0
Oakland 000 000 000— 0 3 4
Goltz (8-5) and Borgmann; Broberg (9-7), Lacey (5), McCatty (9) and Newman. HR: Min—Powell (2).

Saturday

Toronto 3 Chicago 0
Minnesota 9 Oakland 8
Milwaukee 6 New York 5
Kansas City 11 Baltimore 3
Detroit 5 Texas 1
Boston 12-3 Cleveland 5-2
California 10-5 Seattle 5-0

NATIONAL LEAGUE

East	W	L	Pct.	GBL
Philadelphia	47	34	.580	—
Chicago	43	39	.524	4½
Pittsburgh	40	41	.494	7
Montreal	41	45	.477	8½
New York	36	50	.419	13½
St. Louis	34	53	.391	16
West				
San Francisco	52	34	.605	—
Los Angeles	50	36	.581	2
Cincinnati	49	37	.570	3
San Diego	42	45	.483	10½
Atlanta	37	47	.440	14
Houston	36	46	.439	14

Montreal 210 000 040— 7 14 0
Phila 030 003002— 8 14 1
Schatzeder, Pirtle (2) Bahnsen (5) Garman (7) Knowles (2-2) (7) and Carter; Carlton, Eastwick (8) McGraw (8-3) (9) and McCarver, Boone (8). HRs: Mtl—Carter 2 (10) Cash (2) Valentine (14) Dawson (12); Pha—Hebner 2 (9).

Chicago 002 001 010— 4 11 0
New York 000 000 100— 1 7 1
Krukow (3-0) Sutter (7) and Gordon; Zachary (10-4) Siebert (6) Swan (7) Koosman (8) and Stearns. HR: Chi—Murcer (5).

Pittsburgh 000 000 600— 6 8 1
St. Louis 000 100 000— 1 6 2
Blyleven (9-5) Tekulve (7) and Ott; Forsch (9-8) Thomas (7) Schultz (7) Littell (9) and Simmons. HR: SL—Hendrick (9).

San Diego 100 010 000— 2 6 0
Atlanta 200 020 01x— 5 9 1
Shirley (5-10) D'Aquisto (6) Fingers (8) and Tenace; Hanna (7-5) Niekro (6) Garber (9) and Pocoroba. HR: Atl—Burroughs.

San Fran 000 200 000— 2 10 1
Cincinnati 000 003 50x— 8 8 0
Halicki (4-3) Curtis (6) Moffitt (7) Knepper (8) and Littlejohn; Moskau, Hume (3-9) (6) Borbon (7) Tomlin (7) and Correll.

Los Angeles 000 001 000— 1 4 2
Houston 101 003 00x— 5 7 2
Sutton (9-7) Hough (8) and Ferguson; Richard (8-9) and Pujols.

Saturday

New York 7 Chicago 0
Philadelphia 6-1 Montreal 3-8
Atlanta 6-0 San Diego 4-7
Los Angeles 7-7 Houston 1-5
San Francisco 4 Cincinnati 2
St. Louis 4 Pittsburgh 0

SMILING IN DEFEAT is Lee Trevino as he embraces winner Lee Elder on the eighth hole of a sudden-death playoff at the Milwaukee Open golf tournament Sunday. Trevino took a bogey four on the par-three hole when he missed a six-foot putt. (AP wirephoto).

Elder Beats Trevino In Eight-Hole Playoff

MILWAUKEE (AP) — Lee Elder, once again an automatic qualifier for the prestigious Masters and Tournament of Champions, readily admits the real winner Sunday was the Greater Milwaukee Open golf tournament.

The reason, Elder said, is the class of Lee Trevino, whom Elder defeated Sunday in an eight-hole, sudden-death playoff for the title in the star-slighted tournament.

"I think the fact that Lee came here and played as hard as he did when he planned to go to England right afterward for the British Open says something about what kind of man he is," Elder, who earned $30,000 for the victory, said.

Trevino, whose $17,100 pay cheque for second place put him into third spot on the tour's earnings list for the year at $198,420, was one of the few big names to play in this tournament. Many stars skipped it in preparation for the British Open starting Wednesday at St. Andrew's, Scotland.

Trevino said that despite his defeat—assured when his six-foot putt rolled dead at the lip of the cup on the 197-yard, par-three eighth extra hole for a bogey—he will continue to support the Milwaukee tournament.

"I'm very happy for Lee Elder and for the tournament," Trevino said. "This is probably the best thing that could happen to the GMO. All week long I felt I could win this thing, but it just wasn't meant to be. But I'll be back next year."

Dave Barr, a tour rookie from Kelowna, B.C., shot a final-round 71 to finish four shots back and collect $6,200. The only other Canadian entered, Jim Nelford of Burnaby, B.C., shot 72—291 and took home $285.

★ ★ ★

Elder	$30,000	66-70-70-69—275
L. Trevino	$17,100	69-70-68-68—275
M Barber	$10,650	74-69-67-68—278
L Graham	$6,200	68-71-69-71—279
D Barr, Kel.	$6,200	68-70-70-71—279
T Simpson	$6,200	69-71-68-71—279
B Zender	$3,782	72-68-69-71—280
G Gilbert	$3,782	72-68-69-71—280
H Blancas	$3,782	69-71-68-72—280
M McLondon	$3,782	73-69-68-70—280
J Haas	$3,782	70-70-70-70—280
D Eichelberger	$3,782	72-70-70-68—280
G Jones	$3,782	72-73-66-69—280
G Koch	$2,550	70-73-69-69—281
J Colbert	$2,550	75-68-60-68—281
M Lye	$2,550	69-71-73-68—281
M Fleckman	$2,025	69-72-67-74—282
B Thompson	$2,025	70-70-71-71—282
J Adams	$2,025	69-69-69-75—282
A McNickle	$1,324	71-69-67-67—283
D Iverson	$,324	74-70-66-73—283
B Lunn	$,324	69-70-67-77\283
V Regalado	$1,324	73-69-70-71—283
J Lister	$1,324	74-71-68-70—283
J Hewes	$1,324	74-71-68-70—283
J Mitchell	$1,324	72-71-70-70—283
L Nielsen	$1,324	71-70-69-73—283
J Nelford, Burnaby	$285	73-72-74-72—291

Jane Wins In a Breeze

WHEELING, W.Va. (AP) — Jane Blalock, playing what she called "the most consistent golf of my life," won her second consecutive LPGA tournament title Sunday, breezing to a seven-shot victory in the $75,000 Wheeling LPGA Classic.

Blalock shot a safe, consistent par-72 after all but wrapping up the title Saturday when she fired a five-under 67. That gave her a seven-shot lead going into the final round.

Her 72, coupled with earlier rounds of 68 and 67, enabled her to break by two strokes the Wheeling tournament scoring record of 209 set last year by Debbie Austin.

Blalock, who won here two years ago in a playoff with Pat Bradley, was never in any trouble. Kathy Martin, a non-winner in seven years on the tour, fired a two-under par 70 to finish second at 214.

JoAnne Carner, the 1978 Peter Jackson Classic winner in Toronto in June, was another shot back at 215 with Australian Penny Pulz. Carner and Pulz both had a final round 71s.

Sanra Post of Oakville, Ont., who now makes her home in Florida, blew to an 82 and finished at 224. She had been second after play Saturday with earlier rounds of 71-71.

Jocelyn Bourassa of Shawinigan, Que., fired a 75 Sunday for a 54-hole score of 230 while Dale Shaw of Sidney, B.C., had a 78 for 232.

Blalock's margin of victory was the biggest in a 54-hole tournament on the tour this year.

Blalock	$11,250	68-67-72—207
Martin	$7,500	68-76-70—214
Carner	$4,175	68-76-71—215
Pulz	$4,175	72-72-71—215
Kazmierski	$4,175	71-73-71—215
Roberts	$2,620	77-70-71—218
Britz	$2,620	72-72-74—218
Barrow	$1,875	71-74-74—219
Spuzich	$1,875	73-75-71—219
Cullen	$1,875	75-73-71—219
Austin	$1,875	74-74-71—219
Meyers	$1,875	70-76-73—219
Coles	$1,875	71-76-72—219
Hite	$1,161	75-75-70—220
Baugh	$1,161	74-74-72—220
Mills	$1,161	73-75-72—220
Massey	$1,161	72-74-74—220
Hamlin	$1,161	72-74-74—220
Chang	$1,161	74-71-75—220
Smith	$900	70-79-72—221
Anderson	$900	73-72-76—221
Post	$522	71-71-82—224
Bourassa, Que.		75-80-75—230
Shaw, Sidney, B.C.		80-74-78—232

Slow Players Hit with Fines

MILWAUKEE (AP) — Four entrants in the Milwaukee Open that ended Sunday were fined $200 each for slow play under the Professional Golfers Association's new pace-of-play rule.

Don Pooley, Buddy Gardner, Mark Pfeil and Morris Hatalsky took too much time between shots and forced groups behind them to wait during the second round on Friday, the PGA said.

Seven players have been fined by the PGA since the rule took effect.

FOR MICHELIN SEE THREE POINT MOTORS LTD. 2620 GOVERNMENT at HILLSIDE dlr. lic. D-00740A • 385-6737

THESE PLANTS FOR THE ROCK GARDEN GIVE A LONG SEASON OF BLOOM

SUN ROSE "HELIANTHEMUM" in Yellow, Tangerine, Red $3.95 each

FOR A GOOD SHOW OF BLOOM FROM NOW TILL FALL

HANGING BASKETS from 9.95 Geranium Fuchsia Mixed Flowers

PLANTER BOXES in full bloom 15.95

CORAL BELLS "HEUCHERA" CORAL PINK 98¢ ea.

LITHOSPERMUM BLUE $3.95 each

FOR GOOD FOILAGE COLOUR TRY

ARTEMESIA 'SILVER MOUND' 1.98

LAVENDER VERA 98¢

OPEN 9:00 a.m. to 8:00 p.m. Sunday 9-5 PHONE 658-8812

PHONE 658-8812

7-8

Elk Lake Garden Centre

5450 PAT BAY HIGHWAY—Just Beside Elk Lake

LISTEN TO GOOD ADVICE FROM HARRY HURN

SAT. and SUN., 8:41-11:26 a.m., 1:45-3:36 p.m. on C-FAX

RENT-A-WRECK RENT A CAR Ask for Bruce or Ron 1420 Quadra 386-6441

ap COLLISION LTD. 106 Ontario St.. corner of St. Lawrence Phone 383-1014

OPEN MONDAY TO SATURDAY 8:30 to 5:30

AKSEL PEDERSEN—Business 383-1014, Residence 477-0567

• EUROPEAN QUALITY • REASONABLE RATES

• ALL BODY REPAIRS AND PAINTING • FREE ESTIMATES

★ COURTESY CARS AVAILABLE ★

11-13

The Provincial BONUS

6 CHANCES AT $1 MILLION

4 CHANCES AT $100,000.00

Plus thousands of other cash prizes ranging from $50 to $10,000.00.

PLUS

19 EXTRA BONUS NUMBERS

To be drawn on the July 30th draw giving you additional chances to win!

1 CHANCE AT $100,000.00

9 CHANCES AT $20,000.00

9 CHANCES AT $10,000.00

Plus thousands and thousands of $100 bonus prizes for correctly matching the last four digits on these 19 extra bonus numbers.

The biggest Provincial yet! and still only $5!

Firestone®

• CALL FOR AN APPOINTMENT • SAME DAY SERVICE • LICENSED MECHANICS • ALL PRICES INCLUDE LABOUR • ALL PARTS COVERED BY MANUFACTURER'S WARRANTY

GET RESPECT and quality you know... priced lower than you think

WHY SETTLE FOR LESS? WE USE ONLY QUALITY PRODUCTS

FRONT DISC BRAKE SERVICE $37.45 MOST CARS
• Install new disc pads • Repack front outer wheel bearings • Inspect front rotors, front calipers, master cylinder, brake hardware, brake hoses. 20,000 MILE WARRANTY.

4 WHEEL DRUM BRAKE SERVICE $49.95 MOST CARS
• Install new linings • Repack front outer wheel bearings • Inspect brake hardware and drums, master cylinder, brake hoses, wheel cylinder. 20,000 MILE WARRANTY.

DRUM/DISC BRAKE SERVICE $59.95 MOST CARS
• Install new front disc pads, new rear linings • Repack front outer wheel bearings • Inspect drums and rotors, front calipers, rear wheel cylinders, master cylinder, brake hardware, brake hoses. 20,000 MILE WARRANTY.

MONROE GRIPPER SHOCKS $12.95 EACH
Economically priced full size unit that equals or exceeds original equipment specifications.
INSTALLED AT NO EXTRA CHARGE!

MONROE-MATIC SHOCKS $15.95 EACH
• Heavy-duty shocks calibrated and valued to deliver stability and comfort. 6 valve stages provide automatic adjustments for all roads and loads.
INSTALLED AT NO EXTRA CHARGE!

RADIAL-MATIC SHOCKS $22.95 EACH
60-day trial offer: the best ride you ever had on your radials – or we'll replace with any comparably priced shock of your choice.
INSTALLED AT NO EXTRA CHARGE!

FRONT WHEEL ALIGNMENT
NO EXTRA CHARGE FOR CARS WITH AIR CONDITIONING AND TORSION BARS. $10.95 MOST CARS MOOG

OIL CHANGE & LUBRICATION
INCLUDES: LUBE, OIL FILTER, OIL (4 qts.), LABOUR $9.95 CARS AND LIGHT TRUCKS TEXACO QUAKER STATE

Firestone® ELECTRONIC TUNE-UP
Includes: NEW plugs, NEW points, NEW condenser, NEW rotor. We also adjust timing and carburetor, lubricate heat riser valve. Check 10 other major points. Labour included.
CARS AND LIGHT TRUCKS
4 CYL. $34.95 6 CYL. $39.95 8 CYL. $44.95 CHAMPION

COOL CUSHION
• DRIVE IN COMFORT – KEEP COOL AND DRY • OPEN WEAVE CONSTRUCTION KEEPS AIR CIRCULATING • AIDS AIR-CONDITIONING • COLOURS – BLACK, BLUE, BROWN AND RED
BONUS COUPONS INCLUDED
ONLY $3.29 Compare at ~~$4.98~~
Ideal for those hot summer days!

PARTS BAG
We respect your car so much, we want to make sure you know exactly what we repaired, so we return all worn out parts in a bag for your inspection.

USE OUR Firestone CREDIT PLAN OR master charge AMERICAN EXPRESS CHARGEX VISA

Firestone Stores
2882 DOUGLAS ST.
AT GARBALLY AT BURNSIDE
385-1404
Also in Nanaimo

ASK ABOUT OUR 90 DAY PAYMENT PLAN

® "Reg'd T.M. – Firestone Canada Inc. Reg'd User"

7-9x

SURPRISING CANADIANS CAPTURE WORLD TITLE

STOCKPORT, England (AP) — Canada pulled off a major upset Saturday by defeating the defending-champion United States 17-16 in overtime to win the 1978 world field lacrosse championship.

Smarting from a 28-4 lashing by the U.S. squad five days earlier, the Canadians — on Stan Cockerton's goal in the final minute of overtime — rebounded by handing the Americans their first defeat in the world championships since the competition began in 1967.

Cockerton, from Vancouver, was the scoring star of the game with six goals. Jim Calder of Niagara Falls, Ont., and John Grant and Jim Wasson, both of Peterborough, Ont., had two apiece. Mike French of Owen Sound, Ont., Dave Durante of Coquitlam, B.C., John Mouradian of Windsor, Ont., and David Huntley and Bob Burke, both of Toronto, were the other Canadian scorers.

Defeat left the U.S. in second place, with Australia third and England fourth.

The Canadians looked extremely sharp in the first quarter, with Calder and Grant each scoring twice and the Americans hardpressed to mount a concerted attack, despite a goal after just 15 seconds from Bill Marino.

In the second quarter, the U.S. pulled back from an 8-4 deficit to trail 10-9 at the half. The Americans came out strong in the third quarter and for the first time took the lead at 14-13.

Cockerton pulled Canada even early in the fourth quarter and the two teams traded a pair of goals before regulation time expired.

First Purchase Wins Longden

VANCOUVER (CP) — The four-year-old gelding First Purchase led all the way Saturday to win the $16,500-added Johnny Longden 6000 at Exhibition Park.

The 1 1-8 mile Longden, which commemorates the 6,000th victory of the famous jockey at Ex Park in 1965, had a field of six for its 13th running.

Longden, now 71 and a trainer in California, was on hand once again to decorate the winner.

It was the first stakes win of the season for First Purchase, who had earned $40,872 last season as a three-year-old when he had two added-money wins and a place finish in the Longacres Derby.

First Purchase, ridden by Ken Skinner, had the lead by 1 1-2 lengths at the quarter and maintained that margin until leaving the backstretch when he drew away, winning by 4 3-4 lengths.

The winner, second choice on the board, covered the 1 1-8 miles in 1:50 1-5 on a fast track and paid $7.50, $3.80 and $2.70. Favored Pampas Host moved up in the stretch to take second money by a nose over Two Bowls of Rice.

First Purchase, owned by Neil deMacedo of Victoria and trained by Dave Forster, earned $11,235 from the Longden to bring his season earnings to $16,375.

The 10,111 fans on hand for the 10-race card wagered $992,670.

Saturday's Results

First—$2,400, claiming, 3 year olds up, 1 1-16 miles

Cinnamon King (Dailey)	6.60 4.10 3.10
Hansmar (Walker)	7.60 5.00
Brauer Rabbit (Carter)	5.20

Time: 1:48 4-5
Go'in Dude, Salt Chuck, Echo Sounder, Waldesruh Freddy, Darshan's Reward, Scratch Harry, Gadgetry also ran.

Second—$3,000, claiming, 3 year olds and up, 1 1-8 miles

Appenglow (Arterburn)	7.20 4.70 3.30
Lightning Wing (Williams)	6.00 3.60
Coaldust Kid (Arnold)	3.30

Time: 1:54.
Frelach, Teddy Bear D., On the Aisle, Royal Truce, Transport Dan, Palm The Pea also ran.

Third—$3,900, allowance, 2 year old fillies, 6 furlongs

Tage (A. Smith)	3.40 2.40 2.50
e-Northern Balsam (Johnson)	2.60 3.10
e-Donna Mac (Cuthbertson)	2.60 3.10

Time: 1:15. Exactor: $9.20
Croquebari, Rising Geni, Jiggery Pokery also ran.
Track Scratch: Sly Gesture
e-entry.

Fourth—$3,800, claiming, 3 year olds and up, 1 1-8 miles

Pappa's Idol (Stein)	38.90 12.30 4.30
Poolcanna (J. Mena)	4.50 2.70
Defiant Dude (Skinner)	2.50

Time: 1:54 4-5. Exactor: $190.80
Barbs Knight, That's The Key, Worring Joe, Split the Atom also ran.

Fifth—$3,800, allowance, 3 year olds, 6 1-2 furlongs

War Command (Frazier)	34.50 12.60 5.80
Prince of Derry (Arnold)	5.20 4.00
Hesa Thief (Arterburn)	4.30

Time: 1:20
Jungle Image, Command B., Fleet Advance, Bruce's Jungle, Sweet Ribs, Never Struck, Tanya Lynn also ran.

Sixth—$3,800, claiming, 3 year olds and up, 6 1-2 furlongs

Devon Sea (Williams)	7.60 4.00 3.30
Cadwen (Stein)	7.60 6.30
Morning Story (Demorest)	4.80

Time: 1:20
Exactor: $95.40
No Arrhythmia, Top Sport, Hanini, Kenipe, Ole Conkie also ran.

Seventh—$4,600, claiming, 3 year olds and up, 1 1-16 miles

Dark Summer (Loseth)	8.00 4.40 3.10
Wood Eye (Trevino)	5.40 3.80
Future Reference (Walker)	3.60

Time: 1:48
Lee's Victory, Frenchie's Kay, Pickle Pie, Pesty Kid, Marching Willie also ran.

Eighth—$4,600, claiming, 3 year olds and up, 1 1-16 miles

Paca (Arnold)	4.40 3.20 2.90
Sailor's Horizons (Carter)	8.40 5.10
Ardmore (Wolski)	5.90

Time: 1:47 3-5
Exactor: $50.80
Early Breeze, Orlie's Jet, Charlescrest, Kim's Fancy, Pet's Pride also ran.

Ninth—$17,700, handicap, 3 year olds and up, 1 1-8 miles

First Purchase (Skinner)	7.50 3.80 2.70
Pampas Host (Johnson)	3.50 2.40
Two Bowls of Rice (Arnold)	2.40

Time: 1:50 1-5
Exactor: $23.60
Silent Code, Trustwood, Katch D Fox also ran.

Tenth—$3,400, claiming, 3 year olds and up, 1 1-16 miles

Hustling Knight (A. Smith)	44.80
9.20	
Big Midget (Skinner)	4.80 3.40
Vicalino (Williams)	4.80

Captain Rivers, Weedonal, Win Key, Forty Jewels, Local Boy, Crime Fighter also ran.
Handle: $992,670
Attendance: 10,111

Handicapping Task Could Get Tougher

By BILL WALKER
Times Staff

If it isn't difficult enough to handicap the stars of the Invitational Handicap, the weekly Saturday harness racing feature at Sandown Park the way it is now, it may be even more difficult by next week.

That's because some other good ones are reported coming to the Sidney track.

In the five previous Saturdays that the standardbreds have been running here, the field for the Invitational has been basically the same, with some variations of course.

But the winners have not.

Only Over Burden, a four-year-old black horse, has won twice. Other first-place finishers have been Barnaby Jove, Little Pence and Dusty Speedball.

Saturday was no different as Hazels Yankee suddenly bloomed as the new star of the moment.

A seven-year-old brown gelding, driven by Bob Boyd, Hazels Yankee won the feature by a head with another contender, Trevor John, almost stealing the whole affair before being overtaken at the wire.

Earlier, Hazels Yankee had run down the line to the likes of Over Burden, Little Pence and Mitchs Buch.

But that was prior to June 30. That's when Hazels Yankee should have been noticed. He won a preferred race in 2:05.5 and followed that with a win over Exel B Mac and Dusty Speedball in 2:04.4 on July 3.

The time then should have been the indicator for the future because that was only one-fifth of a second off the track record of 2:04.3 set by Dusty Speedball. To prove the point, Hazels Yankee ran back exactly the same time Saturday, and won. Which is why the times are published in the Racing News. So people should know. In addition, it was Hazels Yankee 14th win of the season.

Next week it will likely be a similary competitive field, with possibly some additions.

Owner-trainer-driver Phil Coleman, who has a few stars of his own, has asked for stall space for six runners and Ken McDonald is also reported bringing over five pacers. It is not known which horses will be coming, but one which could cause more handicapping problems is Rockford Ann, which ran with success against the same kind in Cloverdale.

Otherwise, Hazels Yankee got away at 3-1 odds for the fifth straight race and returned $8.30, $4.90 and $4.20.

Besides a $378.90 exactor in the third, Baroness Love ($16.80) to T.V. Pilot, there was an extraordinary event Saturday. Jack Short, the retired voice of the races and now a B.C. Racing Commissioner, proved he hasn't forgotten to do what he did years ago — drive a sulky. Short won a celebrity race with Mike Woodman of CJVI second, Paul Carson of CHEK-TV third and Ken Dobson of CFAX last.

Racing resumes tonight with an eight-race card at 5:45.

HARNESS RACING AT SANDOWN PARK

Saturday's Results

FIRST RACE—$600, ⅝-mile pace, claiming — claiming price $1500 plus allowances. (Non-winners two ⅝ mile dashes this meet).

Rbts Dmn (C'ton)	27.40 12.60 6.70
Steady Ace (Provencher)	6.70 4.60
Paddy McGinty (Boyd)	6.00

Time 1:20. Exactor (4-3) $212.00.
Patrick Time, Stop Watch, Billy Adios, Prudent Boy also ran.

SECOND RACE—$600, 1 mile pace, claiming — claiming price $1500 plus allowances.

Paul Bruiser (Linton)	5.20 3.00 3.00
Trubador Hanover (Hudon)	3.60 3.40
Clover Marzy (Coliton)	4.40

Time . Exactor (5-3) $13.90.
Mark Missile, Hot Shoes, Moko N, Diamonte Prince, Peter Avian also ran.

THIRD RACE—$600, 1 mile pace, claiming — claiming price $1500 plus allowances.

Baroness Love (S'bga)	16.80 7.30 3.80
T.V. Pilot (Burke)	20.60 8.80
Mr. Ming (Linton)	3.60

Time 2:10 1/5. Exactor (6-1) $378.90.
Afton Exhibitor, Spunkey Dale, Valley Jim, Sir Bob, Stormy's Journey also ran.

FOURTH RACE—$800, 1 mile pace, claiming handicap — claiming prices $4500-$5000 plus allowances.

Adios Tee Mi (Bd)	10.70 6.20 5.00
Irish Stadt (Urquhart)	5.60 3.70
Lord O Lynch (Bell)	5.50

Time 2:06 3/5. Exactor (5-6) $56.40.
Callaghan, Dungavel Duchess, Four Score also ran.

FIFTH RACE—$600, 1 mile pace, (Cd-9) Non-winners $400 last six starts.

Desert Jewel (Bvr)	29.30 6.40 4.00
Holridge Dchs (Brgs)	3.90 2.90
Expresso Coffee (Gagnon)	2.80

Time 2:08 4/5. Exactor (4-2) $75.20.
Holridge Dinah, Gingers Dustie, Erin Jove, Maple Hills Miss also ran. Rockette Jean scratched.

SIXTH RACE—$900, 1 mile pace, claiming handicap — claiming prices: $6000-$7000 plus allowances.

Andys Adam (Tonkin)	9.90 4.30 3.00
K Cash Adios (Jungquist)	6.50 3.90
Dustys Bomber (Linton)	3.00

Time 2:07 1/5. Exactor (6-1) $62.50.
Irish Dawn, Antique Adios, Miss Hazel also ran.

SEVENTH RACE—$700, 1 mile pace, claiming handicap — claiming prices: $3000-$3500 plus allowances.

Monterey Brook (J'gst)	7.40 3.90 3.80
Flame Comet (Bouvier)	4.60 4.30
Bald Scott (Rankin)	5.50

Time 2:07 1/5. Exactor (3-1) $18.80.
Spang Time, Kevin Minbar, Honor Mary Ann, Tracy Grattan, Shady Hill Sam also ran.

EIGHTH RACE—$700, 1 mile pace, claiming — claiming price $4000 plus allowances.

Arrow Panaro (Linton)	3.90 2.80 2.70
Hawthorne Volo (J'gast)	5.00 3.90
Hotline Annie (Mohorich)	5.30

Time 2:07 3/5. Exactor (6-3) $21.60.
Ringing Time, Ruby Parker, Irish Beth MCal, Von Von, Jeppy Ho also ran.

NINTH RACE—$1800, 1 mile pace, Invitational Handicap.

Hazels Yankee (Boyd)	8.30 4.90 4.20
Trevor John (Rankin)	5.10 3.00
Little Pence (Hudon)	3.40

Time 2:04 4/5. Exactor (4-5) $33.40.
Master Tar, Over Burden, Delta Duke, Barnaby Jove also ran.

TENTH RACE—$750, 1 mile pace, non-winners $1,000 last six starts.

Nechako Alice (Ught)	10.70 5.80 3.80
Panicky Bell (Marks)	5.10 3.00
Senga Gaylord (Mohorich)	3.40

Exactor (1-4) $79.30.
Holridge Caper, Guy Dominion, Zinger also ran.
Attendance 1,751, Mutuel handle $105,583.

Victory Style Hurts Queens

It was bad enough that league-leading Gorge Hotel of the Victoria Senior Amateur Baseball League took two games from Dairy Queen Sunday. But the manner in which they won the first is what really hurt the Queens.

The DQs were leading that one 9-2 after five innings and lost 10-9. In the second game Gorge again came from behind to take a 4-2 decision.

In the opener, Dairy Queen pitcher Jim Ruddy was breezing along with that seven-run bulge when disaster struck.

Ruddy, for his part, issued two walks and was replaced by George Fritz. Fritz was just as generous and walked the next two batters, forcing in one run. Then up stepped Gary Brooke to hit a bases-loaded home run. Score: 9-7.

But Gorge wasn't finished. In the seventh, Mike Squire singled and Rick Cook walked. Out went Fritz and in came Bob Mabee.

Mabee promptly walked Rick Shenton, to load the bases, and Gary Law doubled to clear them. Score: 10-9. End of disaster.

In the second game, Gorge broke a 2-1 tie in the sixth for the triumph. Russ Holmes singled, Brian Meadmore was safe on an error, Squire doubled to score Holmes and Meadmore scored on an infield out.

Gorge Hotel	200 005 3—10 8 1
Dairy Queen	005 040 0— 9 11 1

Mike Squire, Rick Cook (5), (8-1) and Russ Holmes; Jim Ruddy, George Fritz (6), Bob Mabee (7), (0-4) and Terry Armstrong. Homeruns: Gorge—Mike Laffin (1), Gary Brooke (2).

Second game:

Dairy Queen	020 000 0—2 4 3
Gorge Hotel	010 102 x—4 5 2

Dean Potter (1-5) and Gary White; Rick Shenton (6-3) and Russ Holmes. Homeruns: DairyQueen—RobStenseth (3); Gorge—Mike Squire (1).

Shotput Record

GOTEBORG, Sweden (AP) — Udo Beyer of East Germany broke the world shotput record with a throw of 22.15 metres (about 72 feet, eight inches) at an international track and field meet here.

Victoria Team Captures Huntting Cup

VANCOUVER — Victoria captured the Huntting Cup, emblematic of inter-city women's handicap golf supremacy, by beating Vancouver 21½-14½ Sunday at Vancouver Golf Club.

Dorothy DeGirolamo, Joan Lawson, Juanita Turner, Margaret Todd, Lorna Rooper and Gert Pumphrey each scored three points for Victoria, Nita Moody added two points and half-point contributions were made by Eileen Anderson, Bernice Breffitt and Jeannie Hopps.

FIREFIGHTERS TRIM TRIANGLE FOR RUTH TITLE

Victoria Firefighters tripped Triangle in two straight games Sunday to capture the Lower Vancouver Island senior Babe Ruth (16-18 years) baseball title and a berth in the British Columbia championship tournament, starting July 22 in Quesnel.

Perry Walz threw a two-hitter to lead Firefighters to a 5-0 shutout over Triangle in the first game of a best-of-three series at Handerson Park.

Firefighters then won the second game, 14-2.

HONDA 750 SALE

$2899

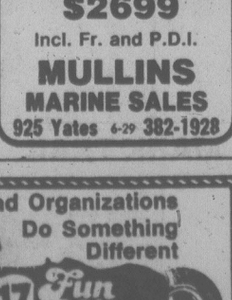

$2699

Incl. Fr. and P.D.I.
MULLINS MARINE SALES
925 Yates 4-29 382-1928

COLONY MOTOR INN
MORRY STEARNS
AT THE PIANO BAR
385-2441 4-10
COACH RIGHT ROOM

Attention Clubs and Organizations
Do Something Different

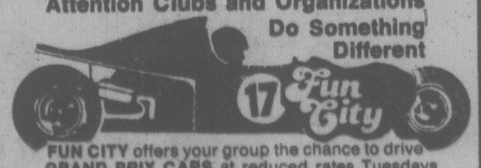

FUN CITY offers your group the chance to drive GRAND PRIX CARS at reduced rates Tuesdays and Thursdays. Must have drivers licence.
Call Fraser McAlpine at 479-0127 for more information.
FUN CITY, Vanalman at Highway 17.
Open 10 to 10 7 days a week. 7-10

One Thing For Certain . . .
YOU CAN PUT IT ALL TOGETHER AT SUBURBAN!
MERCURY LINCOLN

The CARS . . . The PRICE . . . The DEAL . . . The SERVICE
And The PAYMENT PLAN:

BOBCAT 2-DOOR

Stock No. 8-467

- 2.3 Litre Engine
- 4-Speed Manual Transmission
- Front Disc Brakes
- Rack and Pinion Steering
- Solid State Ignition
- AM Radio • Rear Window Defroster

COME SEE SUMMER VALUES IN COUGAR COUNTRY

3895.00

ZEPHYR 2-DOOR

- Front Disc Brakes
- Coolant Recovery System
- Deluxe Wheel Covers
- Select-Shift Automatic
- Electric Rear Window Defroster
- AM Radio • White Sidewall Tires

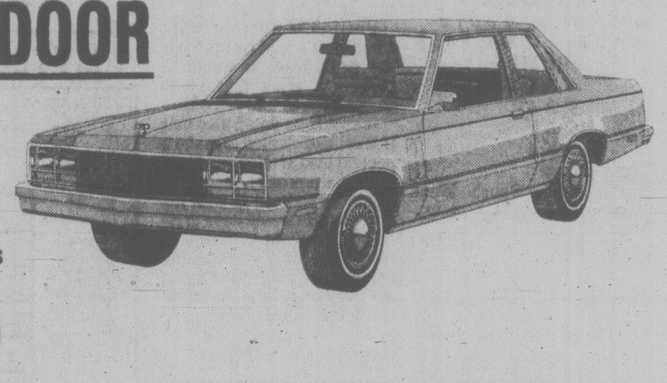

Stock No. 8-51

5245.00

Stock No. 8-524

COUGAR XR-7

- Select-Shift Automatic Transmission
- Power Steering • Paint Stripes
- Power Front Disc Brakes
- Steel Belted Radial Tires
- Opera Windows with Louvers
- Electric Rear Window Defroster
- Complete Tinted Glass • Radio

7395.00

Stock No. 8-573

ZEPHYR
Station Wagon

- Coolant Recovery System
- 3.3 Litre 200 CID Engine
- Select Shift Automatic
- Variable Ration Power Steering
- Power Front Disc Brakes
- Electric Rear Window Defroster
- AM Radio

6495.00

ALL CARS CLEARLY STICKER-PRICED

HOURS: 8 A.M. to 9 P.M. Mon.-Fri.
8 A.M. to 6 P.M. SAT.

FORD F251 133
Custom Styleside
PICK-UP

Stock No. 8-558

- Full Foam Seat • 6800 GVW Package
- 8 Cyl. 351 Engine • Reduced Sound Exhaust System
- 4-Speed Manual Transmission • Power Steering
- AM Radio • Rear Step Bumper

7995.00

YOU CAN PUT IT ALL TOGETHER AT

SUBURBAN MOTORS

3377 DOUGLAS AT SAANICH RD. Dealer Lic. No. DO00863A 386-6131

SUBURBAN 5x5 PAYMENT PLAN

EXAMPLE:
1978 BOBCAT 2-Door

Basic Price 3895.00, plus documentation 10.00, and 195.25 tax. Full purchase price 4100.25, LESS DOWN PAYMENT of 200.25, unpaid balance 3900.00 to be financed at 13.5% per annum. Total interest 1483.80 ... Total repayment 5383.80 ... 60 payments of 89.73 each.

FAMILY CIRCLE

"Will you pioneers turn off the TV set and go to sleep?"

DENNIS THE MENACE

WINNIE THE POOH

SUPERHEROES

HAGAR

PEANUTS

MISS PEACH

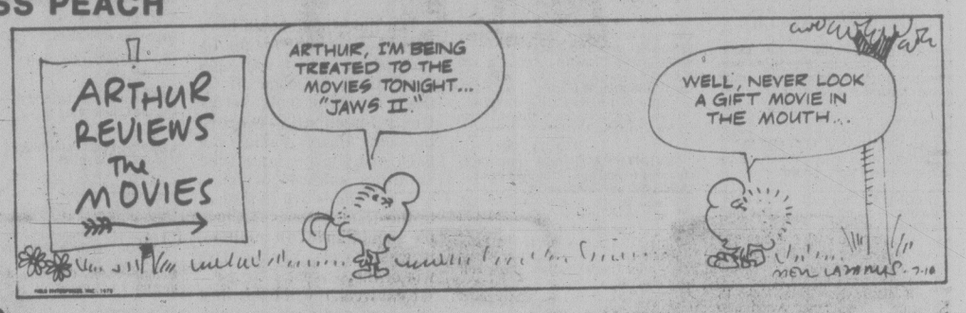

B.C.

WIZARD OF ID

APARTMENT 3-G

NANCY

MARK TRAIL

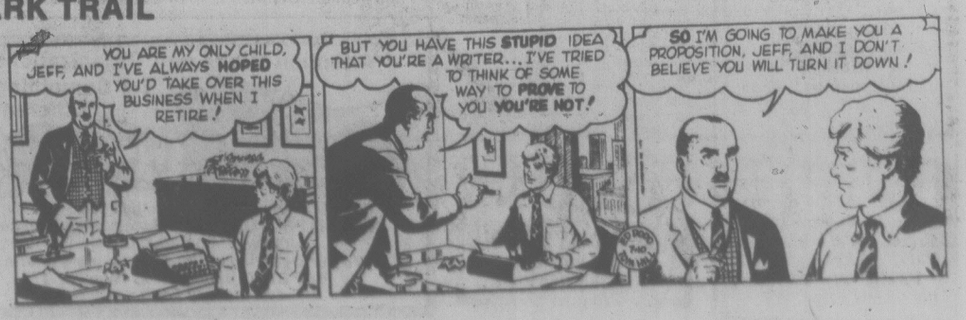

The Bridge Expert

By FRED KARPIN

The West defender in today's deal was a novice playing in her first major tournament. She had heard of the rule of leading the highest card in her partner's bid suit, but in this hand she evidently got her adages all mixed up. Her partner had not bid any suit, so she led the highest card in her own best suit. Although her lead was unquestionably incorrect, it was the only one that could have defeated South's game contract. And it did just that.

Both sides vulnerable. North deals.

NORTH
♠ 10 9 6 4
♡ Q 6 3
◇ K 8 6 2
♣ Q J

WEST	EAST
♠ A	♠ 3 2
♡ K J 10 9 7 5	♡ 8
◇ Q 10 4	◇ J 9 7 3
♣ A 9 7	♣ 10 8 6 5 3 2

SOUTH
♠ K Q J 8 7 5
♡ A 4 2
◇ A 5
♣ K 4

The bidding:

North	East	South	West
Pass	Pass	1 ♠	2 ♡
2 ♠	Pass	4 ♠	Pass
Pass	Pass		

Opening lead: King of ♡.

On the face of it, one might get the impression that West's unorthodox lead of the heart gave declarer a present of a trick. But look what happened as a result.

The king was taken by South's ace, after which a low trump was led, West perforce taking the trick with her ace. West returned the jack of hearts, dummy's queen was put up, and East ruffed. Eventually declarer lost another heart trick, plus the ace of clubs to West. So he went down a trick, owing to circumstances behond his control.

Suppose that West, having made up her mind to lead a heart, had chosen to lead the jack. The trick would have been captured by dummy's queen, after which a trump would have been led, West's ace winning. West would now play another heart, which East would trump. But South would still possess the heart ace as a winner, and would thus fulfill his contract.

Putting it another way, when East would ruff the second heart lead, he would be ruffing a trick that south would have to lose anyway.

It should be noted also that if West had elected to make a neutral lead at trick one (let's say, a diamond), declarer would be waltzed in with his contract. He would have driven out West's ace of trumps, picked up East's remaining trump, and cashed the heart ace. Another heart lead toward the board would have made a winner out of dummy's queen of hearts.

WORDY GURDY

BY TRICKY RICKY

Every answer is a rhyming pair of words (like FAT CAT and DOUBLE TROUBLE), and they will fit in the letter squares. The number after the definition tells you how many syllables in each word. To win $10, send your original rhymes with your definitions to this newspaper. All entries become the property of UFS, Inc.

1. Get Sen. Javits up (1)
2. Air conditioning taught here (1)
3. Simple twisted ankle (1)
4. Purchased nothing (1)
5. Smell of a "Peanuts" piano player (2)
6. Continuing napping (2)
7. Buddy's tennis paddles (2)

Thanks and $10 to Arron Nruik of Port Orchard, WA for #5. Send *your* entry to this newspaper.

© 1978 United Feature Syndicate

ANSWERS: 1. WAKE JAKE 2. COOL SCHOOL 3. PLAIN SPRAIN 4. BOUGHT NAUGHT 5. SCHROEDER DOOR 6. KEEPING SLEEPING 7. JACKETTS RACKETS

7-10

LITTLE PEOPLE'S PUZZLE

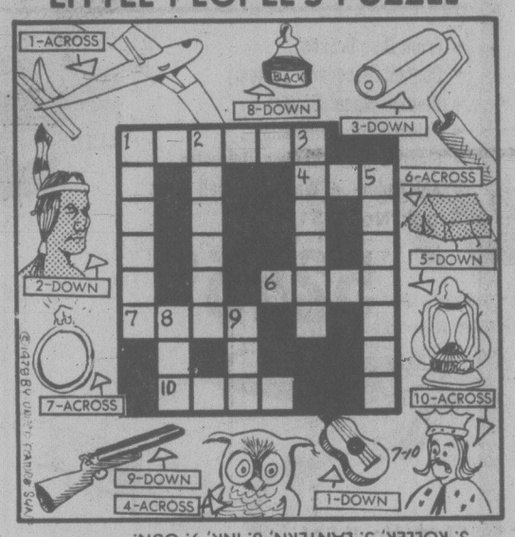

ANSWERS: ACROSS—1. GLIDER, 4. OWL, 6. TENT, 7. RING, 10. KING. DOWN—1. GUITAR, 2. INDIAN, 3. ROLLER, 5. LANTERN, 8. INK, 9. GUN.

CRYPTIC CROSSWORD

ANSWERS TO FRIDAY'S PUZZLE

ACROSS		DOWN	
7 Heath	19 Cartoon	5 Niceties	
8 Epitaph	21 Cleared	6 Paladin	
9 Pioneer	22 Brill	11 Dog-kennels	
10 Eland	1 Chop-sticks	13 Insiders	
12 High living	2 Radon	14 Parties	
15 Coarse fish	3 Shoe	16 Facade	
18 Sited	4 Search	17 Robin	
		20 Ruby	

CLUES

ACROSS

1 Task to be converted by the primate (4)
8 Correspond to the juncture that heralds the end of the game (5-5)
9 Churches in which I will leave the clergy (8)
10 A complete circuit, we hear, for a man from the Arctic (4)
12 In physical training the way to produce a heavenly body! (6)
14 Considered to be the first person in the exploit (6)
15 See 4 Down
17 Is coming in to contemplate bad treatment (6)
18 Kill a fly in poisonous water (4)
19 Threatening fellows producing very good services (8)
21 Failing in health — having a holiday from school (8,2)
22 Initially, some of your abundant source of flour (4)

DOWN

2 What the observer from the top of a radio mast gets (6,4)
3 Dim psychiatrists will embrace them! (4)
4 & 15Ac. He's in the way when giving voice (6-6)
5 She is involved with a cad on the run (6)
6 More than one caster gradually wastes away (8)
7 Don't allow the vessels to return (4)
11 It's agreeable on the railway — that's a facetious joke! (10)
13 Bird to make a grating noise after dark (8)
16 Don't leave the graduate in control (6)
17 The household in which chaps grow old (6)
18 Is tearfully convulsed (4)
20 They produce a report for the internationals (4)

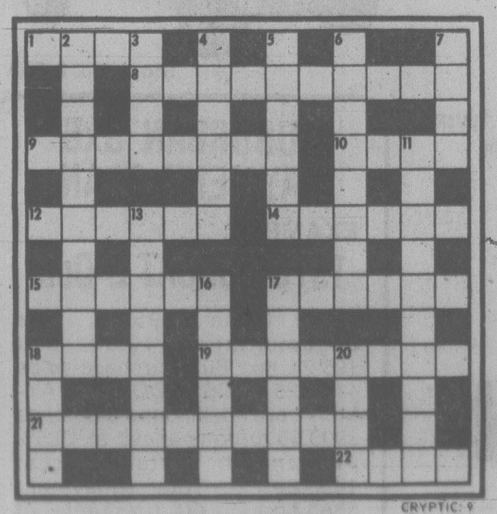

CRYPTIC: 9

SOLUTIONS TUESDAY
GRID NO. 9

YOUR HOROSCOPE

Astrological Forecast for Tuesday, July 11
By SYDNEY OMARR

ARIES (March 21-April 19): Serious thought must be given to important move, such as signing a contract, forming partnership — or getting married. There are pressures, responsibilities which become evident. Capricorn, Cancer persons figure prominently. You'll get more money and authority.

TAURUS (April 20-May 20): Finish what you start. Deal with Libra, Aries persons, check services, availabilities. Dependent says you were right — and concedes a major point. Attend to basic chores, keep diet and health resolutions.

GEMINI (May 21-June 20): Good Lunar aspect coincides now with change, speculation, intensified relationship. Leo, Aquarius persons figure in scenario. You make marvelous contacts; you meet creative people. You could fall madly in love. Take a chance on happiness!

CANCER (June 21-July 22): Practical matters, questions of survival dominate. Build, store essentials, get files in order, know how to obtain key facts. Aquarius is in picture — so is another Cancer native. Accent on how to deal with older, stubborn authority figures. You can do it!

LEO (July 23-Aug. 22): Plenty of action, movement indicated — message or call could be highlighted. Gemini, Sagittarius individuals figure in scenario. Be adaptable, display versatility — and humor. Horizons expand — you get good news and a windfall.

VIRGO (Aug. 23-Sept. 22): You get valid information concerning costs, income potential, investment requirements. Individual who speaks bluntly does have your interests at heart). Know it and respond appropriately. Aquarius, Taurus, Scorpio persons figure prominently — and so does the number 4.

LIBRA (Sept. 23-Oct. 22): Luck, timing are with you — strive for pioneering actions, independence, glamor, originality. Leo, Aquarius persons play key roles. Accent on individuality, new starts, changes, personality, general appearance, vitality and love. Make personal appearances.

SCORPIO (Oct. 23-Nov. 21): You gain insights to family problems, questions — you have solid opportunity to improve living conditions. Taurus, Libra persons figure prominently. Go slow, be diplomatic. You're on brink of major achievement. Private meeting or conference will set tone — in your favor.

SAGITTARIUS (Nov. 22-Dec. 21): Emphasis on winning allies, fulfilling desire. Pisces, Virgo persons figure in scenario. Romance, creativity, successful outcome of business transaction are featured.

CAPRICORN (Dec. 22—Jan. 19): This could be your powerplay day. You gain authority, prestige and take over reins of your own destiny. Bring priorities into focus. Refuse to be sidetracked by one who is petty, envious and lacks breadth of vision.

AQUARIUS (Jan. 20-Feb. 18): Good Moon aspect coincides now with journey, publishing, educational project, communication, spiritual revelation. You are capable of completing important project, assignment. Libra persons could figure in scenario.

PISCES (Feb. 19-March 20): Be specific, direct, get to heart of matters. Emotional responses are accented. Financial concerns of close associate, loved one could dominate. New contact proves worthwhile, could lead to excitement, creative fulfillment.

IF JULY 11 IS YOUR BIRTHDAY, you are sensitive, psychic, loyal to family, have delicate stomach but adore food and yearn for what is not good for you. Leo, Cancer, Aquarius persons play significant roles in your life. October could be one of your most significant months of 1978. You are a deep individual, who abhors sesationalism or superficiality. Quality and originality are your bywords; you are a natural teacher, psychologist and have served as an inspiration to many persons. You are making a grand comeback from recent emotional setback.

FUN WITH FIGURES

By J. A. H. Hunter

"Your hall was always a bit baronial, but today it looks different some way," said Gwen. "What did you do?"

Ken laughed. "You are observant," he replied. "That old bell cord used to hang down the wall and just reach the floor 5 feet from the corner. I've pulled its end tight over to the corner, and that brought it up just one foot from the floor."

How long was the cord?

(Answer tomorrow)

Friday's answer: Area of lake, 112 kutas.

Rewards for Doubles Are 'Bit of an Insult'

LONDON (AP) — Ever-controversial Bob Hewitt won his sixth Wimbledon doubles title Saturday and lost no time in repeating his long-standing complaint that doubles players get a raw deal.

Hewitt partnered Frew McMillan to a 6-1, 6-4, 6-2 victory over young Americans John McEnroe and Peter Fleming for their third triumph together at Wimbledon in 12 years.

McMillan won his second final of the afternoon when he and Betty Stove of Holland teamed up to beat Ray Ruffels of Australia and Billie Jean King of the United States 6-2, 6-2 in mixed doubles.

After the men's doubles, Hewitt, the balding, bearded former-Australian, said, "We deserve better."

Hewitt noted he and McMillan will share $12,600 for their work, while Bjorn Borg took home $33,200 for his 6-2, 6-2, 6-3 men's singles victory over Jimmy Connors.

Addressing 10 reporters, where earlier there had been nearly 100 for Borg, Hewitt said the lack of recognition and small prize money were "a bit of an insult."

Hewitt, who won two doubles titles with his former partner, Fred Stolle, and also won a mixed doubles title with Greer Stevens last year, said that despite being 38 years old he intends to continue playing doubles and singles.

"We will go on as long as we can," he said. "There is no basic reason why we should stop playing.

"I'd like to keep on winning and also to boost doubles."

With the defeat in the mixed doubles final, King, one of the all-time greats of women's tennis, missed collecting a record that would probably have stood for generations.

She and Elizabeth Ryan share the record of 19 Wimbledon titles — singles, women's doubles and mixed doubles — and King, with all the determination at her command, was shooting for a 20th.

But King's track record is a better one than Ryan's. Ryan won all her titles in doubles matches in the years between 1914-1934. King's wins, which include six singles titles, came between 1961 and 1975.

The crowds by the thousands rolled through the Wimbledon gates again this year, despite rain that plagued nearly every one of the tournament's 12 days and forced a midday start—two hours early—for almost half that time. Unofficial attendance figures were put at just over 330,000.

Saturday's Results

Men's Singles Final
Bjorn Borg, Sweden, def. Jimmy Connors, U.S., 6-2, 6-2, 6-3.

Junior Men's Singles Final
Ivan Lendl, Czechoslovakia, def. Jeff Turpin, U.S., 6-3, 6-4.

Junior Women's Singles Final
Tracy Austin, U.S., def. Hanna Mandlokova, Czechoslovakia, 6-0, 3-6, 6-4.

Men's Doubles Final
Bob Hewitt and Frew McMillan, South Africa, def. Peter Fleming and John McEnroe, U.S., 6-1, 6-4, 6-2.

Mixed Doubles Final
Frew McMillan, South Africa, and Betty Stove, Netherlands, def. Billie Jean King, U.S., and Ray Ruffels, Australia, 6-2, 6-2.

Hoop Fans Eager

SAN DIEGO (AP) — Five thousand basketball fans here have plunked down cash for 5,000 season tickets to watch their team next season, a team with no name, no general manager and no coach.

But there's plenty of hope for the future, and the owner of San Diego's new National Basketball Association club is betting that basketball fans have thirsted for big league basketball ever since their flailing San Diego Rockets left for Houston in 1971.

Owner Iry Levin, who traded his Boston Celtics for Buffalo Braves, then moved the Braves to San Diego, has signed an 18-year lease on the San Diego Sports Arena.

ALF BECKER'S CHAIN SAWS
2981 Tillicum Rd.
384-6414

Lakehill Boys Gain West Final

Lakehill Jadresko of the Lower Island Juvenile Soccer Association has qualified for the Western Canada division VI soccer championship.

Jadeskro, a team of 12-year olds, defeated Kamloops 2-1 in the British Columbia final at Centennial Stadium Saturday.

Jadresko had much the best of the action in the first half while Kamloops dominated the late going.

Centre-forward Tod Boothroyd took a pass from leftwinger David Campbell to open the scoring for Jadreskos at the three-minute mark. Eight minutes later Campbell scored and Jadresko appeared to have things well in hand.

But in the second half the tide turned, and in three minutes Chris Hanson scored for Kamloops on a corner kick. From then on it was a case of the Victoria defence working desperately to preserve the win.

The western final is scheduled for Winnipeg Oct. 7-8.

SOFTBALL ROUNDUP

Cables, Seaboard Split Doubleheader

Port Angeles Telecable and Seabaord Construction split a hard-fought doubleheader during Stuffy McGinnis Men's Softball League play Sunday at Central Park.

Denny Sullivan pitched a one-hitter and second-baseman Tom Gagnon made some key plays to give Telecable a 1-0 decision in the opener, but shortstop Brian Grexton came up with some timely moves to help Seaboard grab a 7-5 victory in the second game.

In other games, Ingraham Hotel tumbled Bateson's Karate School 6-1 and Juan de Fuca Builders blanked Sooke Merchants, 5-0.

Sullivan struck out five batters and forced 13 fly-outs while pitching the Port Angeles victory and Gagnon caught four of the flies, nailed two other runners at second and powered in the lone run with a single in the sixth inning. Randy Jackson pitched a three-hitter in a losing cause.

Grexton helped the Seaboard win by driving in three runs in the second inning with a triple and producing another run with a sacrifice in the fourth.

For Ingraham, Lorne Bowden picked up the victory as he struck out nine batters and allowed only three hits. Clubmate Bob Reid helped out at the plate with a single and a double in three trips, scoring twice and driving in two runs. John Coccioloni added a homer.

Builders turned five singles into all five of their runs in the fifth inning and Len Carolan threw a five-hitter for the win.

In a senior "C" women's tournament at Hyacinth Park, Princeton Hotel of Vancouver tripped Hospitality Inn of Port Alberni 7-4 to win "A" section honors while Esquimalt Combos topped MacDonald's Furniture 11-5 to win the "B" section for teams with one earlier loss.

In Sidney Men's Association play, two doubleheaders were split at Sanscha Park.

Sidney Travelodge tripped Hermsen Construction 12-6 in the opener and then lost a 7-6 decision in eight innings during the second contest.

Saanich Breakers rallied with six runs in the sixth inning to post a 7-4 win over Sidney Hotel in their opener but bowed 6-2 in the second tussle.

Port Angeles	000 001 0—1 3 1
Seaboard	000 000 0—0 1 0

Denny Sullivan and Jerry Sparks; Randy Jackson and Tom Robertson.

Second game:

Port Angeles	220 100 0—5 10 1
Seaboard	230 200 x—7 7 1

Sullivan and Sparks; Barry Wilkin, Jackson (2) and Robertson.

Ingraham	023 100 0—6 11 2
Batesons	010 000 0—1 3 2

Lorne Bowden and Ken Mireau; Al Strandlund and Terry Strandlund, Randy Strandlund (4). Home run: Ingraham — John Coccioloni.

Sooke	000 000 0—0 5 0
Juan de Fuca	000 050 x—5 7 0

Ron Fedosenko and Rod Nyberg; Len Carolan and Pete Rumsby.

OAK BAY TAKES BASEBALL TITLE

Shawn Lawless helped out two ways Saturday as he paced Oak Bay to a 14-8 victory over Layritz in the final of the single-loss elimination Greater Victoria Little League baseball championship tournament at Ambassador Park.

Lawless struck out eight batters to earn the pitching decision and aided his own cause at the plate by hitting a home run.

$15 — $15 — $15
Freshly emptied
45-GAL. OAK WHISKEY
— BARRELS —
PH. 383-1328
7-5x

Dane Collects Prairie Crown

CALGARY (CP) — Lars Elvstrom of Denmark showed Sunday he has fully recovered from a six-month bout with pneumonia, complicated by a broken rib, by winning the men's singles final in the $15,000 Praire Open tennis tournament.

Playing in only his second tournament since returning to competition, fifth-seeded Elvestrom defeated fourth-seed Emilio Montano of Mexico 6-2, 4-6, 6-2.

Montano and doubles partner Steve Rogul of Toronto lost to Brad Coleman of Garland, Tex., and Glen Holroyd of Phoenix, Ariz., 6-3 3-6 7-6 in the final. The third set went to a 7-2 tiebreaker.

Top-seeded Zenda Liess, Daytona Beach, Fla. supported her billing with a 7-6 6-1 victory over fourth-seeded Leslie Allen of New York City in the women's singles.

The Prairie Open was the second tournament on the $100,000 six-city American Express Canadian Challengers Circuit.

The Ontario Open, the third stop, begins Tuesday at Toronto's Boulevard Club.

Arthur Murray's Exclusive!
GREASE HUSTLE™
To see "GREASE" is to want to dance! Learn the dance of the decade. Arthur Murray's GREASE HUSTLE... Inspired by the sensational movie musical "GREASE."
See "GREASE" starring John Travolta & Olivia Newton-John.

ADMIT ONE "GREASE"
BRING THE TICKET STUB FROM "GREASE" TO US FOR YOUR $15 GIFT CERTIFICATE for you and a friend.
Arthur Murray
"We change people into couples."
CALL NOW
385-1476
715 YATES
™ designates trademark of Paramount Pictures Corporation
6-16x

extra Special extra Mild

King Size and Regular Length
Mildness...that's what this great new cigarette is all about. Mildness and world famous Rothmans quality. You get both in Rothmans Special Mild—a cigarette that's extra Special, extra Mild.
Try a pack and see for yourself.
Enjoy the great taste of Rothmans in a special mild cigarette.
Warning: Health and Welfare Canada advises that danger to health increases with amount smoked – avoid inhaling. Average per cigarette – "Tar" 12 mg. Nic. 0.9 mg

477-5113
Kmart AUTO
Prices Effective 'til Saturday July 15th • While Quantities Last
We reserve the right to limit Quantities

KM 250 4-PLY POLYESTER TIRES
Hurry in for this special deal on KM 250 4-ply Polyester tires! The wide low profile combines handling and ride in one great tire. Features advanced concave mold construction. Road hazard insured. Buy 'em now while they last! N.A.C. PLAN INSTALLED.
A7813 560/15 600/15 K mart Sale Price 22.97
B7813 K mart Sale Price 23.97
C7813 C7814 K mart Sale Price 24.97
E7814 K mart Sale Price 27.97
F7814 K mart Sale Price 28.97
G7814 G7815 K mart Sale Price 29.97
H7814 H7815 K mart Sale Price 31.97
N.A.C. PLAN
NO ADDITIONAL CHARGE FOR:
• INSTALLATION • INSURANCE
• BALANCING • SINGLE TIRE PURCHASE
• VALVE
• FREIGHT
IN ADDITION
Every 5,000 miles for the life of your K mart Tires we will perform without charge, these maintenance services. 1. Properly rotate tires. 2. Thoroughly inspect tires. 3. Check air pressure. 4. Check valve stems. 5. Check wheel balance. 6. Rebalance if necessary. 7. Check front alignment. 8. Remove wheels (on rims) before/after snow tire season.

HANDY RUBBING COMPOUND
Restores badly weathered paint quickly & easily. Great for the toughest cleaning jobs.
K mart Sale Price 97¢

COOLING SYSTEM FLUSH
Drain engine block & radiator. Flush. Check all hose connections & pressure cap. Check heater & thermostat. Pressure test for leaks.
K mart Sale Price 7.00
Winter/Summer coolant extra if required.

GRAND PRIX MOTORCYCLE OIL SAE 30
A mineral-base 4-cycle oil for use in all crankcase equipped motorcycle engines.
K mart Sale Price 1.27

FAST 'N EASY LIQUID CLEANER
A great way to prepare your car's finish for waxing. Restores surface to fine finish. 12-oz.
K mart Sale Price 97¢

COMFY SUMMER CUSHION
"Lifelife" guaranteed wire cushion. 12 months unconditional warranty. Red, Blue, Brown, Black.
K mart Reg. List Price 5.27
K mart Special Price 3.99

RISLONE ENGINE TREATMENT
Quiets noisy valves & lifters, restores lost compression & power & gives you a smooth running engine.
K mart Reg. List Price 2.47
K mart Special Price 1.67

REPLACEMENT MIRRORS
Regular style mounts right or left. Easy to install. Oblong head style goes well with newer car models. Mounts right or left. Easy to install.
Oblong K mart Reg. List Price 8.97
Regular K mart Reg. List Price 9.17
Your Choice 5.77 Each

ECONOMY BICYCLE CARRIER
Bumper mounted detachable carrier. Black epoxy coated Steel construction. Will fit most cars.
K mart Reg. List Price 12.27
K mart Special Price 11.57
UNIVERSITY HEIGHTS SHOPPING CENTRE, 3986 SHELBOURNE, VICTORIA, B.C.

Multiple Hostages Aid Bloody Escape

MONTREAL (CP) — Provincial police were continuing their search today for Yvon St. Louis, an escaped prisoner who slipped from their grasp during a seven-hour weekend chase that involved seven hostages and left two policemen and a police dog wounded.

A police spokesman said there had been no new developments in the search, but authorities believe that if the 26-year-old St. Louis has left the city, he may have travelled north to take refuge in the Laurentian Mountains.

The two policemen wounded in the escape have been released from hospital and the dog was reported in satisfactory condition.

The driver of a car commandeered by St. Louis in north-end Montreal told police the escapee had asked for quarters, fueling speculation he was headed for the Laurentian Autoroute, a toll road and the main route north.

The chase began shortly before noon Saturday when St. Louis escaped from a provincial detention centre in Sorel, Que., 70 kilometres northeast of the city, police said. He was due to be arraigned today on charges stemming from an armed robbery.

St. Louis was also being held on charges of sexual assault, illegal possession of weapons, car theft and extortion. He was arrested in Montreal last month.

After escaping from prison armed with a .45-calibre pistol, he commandeered a car and seized the two occupants as hostages. He abandoned both car and hostages after reaching a wooded area near Contrecoeur, about halfway between Sorel and Montreal.

Provincial police officer Gilles Nadeau and his tracking dog Tex were shot after they spotted the prisoner in the wooded area, police said.

Tex spotted the escapee first and was shot as he approached. Then Nadeau went down, wounded in the arm and leg.

As Nadeau lay helpless nearby, St. Louis demanded that two policemen and a journalist join him as hostages in a marked provincial police car "to get out of the woods without more shooting."

Michel Tremblay, a photographer for the weekly tabloid Dimanche-Matin, said he agreed to go along because "I wanted to do something" to help.

The car headed for Montreal with St. Louis in the back seat covering Tremblay, Sgt. Gilles Frigon and Lieut. Gilles Belley.

Belley retained possession of his police handgun during the ride, but St. Louis took Frigon's gun shortly after the car left the woods, Tremblay said.

"About twenty minutes after we left I saw Belley quietly take the gun from the holster and put it in his pocket.

"St Louis wanted us to head for Montreal so he could visit his mother," Tremblay said.

"Through the whole trip he said he just wanted to visit her and then kill himself."

He told his hostages, however: "There is no danger to you. Just do what I want."

"At first there was some tension in the car so we joked a little bit," Tremblay related. "We had to change the atmosphere."

During the ride, Belley tried to dissuade the escapee from killing himself, and St. Louis "said that he shot Nadeau accidently—that he didn't want to hurt him."

When the car pulled up outside the home of St. Louis's mother in Montreal, the escapee ordered Belley to bring her out of the house, Tremblay said.

He then told Frigon to drive around the block so as not to arouse the suspicion of passers-by, but agreed to stop at a gas station when Frigon said the car needed gas.

When the sergeant got out of the car and made off, "I ran too," Tremblay said. "Frigon went south and I went north. St. Louis could have shot me but he didn't."

With no hostages left, the escapee jumped into the front seat and drove away with the lights flashing and the siren screaming, the photographer said.

Police said the car was involved in an accident and the escapee commandeered a second car, taking the driver hostage. However, he was soon stopped by a Montreal motorcycle policeman after running a red light.

Entertainment Guide

BUTCHART GARDENS — Now Open 9 a.m. to 11 p.m. 35 acres of incredible beauty . . . Romantic after-dark illumination . . . Ross Fountains in their majestic water ballet . . . Smashing stage revues . . . Extraordinary Musical Fireworks . . . Special entertainment for children . . . 6 different gardens: fabulous Sunken Garden, stately Italian, quaint Japanese, English Rose, Lake Garden and great Stage Show Garden . . . plus the Begonia Bower, Show Greenhouse, fascinating Seed and Gift Shop and the Dolphin Fountain.

RESTAURANTS — The Butcharts Dining Room 10 a.m. to 7:30 p.m. . . . Greenhouse Restaurant 10 a.m. to 10 p.m. . . . Coffee Bar always open.

MAKE THE MOST OF YOUR VISIT — Come early, see the gardens by day, enjoy a delicious meal and a FREE show, then thrill to the magnificent evening illuminations.

BUTCHART GARDENS SMASHING ENTERTAINMENT — THE BEST SHOW BARGAIN IN CANADA! — No extra charge for entertainment.

MONDAY THROUGH FRIDAY — 8:45 p.m. — JUST FOR FUN — Delightful live musical stage show. Our own talented company of singers, dancers and musicians, in a rollicking program of songs, laughter and dance. Featuring B. Andiel, M. Fraser, J. MacFarlane, K. and N. Martin, J. Moffatt, W. Peters, K. Roberts, C. Ross, W. Wynters, W. Woodland and full stage orchestra. Don't miss it!

THE BUTCHART GARDENERS — play from 6 to 8 p.m. — laugh-filled, old-fashioned sing along.

SATURDAYS — FIREWORKS! FIREWORKS! FIREWORKS! MAGICAL MUSICAL FIREWORKS — superb pyrotechnics from France, breathtakingly set to music. After dark. (No performance Saturday, July 22nd) . . . THE BUTCHART GARDENERS — 6 to 8 p.m. . . . MAGIC SHOW 8:15 p.m.

SUNDAYS — GRACE TUCKEY PUPPETS — 3:30 and 4:30 p.m. . . . THE BUTCHART GARDENERS — 6 to 8 p.m. . . . MAGIC SHOW 8:15 p.m. . . . WALT DISNEY CARTOONS at dusk.

THE BUTCHART GARDENS — A pefect way to entertain yourself, your friends and visitors.

STRATHCONA HOTEL — British Columbia's largest night-life centre. 919 Douglas St. 383-7137. PRESENTS . . .

THE OLD FORGE CABARET — For your dancing pleasure, 6 nights a week — Live music featuring "THE BROTHERS FORBES & FRIENDS." Reservations until 9:30 p.m., 383-7137.

THE CUCKOO'S NEST LOUNGE — Full kitchen facilities serving outstanding lunches and dinners. Featuring a unique 1932 MG-TG Roadster salad and soup car. Dinner reservations 383-7137. Discotheque every night 10 p.m. to 2 a.m. except Sunday. Enjoy the funky antique atmosphere.

THE STING LOUNGE — Buffet luncheon and salad bar weekdays. Prohibition Days atmosphere featuring Victoria's busiest discotheque 6 nights a week.

BIG BAD JOHN'S — Victoria's most famous lounge — Crazy Hillbilly atmosphere and Country and Western music.

THE RED LION INN — 3366 Douglas Street, 385-3366, Landmark of hospitality featuring:

THE RED LION — TOWER LOUNGE — Live entertainment nightly. Monday to Saturday featuring: Talented Dave and Loa, Local Duo, Keyboard and Vocals.

THE RED LION — LION'S DEN DINING ROOM — Monday to Thursday, 6-10 p.m., Friday and Saturday, 5-11 p.m. Closed Sunday.

THE RED LION — WINE CELLAR — Now fully licensed, open Mon. to Sat. 12 noon 'til midnight, Buffet Luncheon Daily 12 noon to 2 p.m. A relaxing spot, overlooking the pool, backgammon table. Closed Sunday.

ENJOY THE RED LION'S OTHER FACILITIES — Coffee Shop open Monday to Saturday 'til 10 p.m. Sunday 'til 8 p.m.; and, for Hotel guests, a sauna and swirlpool.

KINGS HOTEL (recently renovated) — Hot lunches from Kings Kitchen 11 a.m. to 7 p.m. Entertainment — Jam Session 7-9 with Bunk and Addy (piano and trumpet). King of Clubs Disco nightly 9 to 1. Free dance instruction and demonstration every Tuesday 8 to 10 p.m.

ROYAL OLYMPIC HOTEL — 642 Johnson St., 388-5513. A great new hotel downtown invites you to:

OLY'S DISCO LOUNGE — Victoria's newest Dynamite FUN SPOT. Open Mon. to Sat. with Dancing from 8:30 to 2 a.m., featuring today's top Disco Sounds. Enjoy Oly's fabulous Hot Buffet Lunch served daily noon to 2:30 for only $2.50. GET DOWN TO OLY'S!

GATSBY'S RESTAURANT — Excellent cuisine at reasonable prices, includes Salad Bar, Hot Bread Loaf, Baked Potato and Garden Vegetable. Gatsby's wonderful Weekly Buffet served Sunday from 4 p.m. only $7.95. Children under 12 half price. Open daily and evenings 7 days a week. For reservations phone 383-5513.

ROYAL OLYMPIC PUB — Friendly relaxed atmosphere. Live entertainers Mon.-Tues.-Wed. from 8:30 to 12:30 featuring RICK Wadds. Excellent food too! Try it — You'll Like It!

SALMON — SALMON — SALMON — 3 miles from town. Experienced guides; large boats; Free tackle and coffee. 598-3366 and 592-4164.

FORTY THIEVES DISCOTHEQUE — CENTURY INN . . . welcome to the Forty Thieves Discotheque — officially rated Vancouver Island's No. 1 Disco. Victoria's only total dance experience in an uptown Cabaret Atmosphere. The only Disco with 3 different rooms and free attendant parking. 8:30 p.m.-2:00 a.m. daily. AND FOR A DIFFERENT TASTE EXPERIENCE, sizzle your tastebuds in our Oasis Dining Lounge, open daily for Breakfast, Lunch and Dinner. It's all happening at the Century Inn 603 Pandora Avenue at Government Street on Centennial Square.

ESQUIMALT SPORTS CENTRE — Roller Skating (386-3261) Wed., Fri., Sat. and Sun., 7:30 p.m. (Boot rentals). Jr. A Lacrosse Tues., 8 p.m.

SALMON — CHARTER GUIDE, BOAT RENTAL, family fishing, protected Saanich Inlet. 652-1014.

LIVE ON STAGE
at the McPHERSON PLAYHOUSE
Gov't. at Pandora
Victoria — 386-6121
Musicals for the whole family
FOUR SEASONS MUSICAL THEATRE
GILBERT & SULLIVAN
★ HMS PINAFORE and PRINCESS IDA
★ PIRATES OF PENZANCE and PATIENCE
Shows alternate — Wed. through Sat. through Aug. 12 - 8 p.m.
RESERVED SEATS ON SALE NOW
$6. $5 Adult $4/OAP/Student

The Winkle Pickers
A CHILDREN'S MUSICAL LIVE! ON STAGE!
DAILY — 2 P.M.
(Except Tues. and Sun.)
JULY 12-AUG. 12
$2 General Admission at door
INF/BL. BOOKINGS 386-6121

FREE NOON CONCERT
Tues., July 11 - 12:15
The West Blasit Family Trio
Box lunches available.
Courtesy of Community Arts Council
Operated by McPherson Playhouse Foundation — a non-profit society dedicated to the arts.

PHOENIX SUMMER THEATRE
SEVENTH EXCITING SEASON
TONIGHT AT 8 O'CLOCK
DEAR BRUTUS
...a delightful comedy!
Tuesday
FITTING FOR LADIES
Tickets $3-$2 477-4821

26th YEAR Jerry Gosley's Famous
SMILE SHOW
British Music Hall
EMPRESS HOTEL
Tuesdays to Saturdays, 8:30 p.m.
July 4 to September 8
Saturday Matinees, 2 p.m.
RESERVATIONS
Empress Lobby
383-3337
ON SALE NOW

OPENS THURSDAY
THE BELFRY PRESENTS
DAMES AT SEA
A New 30's Musical
"A little gem of a musical!" New York Times
Tues.-Fr., 8:30 p.m., Sat., 7 and 10 p.m. Sun., 2 and 8:30 p.m.
Tickets $5.50 ($4.50 St. and O.A.P.)
Now on sale at McPherson Box Office, Hillside Ticket Centre and the Belfry
Reservations 385-6815 at the
Belfry Theatre
1291 Gladstone at Fernwood

Victoria Symphony
SUMMER FESTIVAL '78
Opening concert in the Cameron Bandshell
BEACON HILL PARK
Saturday — July 15th
2:30 P.M.
Conductor: Glen Fast
7-10

MINI GOLF
10 to 10 7-10
Fun City
EVERY DAY
VANALMAN and HIGHWAY 17

Scorpio Productions presents
ZON
with special guest:
"STREETHEART"
VICTORIA CURLING RINK
Saturday, July 15
8:00 p.m.
Advance tickets $4.50, $5.50 at the door. Available at Hillside Box Office, Richard's Records and UVic Student Union Building.
7-6x

LIVE ON STAGE!
SUMMER OPERA
AT THE Marina
1327 BEACH DRIVE

"FEATURING SELECTIONS FROM LIGHT OPERA AND BROADWAY MUSICALS":
With Your Host
ART WIEBE TENOR
with special guest
BRILLIANT YOUNG VICTORIA PIANIST:
WALTER PROSSNITZ
"Dine to Our Special Menu and Enjoy A Musical Experience"
FRIDAY EVENING JULY 14th
RESERVATIONS RECOMMENDED 598-4511
7-8

OPENS JULY 13!
The Belfry Theatre presents
DAMES AT SEA

Tickets On Sale at the Belfry, McPherson Box Office and Hillside Ticket Centre
Reservations 385-6815
Tickets $5.50 ($4.50 St. & OAP)
"A little gem of a musical." — Clive Barnes, N.Y. Times
THROUGH SEPTEMBER 2:
TUES.-FRI. 8:30 p.m., SAT. 7 & 10 p.m.
SUNDAY 2 p.m. and 8:30 p.m.
PREVIEW JULY 12 at 8:30 p.m. ($2.50)
THE BELFRY
1291 Gladstone at Fernwood

DAVE and LOA

KEYBOARD AND VOCALS
NIGHTLY 'TIL SATURDAY, JULY 29th
in the
TOWER LOUNGE
the RED LION MOTOR INN
3366 Douglas Street, 385-3366
7-10x

BIG WEDNESDAY
JAN-MICHAEL VINCENT, WILLIAM KATT, GARY BUSEY
MATURE
SHOWS NIGHTLY AT 7:15 & 9:30 P.M.
Landmark Cinemas TOWNE
382-6522 808 Douglas In Nootka Court

BURT REYNOLDS
KRIS KRISTOFFERSON
JILL CLAYBURGH
"SEMI-TOUGH"
ROGER MOORE as JAMES BOND 007 in "THE SPY WHO LOVED ME"
MATURE
WARNING: Occasional nudity, frequent coarse language. (B.C. Director)
1 COMPLETE SHOW NIGHTLY AT 7 P.M.
"Semi-Tough" — 7, "Spy" — 9
QUADRA
QUADRA AT HILLSIDE 382-3370

Just when you thought it was safe to go back in the water . . .
JAWS 2
ROY SCHEIDER
LORRAINE GARY
MURRAY HAMILTON
MATINEES FRI., SAT. 1:00, 3:00, 5:00
MATINEES SUNDAY 3:00, 5:00
NIGHTLY 7:10, 9:15
MATURE
WARNING: Some frightening scenes, (B.C. Director)
odeon 2
786 YATES STREET 383-5513

Before there was Earth
There was a great war
Battlestar GALACTICA
Two Years in the Making . . . at a cost of $14,000,000.
MATINEES FRI., SAT., SUN. 1:45, 4:15
NIGHTLY 6:50, 9:20
GENERAL
odeon 1
786 YATES STREET 383-5513
7-9x

CINEMA SHOWCASE
STILL MORE BAD NEWS
THE BAD NEWS BEARS ARE BACK IN THEIR ALL NEW FILM COMEDY

IT'S FOR EVERYONE!
Saturday at 1:30, 3:10, 5:00, 7:00 and 9:00 p.m.
Sunday continuous from 1:30 p.m.
Weeknights at 7:00 and 9:00 p.m.
CAPITOL 805 Yates 384-6811
WARNING: Occasional coarse language. (B.C. Director)
GENERAL

His name is Mowgli and he was raised by wolves.

Mon. to Fri. Matinee at 2:00 p.m. only
Nightly at 7:00 and 9:00 p.m.
CHILDREN $1.50
WALT DISNEY'S THE JUNGLE BOOK
TECHNICOLOR®
AND "THE SIGN OF ZORRO"
Saturday and Sunday:
"Jungle Book" at 1:30, 3:30, 5:30, 7:40 and 9:30 p.m.
"Zorro" at 2:45, 4:50, 7:00 and 9:00 p.m.
First complete show at 1:30 p.m.
ROYAL 805 Broughton 383-9711
GENERAL

Jon Voight
BEST ACTOR Cannes Film Festival '78

Jane Fonda
"Coming Home"
Nightly at 7:00 and 9:05 Matinee Sat. only at 2:00 p.m.
OAK BAY 2184 Oak Bay 598-2213
WARNING: Occasional sex and coarse language. (B.C. Director)

GREASE is the word
A ROBERT STIGWOOD/ALLAN CARR PRODUCTION
JOHN TRAVOLTA OLIVIA NEWTON-JOHN
and STOCKARD CHANNING as Rizzo
JOAN BLONDELL, EDD BYRNES, SID CAESAR
Coronet: Saturday at 1:10, 3:05, 5:00, 7:00 and 9:00 p.m.
Sunday continuous from 3:05.
Nightly at 7:00 and 9:00 p.m.
CORONET 836 Yates 383-6414
TILLICUM DRIVE-IN Burnside at Tillicum 382-7531
Tillicum: Gates 8:30 Show at Dusk
ADDED ATTRACTION: DRIVE-IN ONLY—"AMERICAN HOT WAX"
MATURE

Neil Simon's "THE CHEAP DETECTIVE"
Who dunnit?

MATINEES FRI., SAT., SUN. 1:30, 3:20, 5:20
NIGHTLY 7:20, 9:20
MATURE
haida 806 YATES STREET 382-4278

You'll see THE SEXIEST, CURVIEST GIRLS who were ever caught in the nude...
JOKES MY FOLKS NEVER TOLD ME

RESTRICTED
WARNING: A sex comedy. (B.C. Director)
COUNTING HOUSE 2 BROAD AT BROUGHTON 383-3434
NIGHTLY 7:00, 9:15

Neil Simon's the Goodbye Girl
Academy Award Winner — Best Actor
RICHARD DREYFUSS
WARNING: Some coarse language. (B.C. Director)
MATURE
MATINEE SATURDAY 2:00 P.M.
NIGHTLY 7:00, 9:10
COUNTING HOUSE 1 BROAD AT BROUGHTON 383-3434

Smile Show gang surrounds originator Jerry Gosley on the steps of the Empress Hotel, new home of the 26-year-old British music hall revue. Directed by Sylvia Hosie with choreography by Bebe Eversfield, the gang is on stage Tuesday through Saturday until Sept. 2 in the Crystal Ballroom at 8:30 p.m. Added this year is a taste of the show with tea on Saturday afternoons in the main foyer.

LOVE FLEES TORONTO. . .

TORONTO — There will be, alas, less love in Toronto.

Irving Layton, Canada's foremost erotic poet, is moving back to Montreal after nine years to warm his hands over the creative fires of French-English culture.

"This is no city for mystics and visionaries," he said. "What people worship here is success. In Montreal, I see warmth in people's faces, acceptance of others for what they are, not what their bank balances register."

Having pronounced Toronto spiritually dead, he will return to his Montreal roots as head of Concordia University's creative writing workshop, commuting weekly to be Ottawa University's poet in residence.

"Toronto made my career. In one week I got more support from radio, TV, newspapers than I did in a year in Montreal," he grudgingly concedes, however.

PRICE of a LIFE
$ Background on the Pinto Ford Defect in the SOCIALIST STANDARD
GRIFFIN BOOKS, 587 Johnson Street

COLONY MOTOR INN
MORRY STEARNS
AT THE PIANO BAR
COACHLIGHT ROOM
FROM 8:00 P.M.
2852 DOUGLAS ST. 385-2441
6-6

Forced to Murder, Manson Tells Press

VACAVILLE, Calif. — **Charles Manson** says he went to prison "for cutting people, for shooting people," but in a prison interview says he didn't want to kill.

In a copyright story Sunday in the *Vacaville Reporter*, Manson said he murdered, "not because I wanted to, but because I was forced to."

"That's part of the game of being an outlaw and I've always been an outlaw," said the 44-year-old Manson, serving a life term for masterminding the 1969 murders of actress **Sharon Tate** and four persons at her home and **Leno** and **Rosemarie La Bianca** at their home.

The leader of the so-called "Manson family" normally turns down requests for interviews, prison officials said, but agreed to meet with reporter **Chris Weinstein** because of a recommendation from another prisoner.

As for the "family," many also behind bars for crimes ranging from the Tate-La Bianca killings to the attempted murder of former president **Gerald Ford**, Manson said: "This thing just happened. This person had no place to stay and this person was lost and had no place to stay, and I didn't have no place to stay.

"They were nobody and I was nobody. They were out in the streets kicked out of their houses and I was kicked out of my house. (It) just happened, and another thing happened."

Manson would not elaborate on what specifically happened, saying he's saving that information for a new trial he hopes to get.

Manson is a high-security prisoner at Vacaville Medical Facility, a California prison about 80 kilometres east of San Francisco. Under state law, he becomes eligible for parole consideration later this year.

people

BUTCHER TO BAKER, NOW NATURALLY. . .

DES MOINES — **Art Alber** has been a butcher and a baker and now plans to become a candlestick maker.

"I figure I was a butcher for more than 30 years and now I have been a baker for more than 10 years — where else could I logically go?" he asked. "Seriously, I plan to go into decorator candles when I do retire. I figure there's a market there like anyplace else."

Alber, who now owns the only wholesale pie shop in town, said he never really intended to become a pieman. He said he was forced into the job.

"I had bought the shop for my son and then we discovered that he was allergic to flour and couldn't run it, so I had to get into it to protect my investment," he said. "And once I got in, I got hooked," he said.

CBC Denies ACTRA Claim

TORONTO — The CBC says it auditioned 17 Canadian actresses and seriously considered 15 other Canadians before hiring an American actress for a feature role in its scheduled production of *The Street*.

In a letter to **Bud Cullen**, federal employment and immigration minister, the CBC said it also approached four Canadian actresses for the part but they were unavailable for the shooting schedule.

Last week, the Toronto branch of the Association of Canadian Television and Radio Artists accused the CBC of showing contempt for Canadian talent by hiring American actress **Janet Ward** for the part without adequately auditioning Canadian actresses.

The association said that about six Canadian actresses and two American performers had auditioned for the part of a middle-aged Jewish woman in the production, based on a novella by **Mordecai Richler**.

It also condemned the immigration department for issuing a work permit to Ms. Ward.

The CBC letter, however, said ACTRA issued a non-member work permit to Ms. Ward on June 30 for a $75 fee.

The CBC said the work of four Canadian actresses was screened for the role.

In addition, three Canadian actresses scheduled to audition for the part did not show and three of the Canadian actresses who did audition for the part were hired for other roles in the film which is to be shot in Montreal.

Twelve performers were auditioned in New York for the role.

Copies of the letter also were sent to Secretary of State **John Roberts** and the Toronto branch of ACTRA.

RELAX THIS SUMMER
You can with a BEEPER FROM VICTORIA PAGING
7-3 386-8889

BUFFET LUNCHEON SPECIAL
Served Mon. to Fri. from 11:30
Includes soup, salad bar, baron of beef potatoes, vegetables and other daily hot specials. Per Person 3.95
Mon., Tues., Wed. from 5:30
BARBEQUE SPARERIBS
ALASKA KING CRAB 8.95
Includes potato, vegetable and salad bar. Per Person .....
DINNER: DAILY FROM 5:30 P.M.
Felice's DINING LOUNGE
Gourmet meals elegantly served in luxury surroundings
1218 Wharf St. 7-10 Res.: 385-4497

RO PUB
still open and getting stronger

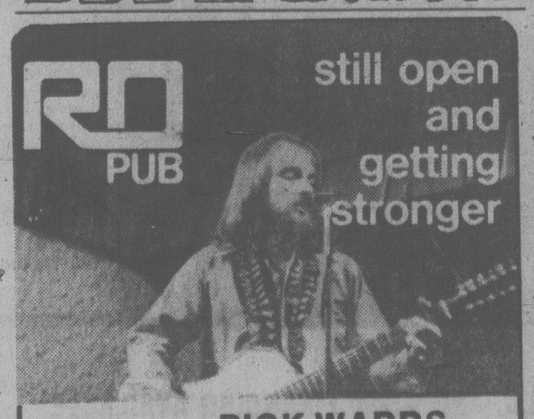

featuring RICK WADDS
Mon., Tues., Wed.
from 8:30 p.m. to 12:30 a.m.
ROYAL OLYMPIC HOTEL • 388-5513
642 Johnson Street, Victoria, B.C.

No Wedding, Says Christina

MOSCOW — With a firm "No, no, no," **Christina Onassis**, daughter of the late Greek shipping magnate Aristotle Onassis, has denied reports that she will marry Russian bureaucrat **Nikolai Kaosov** in Moscow.

FAIRWAY
272 GORGE ROAD WEST — GORGE SHOPPING CENTRE
MON.-FRI. 9-9
SATURDAYS 8-9
SUNDAYS 9-6
BONUS SALE
PRICES EFFECTIVE TUES., WED., THURS., FRI., SAT.
JULY 11, 12, 13, 14, 15
We Reserve the Right to Limit Quantities While Stocks Last

Fresh Whole Frying CHICKEN GRADE A LB. 79¢
Tues. to Fri. While Stocks Last.
SCHNEIDERS MINI SIZZLER SAUSAGES Reg. or Beef, 1.49 lb. pkg.
SCHNEIDER'S HEAD CHEESE BOWL 12-oz., ea. 1.09
SCHNEIDER'S LIVER SPREAD ROLL 8-oz., ea. 59¢
BEEF SAUSAGES 99¢ LB.

★ Canada Grain Fed Beef ★
SIRLOIN STEAK GR. A LB. 2.79
T-BONE STEAK GR. A LB. 3.19
CLUB STEAK GR. A LB. 2.79
PORTER HOUSE STEAK GR. A LB. 3.29
OVEN ROASTS Gr. A LB. 1.97
Boneless, Baron, Rump, Sirloin Tip
Full Cut Round STEAK Gr. A LB. 1.89
While stocks last.

Fresh Small Side SPARERIB Gov't Inspected lb. 1.69
Burn's Regular WIENERS 99¢ lb.-pkg.
Breakfast Delight BACON 1.49 lb.-pkg.
Fresh Boneless LEG-O-PORK Gov't. Inspected lb. 1.69

M.J.B. INSTANT COFFEE 10-oz. JAR 3.69
PACIFIC EVAPORATED 2% MILK 2 tall tins 79¢
NESTEA REGULAR FLAVOR ICED TEA MIX 24-oz. tin 1.89
HEINZ TOMATO KETCHUP 20 Fl. oz. Btl. 89¢
REYNOLD'S ALUMINUM FOIL 18"x25' 99¢
HEINZ MUSTARD 16-oz. jar 44¢
CLOVER VALLEY CHEEZ SPREAD 16-oz. jar 1.39
LIBBY'S DEEP BROWNED BEANS 2 - 14-oz. tins 99¢
FARM FRESH GRADE "A" MED. EGG DOZ. CTN. 89¢

TANG FLAVOR ORANGE CRYSTALS 2-7-oz. pkg. 79¢
CLOVER LEAF SMALL SHRIMPS 4-oz. tin 1.19
PINERIDGE 100% WHOLE WHEAT BREAD 16-oz. loaf 2 for 99¢
ROBIN HOOD FLOUR WHITE, 20-LB. BAG 2.19
LIMIT ONE WITH $15 ORDER OR OVER
SUN RYPE ORANGE JUICE 24x5-oz. CASE 5.49
ROBIN HOOD CAKE MIX 17-oz. pkg. 59¢
DR. BALLARD CAT FOOD 2 — 25-oz. tins 89¢
GAINES BURGERS DOG FOOD BEEF OR CHEESE 2.49

PINETREE BLANCHED B.B.Q. PEANUTS 500 G 99¢
REGAL'S RASP. APPLE, STRAW. APPLE JAM 24-fl.-oz.-tin 1.19
CARNATION'S KRINKLE CUT FRENCH FRIES 2½ LB. BAG 57¢
YORK'S SLICED FROZEN STRAWBERRIES 15 FL.-OZ.-TIN 69¢
McCAIN'S SUPREME PIZZA 4's PKG. 1.69
SILVERWOOD'S NEW YOGURT SHAKE 5 — 200 ml ctn. 1.00

CALIFORNIA PEACHES NECTARINES LB. 49¢
GOLDEN RIPE BANANAS 6 LBS. 1.00
U.S. LARGE SIZE CUCUMBERS 39¢ EA.
LOCAL NEW SMALL NO. 1 POTATOES 10-LB. BAG 1.37

CLOVER LEAF CHUNK LIGHT TUNA 6-OZ. TIN 79¢
SUNLIGHT BRAND LIQUID FOR DISHES 24-FL.-OZ. BTL. 69¢
FABRIC SOFTENER FLEECY 128-FL.-OZ. JUG 1.69
GREEN GIANT'S NIBLET CORN 2 12 FL.-OZ. TIN 79¢
KRAFT THIN 48's CHEESE SLICES 2-LB.-PKG. 2.89
7-10

CORNELL LEADS!!
others follow ...

Why not go with a Winner? All our cars and trucks are priced 'sensibly' to sell!
Look at these amazing examples:
All Brand New Models (WITH THE EXCEPTION OF STOCK No. 1625)

8-1471
1978 MALIBU 4-DOOR
V-6 engine, automatic transmission, power steering, power brakes, radio, defogger, wheel covers, dual horns, steel belted radial whitewalls.
Regular Retail 6597
You Save 605
YOU PAY ONLY... $5992

8-2718 1978 OLDS OMEGA
Automatic transmission, power steering, power brakes, clock, rear defogger, convenience group, accent stripes, radio, rear speaker. Whitewall tires, roof drip mouldings. Heavy duty engine and transmission cooling, rocker panel mouldings, bumper strips. Super stock wheels.
Regular Retail 6603
You Save 473
YOU PAY ONLY.. $6130

8-2218
1978 MONTE CARLO LANDAU
V-8, automatic transmission, power steering, power brakes, defogger, AM/FM radio, rear speaker, cruise control, tilt steering wheel, tinted glass, power antenna, steel belted radial whitewalls, vinyl roof landau.
Regular Retail 8235
You Save 857
YOU PAY ONLY.. $7378

8-1624
1978 CHEVETTE
4-DOOR HATCHBACK SEDAN. Big 4 engine, automatic transmission, rear defogger, radio, whitewall tires, bucket seats, console.
Regular Retail 4865
You Save 265
YOU PAY ONLY... $4600

8-2003 '78 MONZA Sport Coupe
V-8 engine, automatic transmission, power steering, power brakes, defogger, tinted glass, auxiliary lights, sport mirrors, radio & rear speaker, rally wheels, steel belted radial white-walls, console, bucket seats, special instrumentation, sport steering wheel, etc.
Regular Retail 6767
You Save 600
YOU PAY ONLY . $6167

8-2512
1978 CUTLASS SALON
Automatic transmission, power steering, power brakes, defogger, radio, rear speaker, wheel covers, body mouldings, engine and transmission cooling, steel belted whitewalls, etc.
Regular Retail 7124
You Save 752
YOU PAY ONLY... $6372

7-3542 77 1-TON CAB & CHASSIS
V8-350 4-barrel engine, automatic transmission, gauges, power brakes, power steering, west coast mirrors, oil cooler, auxiliary fuel tank, dual rear wheels, trailer wiring harness, transmission cooler, camper special chassis equipment. Tube 750 Highway tires, etc.
Regular Retail 8048
You Save 1100
YOU PAY ONLY... $6948

8-3751
1978 CHEV VAN
LONG WHEEL BASE. V8 engine, manual transmission, mirrors, vinyl bucket seats, rear door and side glass, auxiliary seat, etc.
Regular Retail 6387
You Save 636
YOU PAY ONLY.. $5751

8-2734
1978 OLDS OMEGA 4-Door Sedan
V6 engine, automatic transmission, power steering, power brakes, defogger, remote mirror, radio, wheel covers, whitewall tires. Roof drip mouldings, dual horns.
Regular Retail 6273
You Save 414
YOU PAY ONLY... $5859

8-1839 1978 NOVA 4-DOOR
V8 engine, automatic transmission, power brakes, power steering, rear defogger, auxiliary lights, accent stripes, radio—rear speaker, rally wheels, bumper guards front and rear, body side moulding, whitewall tires, rocker panel mouldings, convenience package.
Regular Retail 6540
You Save 590
YOU PAY ONLY... $5950

8-1486
1978 MALIBU 4-DOOR SEDAN
V6 engine, automatic transmission, power brakes, power steering, rear defogger, radio. Radial whitewalls.
Regular Retail 6480
You Save 564
YOU PAY ONLY.. $5916

8-3752
1978 CHEV VAN Long Wheelbase
6 cylinder, manual transmission, mirrors, door and side glass, auxiliary seat.
Regular Retail 6159
You Save 539
YOU PAY ONLY... $5620

8-3487
1978 CHEV ½-TON LONG BOX PICKUP
6 cylinder, 3-speed transmission, mirrors, vinyl trim.
Regular Retail 5662
You Save 573
YOU PAY ONLY... $5089

8-3256
1978 CAMARO SPORT
Automatic transmission, power brakes, power steering, rear defogger, roof drip mouldings and dual horns, steel belted radial whitewalls.
Regular Retail 6381
You Save 400
YOU PAY ONLY.. $5981

Hundreds of Cars and Trucks to Choose From —All Ready to Go!

SPECIAL OFFER
8-3413
1978 BLAZER
4-WHEEL DRIVE
350 V-8 4-barrel engine, automatic transmission, power steering, chrome front and rear bumpers, gauges, outside mirrors, radio, rear seat, headliner front, chrome grille, on-off road tires, body side moulding, vinyl custom high-back seats, power brakes.
Regular Retail 10,198
You Save 1484
YOU PAY ONLY $8714

8-3460
1978 CHEV ¾-TON
FLEETSIDE PICKUP. V-8, 4-speed transmission, power brakes, power steering, step bumper, heavy duty front and rear shocks, heavy duty rear springs, auxiliary fuel tank etc.
Regular Retail 7541
You Save 872
YOU PAY ONLY... $6669

8-2223 '78 MONTE CARLO 2-Door
Landau, hatch glass roof, V-8 engine, automatic transmission, power steering, power brakes, tilt steering wheel, electric windows, rear defogger, auxiliary lights, AM radio & 8-track tape, wire wheel covers, deluxe mouldings, steel belted radial white-walls, vinyl roof, etc.
Regular Retail 9244
You Save 980
YOU PAY ONLY .. $8264

8-1034
1978 CAPRICE CLASSIC
V-8 engine, power steering, power brakes, automatic transmission, accent stripes, AM/FM radio, rear speaker, body guards, steel belted radial whitewalls, power antenna, etc.
Regular Retail 8121
You Save 927
YOU PAY ONLY.. $7194

1625
1976 CHEVETTE Hatchback Sedan
EX SERVICE COURTESY CAR. Big engine, automatic transmission, rear defogger, remote mirror, radio, rear speaker, bucket seats, console, custom interior. Vinyl interior.
Regular Retail 4778
You Save 2180
YOU PAY ONLY... $2598

7-3016
1977 VEGA
2-DOOR HATCHBACK COUPE. 4-cyl. 2-barrel engine. Automatic transmission, electric defogger, remote mirror, custom wheel covers, white stripe tires, floor console. Performance rear axle, deluxe bumper, custom bucket seats.
Regular Retail 5038
You Save 452
YOU PAY ONLY... $4586

82230
1978 MONTE CARLO SPORT
V-8, automatic transmission, power steering, power brakes, radio, defogger, accent stripes, steel belted radial whitewalls, sport mirror, cloth interior.
Regular Retail 7382
You Save 670
YOU PAY ONLY.. $6712

82549 78 CUTLASS SALON 4-DR
V-8 engine, power steering, power brakes, electric defogger, convenience package, special lower scheme. AM radio, rear speaker, wheelcovers, bumper guards front and rear, steel belted radial whitewalls, heavy duty transmission cooling, wheel and rocker panel mouldings.
Regular Retail 7498
You Save 702
YOU PAY ONLY... $6796

8-1020
CAPRICE Classic 4-Door
V-8, automatic transmission, power steering, power brakes, radio, 8-track tape, electric windows, 50/50 seat, cruise control, reclining seat, power door locks, tilt steering wheel, power trunk, steel belted radial whitewalls, etc.
Regular Retail 9598
You Save 1213
YOU PAY ONLY... $8385

8-1061
1978 CAPRICE CLASSIC LANDAU
V-8, automatic transmission, power steering, power brakes, AM/FM radio, power antenna, vinyl roof, cruise control, tilt steering wheel, tinted glass, electric windows, bumper guards, steel belted radial whitewalls.
Regular Retail 8869
You Save 1004
YOU PAY ONLY... $7865

8-2727
1978 OMEGA BRM 4-DOOR
V-8, power steering, power brakes, clocks, defogger, radio, rear speaker, super stock wheels, body mouldings, rocker panel mouldings, tilt steering wheel, whitewall tires, dual horns.
Regular Retail 6984
You Save 580
YOU PAY ONLY... $6404

8-2436
1978 OLDS DELTA 88 2-Door
V-8 engine, power steering, power brakes, AM radio and 8-track tape, conv. package side mouldings, vinyl landau roof, power trunk release, tilt steering wheel, holiday package, pulse wipers, etc.
Regular Retail 8985
You Save 1100
YOU PAY ONLY... $7885

8-1031
1978 IMPALA 4-DOOR
V-8, automatic transmission, power steering, power brakes, radio, accent stripes, rear speaker, heavy duty suspension, appearance package, tinted glass, clock, auxiliary lights, bumper guards.
Regular Retail 7866
You Save 896
YOU PAY ONLY... $6970

8-1828
1978 NOVA 4-DOOR
V-8, automatic transmission, power steering, power brakes, radio, rear speaker, defogger, auxiliary lights, accent stripes, rally wheels, bumper guards, body mouldings, window mouldings, whitewall tires, conv. package.
Regular Retail 6540
You Save 490
YOU PAY ONLY... $6050

8-2416 1978 OLDS DELTA 88
V-8, automatic transmission, power steering, power brakes, radio, rear speaker, clock, tilt steering wheel, tinted glass, accent stripes, wheel covers, bumper guards, body mouldings, illumination package, steel belted radial whitewalls.
Regular Retail 8464
You Save 1224
YOU PAY ONLY... $7240

8-3214 1978 CAMARO LT.
350 V8 4-barrel, automatic transmission, console, power steering, power brakes, tilt steering wheel, rear defogger, bucket seats, tinted glass, AM radio—stereo, 8-track tape. Body side mouldings, steel belted white lettered tires. Spoiler. Exterior style group, floor mats, auxiliary lights, etc.
Regular Retail 8176
You Save 611
YOU PAY ONLY... $7565

8-1002 1978 IMPALA 4-DOOR
V-8, automatic transmission, power steering, power brakes, radio, rear speaker, electric windows, tinted glass, auxiliary lights, power door locks, vinyl roof, cruise control, tilt steering wheel, appearance group, steel belted radial whitewalls, etc.
Regular Retail 8731
You Save 1073
YOU PAY ONLY... $7658

8-1457
'78 MALIBU Classic Station Wagon
V-8 engine, power steering, power brakes, automatic transmission, electric defogger, auxiliary lights, remote mirror, radio, power door locks, bumper strips, steel belted radial white-walls, power tail gate release, roof carrier, rear window deflector, etc.
Regular Retail 8050
You Save 768
YOU PAY ONLY .. $7282

133 W/BASE '76 BRAND NEW CHEV. 5½-TON TILT CAB & CHASSIS
366 V8 engine — 5-speed Clark transmission. Tachometer. Air brakes. Power steering. 1000 tires. Dual tanks. 2-speed rear axle — 18,000, 9,000 front axle, etc., etc., etc.
Replacement Value Approximately $20,200 Now Only $12,500

81078
1978 IMPALA 3-Seat Station Wagon
V-8, automatic transmission, electric windows, power steering, power brakes, tinted glass, aux. lights, radio and rear speaker, bumper guards, steel belted radial whitewalls, cruise control, roof carrier, appearance package, wiring harness, tilt steering wheel, power tailgate lock, etc.
Regular Retail 9063
You Save 1141
YOU PAY ONLY... $7922

ALL TRADES WELCOME — G.M.A.C. AND BANK FINANCING AVAILABLE

WE'RE SO EASY TO DEAL WITH AT

CORNELL GM

3050 DOUGLAS ST. (D.L.00618A) **385-5777**

Same wallpaper pattern links kitchen, family room

Separate But Together

By PAULINE GRAVES

Family room and kitchen combinations have become as American as mom's apple pie. But they varied as needs and tastes dictate. When first they hit the building scene, the family room was an extension of the kitchen, and a bar height counter created a semi separation, until this approach became a stereotype. All sorts of adaptations evolved, but the two rooms together, with a mild separation, have proved to be the most practical.

Shown here is a good idea that combines several features. A counter divides the two areas, kitchen and family room, but what a divider. Supported by a brick base, the tile topped counter has a wide overhang, 15-inches at the end, and along the family room side. The height is normal table height, right for standard dining room chairs. Those chosen are comfortable bent wood chairs, with arms, and they augment seating in the family room.

The kitchen's work counter continues from two sides of the kitchen onto the snack counter, which is two inches lower, and this combination of the two levels has interest in itself. In the higher level of the snack area is the cook top. No hood above the range is needed to draw away smoke and odors because this model has a built-in fan that draws them down and out of the room. The elimination of the hood maintains the open look between the two rooms and they both benefit from it, seeming spacious and light.

Tips for Safe Biking

A 13-year-old boy whirled around a corner on his bike and was swept up and killed by a street-cleaning machine. A cycling commuter died as a result of head injuries after crashing into a truck door that opened just as his bike approached. A pedestrian was killed when she was struck by a cyclist riding on a sidewalk; the rider survived his injuries.

A man suffered serious brain and other injuries when his bike struck a stick obscured by leaves and he plunged over the handlebars into a telephone pole. And a 15-year-old girl required extensive surgery to repair facial injuries suffered when her shoulder bag got caught between the front spokes and fork of her 10-speed bike and she was catapulted over the handlebars.

Studies have shown that the vast majority of bike accidents are preventable, that most are due to the cyclist's carelessness — the failure to obey traffic laws, to select a suitable bike and maintain it in good working condition, to observe sensible riding precautions that take none of the joy out of cycling but make the popular activity far safer.

While every rider learns how to balance on two wheels, very few school themselves on how to cycle safely once the balancing act is mastered. There is no required "driver's licence" for cyclists. And while cyclists are supposed to observe traffic rules, the law is rarely enforced and many cyclists act as if they were a law unto themselves. They rarely stop at red lights or stop signs, ride the wrong way down one-way streets, ride on the wrong side of two-way streets, ride on sidewalks, tear out of driveways, and weave in and out of traffic.

Since designated bicycle paths are still uncommon, most two-wheeled excursions occur on roadways frequented by motor vehicles. In a collision between a two-ton auto and a 35-pound bicycle, the cyclist has hardly a fighting chance. A California study showed that in 70 percent of bicycle-car accidents, the cyclist had disregarded traffic laws.

Approximately half of serious bicycle accidents involve youngsters between the ages of five and 14. In nine out of 10 cases, the accident is the cyclist's fault — most commonly, as one detailed study showed, emerging precipitously from a minor roadway such as an alley, driveway, parking lot or gas station, and ignoring stop or yield signs. One-quarter of serious cycling accidents happen to adults, with a third of the accidents the cyclist's fault.

In addition to learning and obeying basic traffic laws, here are other tips of safe riding:

— Before taking a new bike into traffic, practice riding it in a parking lot or other protected area until you're thoroughly familiar with the equipment and comfortable riding. This is especially important when switching from a standard or three-speed bike to a 10-speed one.

— Buy a bike that fits. You should be able to touch the ground with your feet while sitting on the seat. Don't buy a bike for a child to "grow into." Avoid hand brakes and multiple gears for young children. Parents should supervise their child's bike selection and not let the child "customize" the bike in ways that compromise its safety features.

— Teach children that bikes are vehicles, not toys. They should be cautioned against doing stunts (many children have been seriously hurt trying to imitate Evel Knievel on homemade ramps). Except on tandem bikes, only one child should ride at a time. The popular "banana" seats encourage unsafe double riding. If your child has one, he should agree to take no passengers.

— If you want to carry a young child while you ride, the child should be securely strapped into a carrier seat that has side panels to prevent his feet from getting stuck in the wheel or other working parts. No child should ever be carried on the handlebars, crossbar, fender or in a basket. Before attempting to ride with a child, be sure you are an experienced rider secure on your equipment.

— Children under 12 are best restricted to daytime riding, preferably with a high flag on the bike. Older children who ride at night should have reflectors, lights front and back and wear light-colored clothing. Parents should be sure children have mastered both their bikes and traffic rules before allowing them to ride on roadways.

— Pay careful attention to the surface you're riding on. Beware of sewer grates, potholes, large cracks, rocks, sticks, loose gravel and sand. It's best to avoid riding in wet weather, when skidding is more likely and brakes may not hold well.

— Ride with both hands on the handlebars. If you expect to be carrying objects (packages, purse, books, sports equipment), equip your bike with a basket or pannier bag or both.

(New York Times News Service)

wheels

By MICHAEL LAMM

DEAR MIKE: Each morning when I back my 1977 Monte Carlo out of the garage, it makes a low growling noise in reverse. This lasts only about 20 seconds and then goes away. It rarely shows up again until the next morning. The dealer has kept the car overnight and can't find anything wrong. Should I be concerned? — GROWLER

DEAR GROWLER: No. It's not uncommon for cars to have wake-up noises that go away once they warm up. I don't believe your growl is from your transmission. It might be a hardened fanbelt, a pulley, power steering pump, or something along that line.

DEAR MIKE: My 1973 Dodge Colt seems to cut out and miss beats at between 20 and 40 mph. If I accelerate, the engine's jerking action goes away. Two dealers and an independent shop have checked the car. I've gotten a new carburetor, fuel pump, points, plugs, and wiring. The engine seems to be getting worse, not better. Hope you can help. — MYSTIFIED

DEAR MYST: It's almost normal for 1972-73 cars to be jetted so lean that the carburetor causes surge even when it's perfectly adjusted. Lean carburetion was specified by the factory to meet smog requirements. I think you'll have to learn to live with it.

DEAR MIKE: Did Mercedes-Benz ever mass produce a car with a 4-speed column shift? That is, did they make a transmission with three forward speeds plus overdrive, just like a 4-speed stick shift? — EAGER TO KNOW

DEAR EAGER: Mercedes did make a 4-speed column shift in the mid-1950s. Whether fourth gear was an overdrive I don't know.

DEAR MIKE: We have a 1966 Impala 283. This car has only 39,000 miles on it. It runs great except for a slight clicking noise in the engine. We've put in two quarts of an additive that's recommended for freeing up stuck hydraulic valve lifters. The click, though, is still there. Any tips? — CLICKY

DEAR CLICKY: First, additives rarely work on stuck lifters. Second, it might not be a lifter at all. It could be a loose rocker nut or something that rotates. With as few miles as your car shows, it has to have been driven on mostly short trips, and those often don't let the engine warm up completely. Which means that acid, sludge, and carbon don't get burnt off. So it's important that you change oil much more often than recommended. Clean oil is essential to free lifter operation.

New Justice Chief

WEST BERLIN (Reuter) — A former senator from Hamburg, Gerhard Meyer, 41, was elected chief of the West Berlin justice department Thursday to replace Juergen Baumann who has resigned amid recriminations over a guerrilla jail break.

King's
featuring:
SELBY
GOLD CROSS
AIR STEP
NICCOLINI
DUVAL
COBBIES
fine shoes for women
at 1453 DOUGLAS
King's

Sears PORTRAIT STUDIO
Portraits / Passports / Frames

1¢ PER POUND
penny-a-pound portrait offer
only 1¢ per pound of your child's weight for a
FIVE x SEVEN COLOUR PORTRAIT
(MAXIMUM CHARGE 99c)
NOW WITH OUR COLOURFUL PORTRAIT BACKGROUNDS!
Now you can get that natural 'On-location' look for your portraits in the comfort and convenience of our studios. For the little ones, we have a warm, cheery nursery scene; for the older children and adults, colourful spring and fall backgrounds with the look of outdoors. Our traditional background is also available.
— One offer per person
— Two per family every 3 months
— Additional persons in portrait 99¢ each
— No age limit — babies, children and adults
family groups welcome, too!
($2.37 for any family or group of 3 or more)
"JET-FAST" 30 MINUTE PASSPORT SERVICE AND FRAMES ALSO AVAILABLE
offer good Mon., July 10 to Sat., July 15
Sears Portrait Studio
3190 Shelbourne Street Phone: 595-9111
Portrait Hours:
Mon., Tues. and Sat.: 9:30-5:30
Wed., Thurs. and Fri.: 9:30-8:00
7-9

NEW LOW PRICES
Now Save up to 65% a pair at Munday's
Reg. $75 45.00
Reg. to $72 40.00
Reg. to $65 32.00
Reg. to $52 28.00
Reg. to $45 23.00
THREE SPECIAL GROUPS
Reg. to $85 30.00
Reg. to $50 15.00
Casuals Reg. to $48 15.00
Munday's
1203 Douglas Street 383-2211
ALL SALES FINAL AT SALE PRICES
7-6

Victoria Fabric Shop LTD.
SPECIAL CLEARANCE SALE
IMPORTED WINTER COATINGS
Wool, and wool blends. 54"-60" wide. Reg. 7.98 to 19.98
1/2 PRICE
SUITINGS
Wool, and wool blends in plaids, 60" wide. Reg. values to 9.98
ONLY 3.99 yd.
1218 BROAD ST. 382-8541
between Yates and View

ACCENT SHOPPES
HOME FASHIONS FOR BED, BATH, KITCHEN . . .
HUGE BEACH TOWEL CLEARANCE
A gorgeous selection of 100% cotton beach towels in large 30" x 60" size. Made in Brazil, they come in a wide choice of patterns and colours.
TO CLEAR . . . 4.99 each
GIGANTIC BEDSPREAD CLEARANCE
A beautiful selection of all-over quilted bedspreads. Wide selection of patterns and colours. Mostly washable. One of the most outstanding bedspread sales of our history!
TWINS Limited Quantity 19.99
QUEENS 29.99
DOUBLES 24.99
KINGS Limited Quantity 39.99
SHOWER CURTAIN CLEARANCE
An attractive lace-type shower curtain named "Danish Lace". Each curtain comes complete with a coordinated liner. When have you last seen a fabric shower curtain at this price!
SINGLE CURTAIN with liner 9.99 ea.
SINGLE CURTAIN with liner and valence 12.99 ea.
DOUBLE SWAG with liner 14.99 ea.
WINDOW DRAPE 9.99 ea.
½ PRICE TOWEL SALE CONTINUES
Accent Shoppes have been able to purchase additional quantities of a luxurious soft bath towel in assorted colours of brown, rust, yellow, gold, and blue. Minor imperfections.
If firsts, would sell for 9.98
½ PRICE 4.99 each
Estimates from our custom drapery service with no obligation.
7-9
master charge CHARGEX
Accent Shoppes
home fashions for the bedroom, bathroom & kitchen
3960 Quadra St., Ph. 479-2812
Store Hours: Mon. - Sat. 9:30 to 5:00; Fri. till 9:00

BIONIC LEGS HER DREAM

KITCHENER, Ont. (CP) — Paula Saunders says she dreams that bionic legs will be perfected in her lifetime.

Seven years ago, Mrs. Saunders, 24, was in a two-truck collision. Trapped in the cab when it burst into flames, she received third-degree burns to 75 per cent of her body and her legs had to be amputated below the knee.

She said she is grateful her husband, Paul, was not injured seriously in the accident and that their infant son, Todd, was not with them.

Mrs. Saunders now is the mother of two sons. Craig is three.

She was fitted with artificial limbs several months after the accident but she said she perfers her wheelchair.

Mrs. Saunders works as a volunteer at the Klemmer Farm House Co-operative Nursery in Waterloo, where, she said, she is just one of the mothers helping with crafts and games.

She says children accept the fact that she has no legs in a matter-of-fact way and that to her own family she is not a cripple.

"After the initial shock, I decided life is for living, not for being sorry for myself. I had only lost my legs—but it wasn't easy adjusting."

She now drives a hand-operated car, she dances on her artificial limbs and she swims.

Her husband, Paul, 28, and a third-year student at the University of Waterloo, has made adjustments around the house so she can move easily in her wheelchair. He raised the level of the family room, put a ramp in the back yard and and restyled the bathroom.

Mrs. Saunders said she always is busy. She is past president of Delta Rho chapter of Beta Sigma Phi sorority and was the chapter's Girl of the Year in 1976.

"They're the greatest," she said. "They see me, not the handicap."

Fans Love Him

The world's largest fan club is for Engelbert Humperdinck and has almost 100,000 members in 46 North American cities.

ADDICTION UNIT CLOSES

KINGSTON, Ont. (CP) — The Addiction Research Foundation is closing its 16-bed unit at Kingston Psychiatric Hospital and going into the education business.

Director Dr. George Laverty says the foundation has spent many years trying to find a treatment for alcoholism that really works, the way antibiotics work on infections.

However, no answer other than abstinence has been found.

He said he is skeptical a perfect cure will ever be found and the foundation will attempt to educate the public instead of treat the casualties of alcohol.

FURS

HEAT is lurking ...

READY TO RUIN YOUR FUR COAT

DON'T LET IT HAPPEN ...

CALL COIT NOW!

386-6701

- Time to put furs into our controlled-environment storage vaults 'til fall!
- COIT Protects FURS by controlling HUMIDITY and TEMPERATURE
- COIT will clean and repair your fur if necessary.

7-9

Adrian's broad-shouldered look

Adrian Dresses Reached Peak During War

Inventive use of fabric

Fashion Designer in Smithsonian

Greta Garbo languished in an Adrian dress in "Grand Hotel." Joan Crawford pined in one. Norma Shearer, Carole Lombard and tiny Janet Gaynor, Adrian's wife, romped across the screen in his dresses and gowns during the 1930s and 1940s, inspiring hundreds of American women to leave darkened movie houses and head for their sewing machines.

Seventh Avenue wasn't far behind, churning out simulations of Adrians: exotic fantasy creations rampant with animal motifs or patched with sequined or embroidered insets.

But it was during the Second World War, under government materials restrictions that Adrian hit his creative stride. With prohibitions against lapels, collars and buckles and limits on material and buttons, Adrian stitched up a square-shouldered, padded silhouette that still has impact on the fashion scene.

It is for this creative originality that Adrian is the subject of the first focus on an American designer by the costume division of the Smithsonian Museum of History and Technology in Washington.

Born Adrian Adolph Greenberg in 1903 in Naugatuck, Conn., Adrian began his career as a Broadway designer who created costumes for the musical extravaganzas of Irving Berlin and Florenz Zeigfeld. By the late 1920's, he was in Hollywood, eventually becoming chief fashion designer for Metro-Goldwyn-Mayer studios.

A stickler for detail, elegance and fine handwork, he was the first to popularize sequined and embroidered designs for evening dress. His signature meant drama and romanticism.

Adrian broke with the studio in 1942, when it asked him to design sweet girl-next-door clothing for Greta Garbo in an attempt to broaden her appeal for American audiences.

His departure was a propitious move. Parision couture was closed to the world by the German occupation and Adrian appeared on the commercial scene as "an exciting new force," according to Claudia Kidwell, the museum's costume division curator. Adrian died in 1954, just as he was beginning to design costumes for the Broadway production of "Camelot."

"His genius is his work during the wartime," Mrs. Kidwell said. "No matter what you could afford to pay, you still couldn't use any more material than was allowed."

"He sculpted and tucked and inset so that each of his designs was an individual creation. And even then, he designed at the most expensive level. His suits cost $140. They were special, which is why so many women bought them to get married in. They were practical yet beautiful."

A year ago, the museum had only two Adrians, Mrs. Kidwell explained. A query late last spring was sent out and was picked up by the wire services. Adrian's designs, it was learned, had been collected for almost a decade by the students of Cheltenham High School in Wyncote, Pa., under a program by Joseph Simms, a history teacher there. Mrs. Kidwell was surprised to find that many others were also available.

"We heard from a tremendous number of people. We're still hearing from some," she said. "It was mostly ready-made things, not his couture, and we had to turn down many offers because of the space," she said, explaining that the museum had been looking for Adrian suits that were good examples of his work, with documentation on where the outfit was bought, the occasion for which it was worn and with what accessories.

New York Times

Common ¢ents

By KATE MacQUEEN

By KATE MacQUEEN

Not all stacked heels on new boots and shoes are real stacked heels made of layers of leather. Less-expensive look-alikes can be molded plastic heels covered with strips of leather or inked to look stacked. Don't wear the plastic heels down into the plastic. The only way a shoe repairman can even out the worn areas is by sawing off the plastic on both heels.

that's an expensive shoe repair job.

★ ★ ★

Working couples considering more life insurance might want to ask about Joint Life Insurance. It pays off on the death of the first spouse. That's important when each one depends on the other's income for paying bills. And, the cost of this type policy is less than two individual policies.

Valuable but No Cure-All, Cortisone 30 Years Old

NEW YORK (AP) — It was 30 years ago that Dr. Philip Hench tried a new drug on patients badly crippled with rheumatoid arthritis in the Mayo Clinic. The substance was cortisone.

Today, tennis players with bursitis, arthritics and asthma patients are familiar with the artificial hormone that puts out painful fires in the body. Cortisone, one of the broader group of corticosteroids, is almost as well known as penicillin.

The steroids, potent medication, can attack a wide variety of diseases, but they also can produce potent, disagreeable side effects.

"This is an excellent example of a drug you think is going to be a panacea," says Dr. Carol Proudfit, senior scneitist in the American Medical Association's department of drugs. "There is a tremendously wide range of usefulness and problems associated with them. Corticosteroids serve as an example of the things you learn about drugs only with use."

Cortisone had its clinical beginnings in 1948, when Hench was treating rheumatoid arthritis patients at the Mayo Clinic. The early results were dramatic.

In September of that year, as Donald Robinson recalls in The Miracle Finders, an account of key developments in modern medicine, Hench injected cortisone into a 29-year-old woman who had been bed-ridden for four years with crippling rheumatoid arthritis.

Two days later, on Sept. 23, "for the first time in several weeks, she could roll over in bed easily. On Sept. 24, she was able to get out of bed and exercise. She could raise her arms over her head. By Oct. 1, her pain and stiffness were almost completely gone.

"Other patients who were in grisly shape with rheumatoid arthritis were given Compound E (cortisone). They all responded excellently."

But cortisone did not cure arthritis or any other disease. It just controlled the symptoms. And a range of side effects began to appear with prolonged use. And sometimes the early improvement was not maintained.

Doctors found they had been giving too much and later lowered the dosages of cortisone and a related hormone, ACTH, to achieve a more moderate improvement.

Most of the cortisone-like drugs now in use are synthetic agents that have replaced cortisone and have been tailored in the laboratory for more specific uses.

These synthetic analogs as they are called are effective because of their potent anti-inflammatory effects.

Unlike antibiotics, which kill disease-causing bacteria in the body, the steroids provide the body tissue with a resistance, a protective mantle, against the inflammation. But at the same time, they let bacteria or viruses—if they are causing the inflammation—multiply. In such cases, steroids mask the symptom but allow the progress of the infectious agent, and steroids are usually avoided in these circumstances.

Fashion Pacesetter Dies

NEW YORK (AP) — "You can never be too thin or too rich," she once said.

And she was indeed tall and willowy and wealthy. Last week, Barbara Cushing "Babe" Paley died of cancer at the age of 63.

While she was alive, Mrs. Paley kept her name on best-dressed lists and society pages here and abroad.

When U.S. designers took over the coveted best-dressed list from Paris couturiers in 1940, the name Barbara Cushing Mortimer was prominent. She worked as an editor at Vogue magazine before her marriage to William S. Paley, chairman of CBS, Inc., in 1947.

By 1959, she was elected to fashion's Hall of Fame as a best-dressed pacesetter "above annual comparison." And in 1975, her name was given a special citation — "super dresser of our time."

She was an honorary life trustee of the North Shore University Hospital of Manhasset, N.Y., trustee of the Museum of Broadcasting, the William S. Paley Foundation and the Greenpark Foundations.

Mrs. Paley, who lived with her husband on a estate in suburban Manhasset, was born in Brookline, Mass. She was the youngest of three daughters born to the late Dr. Harvey W. Cushing, a noted neurosurgeon.

From her marriage to Stanley G. Mortimer, Jr., she had a son, Stanley G. Mortimer III, and a daughter, Amanda Mortimer Burden. She had two children with Paley—William Cushing Paley and Kate Paley.

LEARN TO DRIVE

SPECIAL DAY-TIME COURSE Starting July 17

with Canada's most Comprehensive DRIVER TRAINING PROGRAM

All courses fully income tax deductable

Inquire about $50 ICBC rebate

382-4822

YOUNG DRIVERS OF CANADA
827 BROUGHTON ST., VICTORIA

fernando's
spanish footwear
COMPLETE STOCK SHOE CLEARANCE
WOMEN'S SHOES AND SANDALS pair $20
JUST ARRIVED — MEN'S DISCO SHOES!
1214 BROAD ST. MON.-SAT. 9:30-5:00 388-4226
7-9

HOPE LUTHERAN CHURCH
1924 Cerrick Street off Foul Bay
Phone 592-2308
DAILY VACATION BIBLE SCHOOL
Monday-Friday, July 10-21
9:30 a.m. to 11:30 a.m.

Save 20%
on guaranteed
DRAPERY and CARPET CLEANING
Now . . . save 20% on Coit Drapery Cleaning. Your precious draperies will be picked up, perfectly cleaned, and re-hung in your home looking like new. Remember, the sale ends July 29. Call now!
phone for a free estimate ...no obligation
386-6701
COIT
WORLD'S LARGEST DRAPERY & CARPET CLEANING SPECIALISTS
468 BURNSIDE RD. E.
7-9

Gift Idea
Intriguing Shower Curtain For Her ... at
THE WATER CLOSET
1640 Oak Bay Ave.
595-1123
7-9

Bio-dex July 11, 1978 By Ken J. Michaels — Your computerized biorhythm

© BIODEX PRODUCTIONS 1978 Dist. by Toronto Sun Syndicate

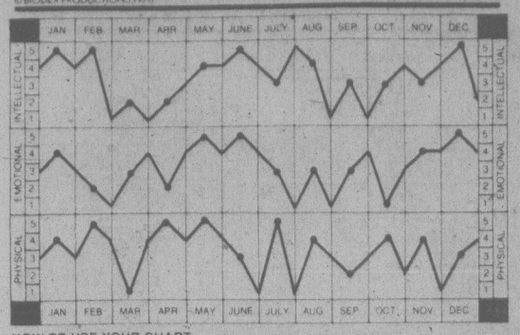

HOW TO USE YOUR CHART:

Locate your month of birth. The dots on each graph highlight your biorhythm readouts. Check the scales on the left or right for your Intellectual, Emotional and Physical factors, from 1 to 5. Add these three numbers to obtain your Bio-dex. The Bio-dex is computed on average population age based on official Government statistics.

BIO-DEX READOUT:

0-5 Negative Cycle: This is not the time to resolve personal misunderstandings. Your less than even temperament may make matters worse.

6-10 Neutral Cycle: You are very sensitive of criticism. Recognize the spirit in which it is given and you'll benefit.

11-15 Positive Cycle: You'll be seeing blue skies even if it is raining. Don't bother to analyze — just enjoy!

Intellectually high? It doesn't guarantee a smooth business day. While business and financial matters are clear to you, others may find them confusing — and you may find that aggravating. Be patient with those who are not thinking as clear as you are. The day may come when the shoe is on the other foot.

dear abby

DEAR ABBY: I am a 28-year-old woman keeping company with a 32-year-old man whom I've known for almost a year. (I'll call him Roland.) We are planning to marry as soon as he locates in a nearby city. (He's a professional person with a promising career.)

I have never been promiscuous, but I did succumb at age 16, and fortunately escaped becoming pregnant.

I became engaged at 20 and had a brief sexual relationship, but we broke up when I discovered that my fiance was a compulsive gambler.

My problem: Roland has never indicated by word or action that he would like to sleep with me. I would willingly agree, but I can't bring myself to lead the way. I am really concerned over his lack of interest in sex.

I'm no sex maniac, but I think a compatible sex relationship is essential to a good marriage.

CONCERNED

DEAR CONCERNED: Have a frank talk with Roland. Ask him if he's indifferent about sex in general, or just with you. Also find out if he has refrained from mentioning the subject because he's saving himself until after the wedding — or, if, perchance, there's another reason.

DEAR ABBY: I am 12 years old, and my scout troop recently made a visit to a nursing home to cheer up the old folks there. We made some colorful paper flowers beforehand, and we sang some songs to entertain the old people.

Abby, you wouldn't believe how hungry those old folks were for company. The first lady I handed a flower to, gave it back to me, saying she didn't have any money to buy it. Then I told her it was free, and her face lit up and she took such a long time trying to decide which color to take. I got the feeling that she was trying to detain me just to have somebody to talk to for a while longer.

I can't tell you how much our visit was appreciated. When we drove off, we could see the folks looking through the windows and holding on to their paper flowers.

Please put something in your column to get people to visit their local nursing homes, whether they have somebody there or not. They are all somebody's grandmothers and grandfathers and they are human, too. — GIRL SCOUT

DEAR SCOUT: Bless you for writing. And those of you out there who are interested in visiting nursing homes to cheer up the residents should telephone first and make arrangements with the staff.

FREE FOR THE ASKING

If you are more than ten pounds overweight, you should see your doctor to determine how much you should lose and how fast you should lose it.

The 10-page folder *How To Eat Well And Grow Slim* tells you how to lose weight safely. It urges you never to skip a meal and not to aim at losing more than one or two pounds a week.

The folder lists several food groups and the quantity per serving. For instance, in the protein rich foods group, one serving represents three ounces of hard cheese, or three medium eggs, or three ounces of cooked lean meat.

In the bread, cereal and pasta group, ½ cup of flaked or puffed cereal represents one serving, so do three small soda crackers, half an English muffin, half a large hamburger or hot dog roll.

The vegetable group lists many vegetables which may be eaten freely. Others are limited. For instance ¼ cup of baked beans is one serving, so is one small baked potato, one cup beets or one cup green peas.

Finally, the folder explains how many servings of each group are allowed for a 1,200-1,800 calories-a-day diet plan.

To obtain the above-mentioned folder write to: Bakery Council of Canada, Box 61, Toronto-Dominion Centre, Toronto, Ont. M5K 1G5.

"A fascinating place"
THE ROCKHOUND SHOP
777 CLOVERDALE 388-5341
TUES. to SAT.
Discover us soon!
7-7

Conflicts Trouble Many Adolescents

your health

By L. L. COLEMAN, M.D.

Many adolescents live in a state of confusion and conflict. Some, in desperation, cry out for help. Others are not so fortunate and continue to bear a burden that devitalizes their energy and affects their happiness and scholastic achievement.

This letter, written by Miss D.C., represents the conflicts of post-adolescence and early adulthood. Parents who read it may be given new insight into the unexpressed fears and problems that besiege young people. Miss D.C. writes:

"Every morning I cry a little because I don't want to face another day with my struggle. I used to be an excellent tennis player. Now, I don't have the energy to be an excellent tennis player. Now, I don't have the energy to be alert and my body feels heavy and worn out. I find it hard to listen and can't concentrate on study. I am 19 years old and a sophomore at college.

"I began to drink and smoke marijuana. That didn't help me. I hate being a different person and no longer want to live. My future seems dim and hard. Night after night, I can't sleep. My parents believe I have "mono" and anemia, as it runs in my family. They think it's all due to the stress at school. But I believe I'm going through a deep depression.

"As I write, I feel a little better and I'm glad to be alive." — Miss D.C.

Dear Miss C.:

The key line in your letter is the last one. The fact that you are writing to me, a total stranger, is very significant. You are able to express the painful thoughts you have and, at the same time, maintain your anonymity.

The simple process of expressing deep-seated, conflicting problems tends to clarify them and bring all aspects into proper perspective. That is exactly what you're doing. You now have proof that liberating one's thoughts is the first giant step towards one's eventual recovery from depression.

Well-meaning parents sometimes evade the reality that complex psychological behavior is not always due to inadequate rest, poor diet, too much activity or "mono" and anemia. Sometimes it is difficult for them to understand why a 19-year-old, attractive, privileged sophomore at college, with a "wonderful life ahead of her," should be so emotionally distressed and depressed. Consequently, these parents may resist facing the idea that emotional support from a professional outside source is necessary. On the other hand, parents who are enlightened to the benefits of psychological help do encourage their children to seek such counseling and therapy.

At your university there is an excellent psychological department. Just as you are able to express your feelings to me, you must do so to the counselors who will be assigned to you. You will find that, with their guidance, you will be given a newer insight into the reasons for your despair. When the veil is lifted, renewed confidence and happiness will replace your depression.

Singers to Perform

Country singers Dolly Parton and Charley Pride will perform at the annual Klondike Days exposition in Edmonton this summer.

fine furniture · paintings · prints
THE ISLAND GALLERY
2188 Oak Bay Avenue Tues - Sat

OAK BAY
VILLAGE SHOES
"ANNUAL" SUMMER CLEARANCE
SALE
IS NOW ON
"SAVE" ON THOUSANDS OF PAIRS
MEN'S — LADIES' — CHILDREN'S SHOES
— CHOOSE FROM THESE FAMOUS MAKES —

LADIES		MEN	
Clarks Logroller	Grasshopper Casual	Clarks Wallabee	Nunn Bush
Clarks Casuals	Celebrity	Clarks Casuals	Pedwin
Clarks Wallabees	Kaufman	Levi Casuals	Sussex
Selby	Foamtread Slippers	Hush Puppies	Euromoc
Airstep	Day-Lites White	Bally of Switzerland	North Star Casual
White Cross	Bally Casuals	Martinelli by Bally	Adidas
North Star Casual	Hush Puppie Sandal	Florsheim	North Star
Savage Casual	Hush Puppie Casual	McHale-White	Pony
Divina Sandals	Dr. Scholl Sandals	Jarman	Savage — Kids
Cougar Casuals			

598-3031 598-3031
master charge THE INTERBANK CARD
MON.-SAT. 9-5:30 p.m.
OPEN FRI. TO 9 P.M.
CHARGEX
2238 OAK BAY AVE.

FURNITURE TO BE SOLD
AS LOW AS ½ PRICE AND EVEN LESS ON SOME ITEMS
We were able to purchase a quantity of furniture at a big discount from a leading retail store that has now gone out of business. The savings are tremendous. Top name brands of these items:
• Chesterfields • Chairs • Lamps
• Bedroom Suites • Dinettes • Mattresses
• Headboards • Occasional Tables • Etc.
ECHO FURNITURE
Corner of View and Douglas
704 VIEW
384-2214
7-9

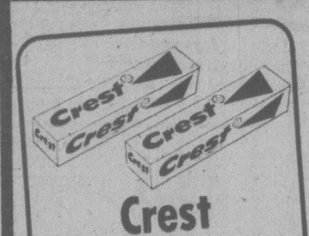

Crest Toothpaste
Regular or Mint 100 ml tube 99¢

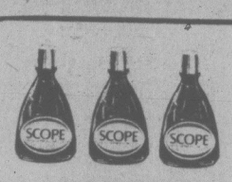

Scope Mouthwash
24 fl. oz. bottle $1.78

Pampers Disposable Diapers
Extra Absorbent Box of 24 $2.59
Overnight Box of 12 $1.69
Toddlers Box of 24's $3.65

Farrah Fawcett Shampoo by Fabergé
225 ml Bottle $1.98
Tampax Tampons Regular or Super Pkg. of 10 59¢

Safeway Socks
Assorted Styles, Sizes & Colours Your Choice
10% Off Regular Price

ONE STOP does it all at Safeway!

Joggers
White Vinyl
Boys' Sizes Pair $7.99 | Men's Sizes Pair $8.99
Blue Nylon
Boys' Sizes Pair $9.79 | Men's Sizes Pair $9.99

Johnson's Baby Oil 250 ml Bottle $1.79
Coppertone Suntan Lotion or Oil 110 ml $1.59
Trac II Twin Blade Cartridges Gillette Brand Pkg. of 5's $1.19
House & Garden Raid Spray 346 g $2.19
G.S.W. Garbage Can Galv. 17 Gal. Capacity $5.99
Vinyl Coat Hangers For Drip Dry Pkg. of 10 $1.19
Spring Tension Lawn Chair Canvas Asstd. each $6.69
Hard Vinyl Patio Table White or Orange each $14.99

Shop Safeway's Automotive Centre
Motor Oil Safeway Brand
10W-20W-40, 5W-30 or 10W-30
1 Quart 75¢ 4 Quarts $2.89 Case of 24 Quarts $16.88
Work Gloves Cotton with Leather Palm Pair $1.59 — Car Cleaning —
Oil Change Kit Kit Contains • Filter Wrench • Pail • Pour Spout each $4.39
Super 2 Stroke Oil Castrol 40 oz. $1.99
Plastic Pail With Spout 12 Qt. Size $1.79
Armor All Cleaner 4 oz. $1.59
Zip Wax Brand Car Wash 20 fl. oz. $1.79
Auto Sponge Bevelled Edge each 69¢

Iona Brand Appliances
Can Opener With Sharpener: Model C-35-KST each $14.95
Hand Mixer Iona 3 Speed Model R-12 each $12.95
3 Speed Mixer Portable with Stand & Glass Bowl Model R-23B each $19.88
7 Speed Blender Iona with Durable Plastic Jar Model BP-44A $29.69
Eveready Magnetlite Flashlight With Batteries each $2.99
Eveready Batteries Assorted Varieties 10% Off Regular Price
Melitta Coffee Maker 5 Cup Size Electric each $29.88
Coffee Mugs Asstd. 3 for $1.00
Cassette Tapes — Sony Brand, Blank
45 min. $1.49 60 min. $1.48
90 min. $1.98 120 min. $2.98
Sales in Retail Quantities Only

Prices Effective: Monday to Saturday, July 10 to 15
In all your Friendly and Courteous Safeway Stores in Greater Victoria and Sidney.
Some of the items in this advertisement may not be available in our Disco Stores.
SAFEWAY
CANADA SAFEWAY LIMITED

386-2121
Monday through Friday 8 a.m. to 6 p.m.
Saturday 8 a.m. to 5:30 p.m.

CLASSIFIED ADVERTISING

Vancouver Island's Largest Shopping Centre in Print

386-2121
Monday through Friday 8 a.m. to 6 p.m.
Saturday 8 a.m. to 5:30 p.m.

CLASSIFIED RATES ADVERTISING

All rates quoted are for insertion in both the Daily Colonist and Victoria Times.
Single Paper rates available on request.

REGULAR CLASSIFIED LOCAL RATE PRIVATE PARTY ONLY
10 word minimum
1 or 2 days
14c per word per day
3 to 5 consecutive days
11.50c per word per day
6 consecutive days or more
9.50c per word per day

All real estate, mobile home, rental and business advertising is considered to be commercial advertising and will be charged for accordingly.

REGULAR CLASSIFIED LOCAL RATE COMMERCIAL ADVERTISING
10 word minimum
1 or 2 days
18c per word per day
3 to 5 consecutive days
14.50c per word per day
6 or more consecutive days
12.50c per word per day

SEMI-DISPLAY LOCAL RATES
Any advertisement which varies from 6 pt. regular classified style shall be considered semi-display
14 agate lines per column inch
1 or 2 days
65c per agate line per day
3 to 5 consecutive days
58.50c per agate line per day
6 or more consecutive days
52c per agate line per day

NATIONAL AND OUT OF PROVINCE RATE
Regular Classified 18c per word
Semi-Display 70c per agate line
14 agate lines per column inch

BIRTH NOTICES
Up to 30 words $3.75
Each additional word 14c

DEATH NOTICES, MEMORIAL NOTICES AND CARDS OF THANKS
56c per count line per day
3 consecutive days
48.50 per count line per day

PRIVATE BOX NUMBERS
$3.25 except Help Wanted Advertisement, $5.00 which includes a Position Filled Advertisement.

Contract rates for local businesses available on request.

CLASSIFIED ADVERTISING COPY DEADLINES

REGULAR CLASSIFIED advertising may be placed in The Daily Colonist up to 5 p.m. the day prior to publication and in the Victoria Times up to 6:00 p.m. the day prior to publication.

SEMI-DISPLAY advertising may be placed in The Daily Colonist up to 12 noon the day prior to publication and in the Victoria Times up to 4 p.m. the day prior to publication.

CLASSIFIED SERVICE FOR DUNCAN COWICHAN VALLEY AND CHEMAINUS

Classified Ads phoned in to our Duncan office before 3:30 p.m. will appear in the following day's papers.

746-6181

TERMS OF PUBLICATION

F.P. Publications (Western) Limited shall not be liable for non-insertion of any advertisement beyond the amount paid for such advertisement.

In the event of error occuring the liability of F.P. Publications (Western) Limited shall not exceed the charge for the space actually occupied by the item in question.

All claims on error in publication shall be made within 12 hours thereafter and if not made shall not be considered. No claim will be allowed for more than one incorrect insertion nor for errors not affecting the value of advertisement.

All estimates of cost are approximate. Advertisers will be charged with space actually used.

All advertising copy will be subject to the approval of the Victoria Press, who reserve the right in its sole discretion to classify, reject or insert copy furnished.

All advertisements must comply with the British Columbia Human Rights Act. This act states no advertisement may state or imply a preference, limitation or specification on the basis of an applicant's race, religion, colour, marital status, ancestry, place or origin, age; or sex (unless the matter relates to the maintenance of public decency AND prior approval has been obtained through the Human Rights Branch).

While every endeavor will be made to forward replies to box numbers to the advertiser as soon as possible, we accept no liability in respect of loss or damage alleged to arise through either failure or delay in forwarding such replies, however caused, whether by negligence or otherwise.

NOTICE OF COPYRIGHT

Full complete and sole copyright in any advertisement produced by F.P. Publications (Western) Limited is vested in and belongs to F.P. Publications (Western) Limited, provided, however, that copyright IN THAT PART AND THAT PART ONLY of any such advertisement consisting of illustrations, borders, signatures or similar components which is, or are, supplied to Victoria Press by the advertiser in the form or reproduction proofs, velvox, engravings, etc., and incorporated in said advertisement shall remain in and belong to the advertiser.

BUSINESS OFFICE HOURS

Monday to Friday
8:30 a.m. to 5 p.m.

Mailing Address:
Victoria Press
P.O. Box 300
Victoria, B.C.
V8W 2N4

PHONE DIRECT
386-2121
TO PLACE YOUR CLASSIFIED ADVERTISEMENT

CLASSIFICATION INDEX

VITAL STATISTICS
1 Births
8 Cards of Thanks

THE FOLLOWING SEVEN CLASSIFICATIONS ON THE LAST PAGE OF CLASSIFIED
305 Deaths and Funerals
308 Cards of Thanks
309 In Memoriams
310 Funeral Directors
311 Monumentals
312 Florists
313 Miscellaneous

NOTICES
14 Announcements
15 Coming Events and Meetings
16 Catering, Banquets and Reception Rooms
17 Restaurants
18 Places to Visit
20 Lost and Found

EMPLOYMENT
21 Help Wanted — General
22 Office Help
23 Skilled Trades
24 Sales Persons and Agents
25 Teachers
26 Part Time—Temporary Help
28 Employment Service
30 Situations Wanted

BUSINESS SERVICES AND DIRECTORY
36 Business Services and Directory

PERSONAL SERVICES
38 Travel
33 Bands, Musicians and Orchestras
34 Pre-Recorded Music
40 Business Personals
42 Education
43 Dancing
71 Music Teachers
39 Personals
32 Trade Schools

MERCHANDISING
83 Aircraft
117 Antiques and Arts
78 Bicycles
80 Boats and Marine
65 Building Supplies
93 Cameras, Supplies and Photo Finishing
127 Chicks, Poultry, Hatching Eggs, Supplies
101 Childrens Miscellaneous
135 Farm Implements
60 Fuel
97 Furniture
120 Garden Supplies
99 Groceries, Meats and Produce
170 Heavy Equipment and Machinery
128 Livestock, Supplies and Events
100 Miscellaneous for Sale
103 Miscellaneous Wanted
109 Miscellaneous to Rent
77 Motorcycles
70 Musical Instruments
125 Pets and Supplies
96 Ranges, Stoves and Furnaces
92 Sporting Goods
81 Sailboats
115 Swaps
63 Timber
98 TV, Stereo, Radio Sales and Service
112 Wanted to Rent, Miscellaneous
116 Coins and Stamps

AUTOMOTIVE
155 Automobile Financing and Insurance
164 Auto Body and Painting
162 Auto Repairs, Service and Towing
168 Campers, Trailers and Motor Homes
166 Cars and Trucks Wanted
150 Cars for Sale
151 Sports, Import Cars
148 Lease Vehicles
169 Mobile Homes and Parks
149 New Car Directory
160 Parts, Accessories
158 Tires
154 Trucks, Buses and Vans
156 U-Drive and Auto Washing

ACCOMMODATION
185 Convalescent and Rest Homes
175 Hotels
178 Summer Homes, Cottages and Resorts
181 Tourist Accommodation

RENTAL
201 Apartments to Rent, Furnished
200 Apartments to Rent, Unfurnished
202 Furniture to Rent
203 Apartments Wanted
206 Duplexes to Rent
207 Duplexes Wanted to Rent
215 Halls, Warehouses, Stores and Offices to Rent
197 Housekeeping Rooms to Rent
199 Housekeeping Rooms Wanted
211 Houses to Rent, Furnished
210 Houses to Rent, Unfurnished
212 Houses Wanted to Rent
190 Room and Board
191 Room and Board Wanted
193 Rooms to Rent
194 Rooms Wanted
204 Shared Accommodations

FINANCIAL
155 Automobile Financing and Insurance
233 Mortgage Loans and Insurance
234 Mortgages for Sale
230 Personal Loans and Insurance
235 Wanted to Borrow

REAL ESTATE
280 Acreage for Sale and Wanted
240 Business Opportunities
241 Business Opportunities Wanted
247 Commercial or Industrial Properties
258 Condominiums
253 Country Homes and Properties
270 Exchange Real Estate
290 Farms for Sale and Wanted
263 Garages for Sale, Rent, Wanted
293 Gulf Island Properties
250 Houses for Sale
265 Houses Wanted to Buy
295 Listings Cancelled
268 Listings Wanted
271 Lots for Sale
294 Mainland and Out-of-Province Properties
273 Property for Sale
274 Property Wanted
244 Revenue Property
245 Revenue Properties Wanted
285 Up-Island Properties
256 Waterfront Properties

SUBSCRIPTION RATES

Wherever carrier service is maintained, $4.00 per month.
By mail — Vancouver Island and Gulf Islands, $6.00 per month, $17.50 per 3 months, $35.00 per 6 months, $70.00 per year. Rest of Canada, $7.00 per month, $20.00 per 3 months, $40.00 per 6 months, $80.00 per year.
Outside Canada, $18.50 per month, $220 per year.
BY MAIL
Saturday Times Only
Sunday Colonist Only
Canada, 60 cents per copy, $30.00 per year.
Outside Canada, $1.00 per copy, $50.00 per year.

CIRCULATION REPRESENTATIVES
Duncan, Chemainus—Mr. HILTON HOLT 746-6181
Nanaimo 753-2766
Lake Cowichan 749-6206

United States Representatives
LANDON ASSOCIATES INC.
New York, Chicago, Southfield, Atlanta, Boston, San Francisco, Los Angeles, Philadelphia, Rochester, Cleveland, Charlotte, Cincinnati, Syracuse, Hamburg, Williamstown, Clinton, Memphis, Levittown, Raleigh.

PAGE REPRODUCTIONS OR MICROFILM COPIES OF COMPLETE PAPERS AVAILABLE FOR ALL PAPERS PUBLISHED
PHONE 382-7211, LOCAL 276

1 BIRTHS

MCCULLOUGH — Born to Sandra McCullough, a girl, Jennifer Nichole, 7 lbs. 15 ozs. on June 30, 1978. Thanks to Dr. Purdon and Dr. Sideau and staff at Victoria General Hospital.

DEATH and FUNERAL ANNOUNCEMENTS DIRECTLY FOLLOWING CLASSIFIED

15 COMING EVENTS and MEETINGS

BASEBALL BINGO
TUESDAY
VICTORIA CURLING CLUB
1952 Quadra St.
EARLY BIRD 7 p.m.
GAMES $50-$300
Extra Games ALL $100 or More
Free bus. Baseball for Youths.

ATHLETIC BINGO
Wednesday
VICTORIA CURLING CLUB
Early Birds 7 p.m.
NO GAME
Less Than $40
GAMES OF $50, $80, $100 OR MORE
20th GAME $300
ONE YEAR'S FREE BINGO to first single winner in second half.

Gorge Soccer BINGO
EVERY MONDAY
ST. JOSEPH'S HALL
745 W. BURNSIDE, 479-7413
FIVE EARLY BIRD GAMES 7 P.M.
and Bonus Games
NO GAME UNDER $20
Plus Min. Jackpot $10
5 Extra Games

NON-STATUS INDIANS BINGO
Every Monday
ESQUIMALT LEGION
ADMIRALS ROAD
Early Bird 6:45 p.m.
20 Main Games
5 Extra Games
Free Bus Into Town After Extra Game
Also Free Bus leaving Langford across from Westwinds, at 6:15 p.m., returning after extra games.
EVERYONE WELCOME!

OAK BAY MINOR SPORTS BINGO
EVERY MONDAY
Early Bird 7 p.m.
Regular and extra games
SENIOR CITIZEN HALL
1442 MONTEREY

VIC WEST SOCCER BINGO
Every Monday
Early Bird Game 6:45
Regular Games 7:15
Old Age Pensioners Hall
Government Street

FLEA MARKET EVERY SUNday 10-4, Farmers buy and trade. Luxton Fairgrounds. Marwood Ave. across from Happy Valley School. Sellers $2, buyers free.

NOW OPEN. REFLECTIONS Nearly New Shop, 2448-B Beacon, Sidney, 656-6869. Nearly New clothing for the entire family.

ASTROLOGY CLASSES FOR BEginners starting soon. Informal, informative, inexpensive. 595-8707.

16 CATERING, BANQUETS and RECEPTION ROOMS

GEORGE'S BAVARIAN BANQUET FACILITIES
1021 Pandora 383-7121
INTERNATIONAL CUISINE
3 DINING ROOMS AVAILABLE
SMALL OR LARGE PARTIES
UP TO 150 SEATING CAPACITY
ENTERTAINMENT AVAILABLE ON REQUEST

16 CATERING, BANQUETS and RECEPTION ROOMS

BLACK PRINCE CATERING (1976) Ltd., 655 Douglas St. 388-4483. For all your catering needs in our roof top Queens Reception Room or on your premises.

20 LOST and FOUND

LOST: 10 KARAT GOLD CHARM bracelet with 8 charms including gold piano, spinning wheel and 2 children's heads marked Marcelle and Ryan. Anniversary present one year ago. Reward offered. Near Shah Jahan Restaurant, Friday, June 30. 478-6128, or City Police.

STRAYED — BELMONT PARK area, young female manx cat, named Chum. Anyone knowing whereabouts or seeing her, please phone 478-4716.

REWARD
Sekine 25" green 10-speed, black fenders, leather saddle, lost near Quadra and Finlayson Streets. Phone 385-7005.

LOST: CAT, YELLOW-GOLD with white markings (Egor). Stanley and Fort—Oak Bay Junction area. Any information call 592-6625 or 385-5408.

LOST; PRESCRIPTION GLASSES, gold coleur frame, July 4th between James Bay Inn and Saveway on Simcoe. Reward, 382-9547.

LOST: FEMALE GREY AND black tabby cat, 4 months old, behind Esquimalt arena. Reward, phone 384-9878, 382-2945.

LOST: SIAMESE KITTEN, 4-5 months. Richmond-Landsowne area. 595-6995.

LOST: LADIES' PAIR OF GREY framed glasses, in East Sooke Park. Call evenings, 479-6660.

LOST: JULY 5. IN VICINITY OF Fort and Government. Cash from pension cheque. Reward. 383-3008.

FOUND GIBSON GUITAR, VICINity of Cedar Hill and Hillside. 383-3412, 384-6663.

LOST: ESQUIMALT, WHITE male cat with scar on stomach, 383-6746.

LOST: BAMBOO FLUTE, FRIday, June 30 on Lampson St. Reward, 642-4123.

FOUND: MEN'S 10-SPEED BIKE, Royal Oak area. Identify to claim, 479-2912.

FOUND: LADYS GOLD WATCH, Blanshard-Courtney area. 595-7669.

FOUND, VERY YOUNG KITTEN. Estevan and Cadboro Bay. 592-1182.

21 HELP WANTED GENERAL

ADVERTISEMENTS IN THIS CLASSIFICATION MUST COMPLY WITH THE BRITISH COLUMBIA HUMAN RIGHTS ACT

CAPITAL REGION ASSOC. FOR THE MENTALLY HANDICAPPED
HOUSEPARENT POSITIONS
FULL-TIME
Applications are invited for houseparent positions. Successful applicants will work in a group home for mentally handicapped adults.
JOINT APPLICATIONS FROM MARRIED COUPLES AS WELL AS INDIVIDUAL APPLICATIONS WILL BE WELCOME.
SUMMARY:
Under the overall direction of the Executive Director and the Director of Programmes, to instruct, train and direct residents in the assigned programme and to create by example and personal involvement, a model for the residents and an environment of trust and support which will effect the fullest development possible of each individual involved.
The houseparent is the key people in the daily activities of all residents and are, as such, the people whose responsibility it is to be aware of individual residents' problems as they develope and assist wherever possible to resolve them.
To carry out day-to-day operation of the home when on shift.
QUALIFICATIONS
1. Grade 12 and two years' experience and-or training in directly related field;
2. A level of maturity that will enable the person to work effectively with mentally handicapped individuals who may display deviant behaviour or require individualized training. Must be able to establish trusting relationship with residents;
3. Ability to express themselves clearly and concisley in writing and to keep accurate and legible records;
4. Applicants must obtain a Class IV driver's license within three months of commencement of employment;
SALARY: $850.00 per month per houseparent
DEADLINE FOR APPLICATIONS: July 17th, 1978.
Please forward complete resume and application, in writing, to the Executive Director, Capital Region Association for the Mentally Handicapped, 3861 Cedar Hill X Road, Victoria, V8P 2M7. Mark top of first page "HOUSEPARENT POSITION."

MUSEUM TRAINING SURVEY

TO BE CONDUCTED FOR THE BRITISH COLUMBIA MUSEUMS ASSOCIATION
Series of short-term contracts in 1978-79 for person knowledgeable about curatorial, interpretive and administrative aspects of museum and art gallery work.
For details consult the Association Secretary, Mrs. Grubb, in Victoria at 387-3573 OR
Mr. Watt, in Vancouver at 736-4431 weekdays by 12 July.

GENERAL MANAGER

Position available on Vancouver Island for sales oriented individual with management-admin. background — Must be involved and active in racquet sports and have previous experience in racquet or club or hotel management area. All replies confidential.

PRIME PERSONEL
320-1070 Douglas St.
385-7012

PART TIME WORK: ACTIVITY Worker I required for group of young adults with learning difficulties. Ability to relate to groups and individuals; life skills training an asset. Hours: 10 to 3 weekdays. Salary $589 month. Resume and references to Victoria Press Box 493 by July 15th, 1978.

WANTED, SELF-STARTING meat department manager capable of operating a large volume market with responsibility for ordering merchandising and inventory controls. Reply Victoria Press Box No. 459.

PART TIME PHYSIOTHERAPIST required, initially for Mondays only, at the Multiple Sclerosis clinic. Please apply in writing to the Executive Director, MS Society, 2618 Quadra, V8T 4E4.

CLEANING POSITION AVAILable in prestige apartment building. Experience preferred, references required. Phone 383-4541 Monday to Friday 9 a.m. to 12 noon, 1 p.m. to 4 p.m.

FULLY EXPERIENCED MAture waitress-waiter for full time, 7 a.m. to 2 p.m. Tuesday thru Saturday, start immediately. Apply in person, Fat Cat Restaurant, 622 Yates.

PART-TIME SECURITY INVESTigator required for Dept store minimum 20 hours per week. Must be bondable, Reply to Victoria Press Box 492.

OAK BAY, PLEASANT SMALL self-contained flat at reduced rent in return for maintaining small garden. Must be reliable. Victoria Press Box 495.

WANTED 50 DISTRIBUTORS Apply at Victoria Executive Centre, 428 East Burnside Rd. 7:45 p.m. Wednesday July 12th.

MATURE PERSON FOR GENERal duties in jewellery store. Cleaning, wrapping, errands, etc. Victoria Press Box 498.

FLOOR MEN REQUIRED IMEdiately. $5. per hour. Must have valid driver's license. 598-3233.

SALESPERSON WITH JEwellery experience. Full-time, permanent. Victoria Press Box 501.

WINDOW CLEANER WANTED, good wages for experienced man. Call after 3. 477-7038.

21 HELP WANTED GENERAL

HEY KIDS! EARN $60 TO $100 MONTHLY
A few excellent opportunities for compact, easy to deliver Colonist routes are available in the VIEW ROYAL, VIC WEST and ESQUIMALT AREAS. For a little spare time each morning you can have your own business and have money to spend for summer activities and other things you want. Earn trips and win prizes in sales contests. It's fun and it's profitable. For further information call Mr. Fox at the Colonist Circ. Dept. 383-4111.

ROYAL JUBILEE HOSPITAL PSYCHOMETRICIAN— NEUROSCIENCES CENTRE
Applications are invited for the position of Psychometrician in the Neuropsycology Laboratory. The position is currently available on a part-time basis — 3 days per week. Successful applicant will be required to administer assessment procedures, score tests and record results. Close liaison with Department of Psychology at the University of Victoria is maintained. Minimum qualification includes B.A. Degree in Phychology or equivalent, training in Neuropsychological methods will be provided. Applications-Resumes to be forwarded to:

The Personnel,
Royal Jubilee Hospital,
1900 Fort St.,
Victoria, B.C. V8R 1J8.

CAMOSUN COLLEGE REQUIRES a Fine Arts Laboratory Assistant. Duties will involve the safety, security, equipment maintenance and faculty-student assistance in the studio environment. A sound knowledge of all art disciplines is a necessity, and a thorough practical background in studio work is essential. Canadidates should have a college diploma in art, be personable and flexible, and be prepared to work irregular hours. Salary range $499.10 to $555.80 biweekly. Commencement date August 15, 1978. Submit written applications providing qualifications and experience before July 14 to Bursar's Office, Camosun College, 1950 Lansdowne Road, Victoria, B.C. V8P 5J2.

AVON
CHRISTMAS EARNINGS BEGIN NOW for Avon Representatives. Sell full or part-time. Over 18. Call 384-7345.

We require full-time experienced Tailor or Tailoress specializing in all phases of Men's Clothing alterations. Top Salary, benefits and excellent working conditions. Please submit written resumes to:
P.O. Box 4100
Postal Station A
Victoria, B.C.
V8X 3X7

FASHION TWO TWENTY
requires part-time and full-time beauty consultants for expanding company. No experience necessary. Training provided if you qualify. For interview appointment call 474-1612 between 10 and 2.

LOOKING FOR SOME "DO-IT-yourself" job security in these uncertain times? Local Amway Distributor will show you how to get it, with income-producing, part-time business of your own. Phone 652-1982 for interview.

GRAD. NURSES
Private hospital requires grad. nurses for part time positions, possibly full time, on day and P.M. shifts. Apply in person to Sandringham Hospital. 1650 Fort St.

NURSE AID POSITION OPEN IN private hospital. Canadian experience preferred. Fluent English a must. Apply in person to Sandringham Hospital, 1650 Fort St.

REFINED, MATURE COMpanion housekeeper, non-smoker or drinker, modern bungalow, near bus, one lady, live-in. References. Good home and good wages. 592-3580.

ERNIE'S FINE FOODS REquires full and part time counter wrappers. Must be clean and neat in appearance, and willing to work shift work. Apply in person to Ernie's Fine Foods, 3140 Douglas St.

CHILDS SUPERVISOR FOR BOY 13 and girl 11, weekdays 8 a.m.-5 p.m. July 10th-August 18th, $12 per day, Ross Bay area. 598-7551 after 5 p.m.

URGENTLY NEEDED, BABYSITter in the Marigold area for two little girls, 2 years and 4 years, Monday to Friday, 5 hours per day. 479-0476.

PERMANENT PART-TIME. REquire for 2 evenings per week. Usually Mon. and Wed., 4 p.m.-midnight for meat processing plant. Phone 479-1655.

WANTED: HOUSEKEEPER FOR two, live-in, 2 days off, 30 or older preferred, non-smoker, self-contained suite, wages, sea front. 658-8028.

APT. CARETAKER
Required immediately for 100-suite complex, centrally located. Experience desirable, references please. Phone 383-1912.

RELIABLE BABYSITTER REquired for occasional evenings. McKenzie-Shelbourne area. Phone 477-7578, after 5.

EXPERIENCED MAJOR APPLIance (with domestic refrigeration) repairperson for local company. Reply Victoria Press Box 496.

GREENKEEPER WANTED IN Burnside-Tillicum area, for Burnside Lawn Bowling Club. Victoria Press Box 489.

EXPERIENCED DINING ROOM cooks wanted. Union scale. Downtown hotel. Phone: 388-5513, Food Services manager, for interview.

MATURE PARTICULAR COUPLE to caretake quality 50 suite apartment. Apply to Victoria Press Box 430.

WANTED COUPLE OR SINGLE person help maintain small apartment block. Reduced rent. Close to town. 478-7014.

QUALIFIED HAIR STYLIST REquired for busy salon. 656-1522 or 477-8603 after 6 p.m.

EXPERIENCED FULL TIME MAchine engraver. Apply to Victoria Press Box 395.

TEACHER — JIVE-DISCO, PARTtime. Dancenergy, 1322 A Government 384-3841.

MATURE AND RELIABLE SITter for 2 children, my home. 385-0304.

WOMEN WANTED FOR HOUSEwork one day a week 5-6 hours, $4 an hour. 595-3475.

RESPONSIBLE, EXPERIENCED waiter-waitress with knowledge short order cooking. 384-1344.

CERTIFIED DENTAL ASSIStant, experienced preferred, give references. Victoria Press Box 488.

EXPERIENCED PARTS PERSON for local appliance dealer. Reply Victoria Press Box 496.

EXPERIENCED ONLY FRAMING foreman and carpenters wanted, phone Ian 385-1028.

REQUIRED IMMEDIATELY, EXperienced window installer. Own tools and truck required, 384-4148.

HELP WANTED LOCAL PUB waiter-tao person. Please phone 386-5313 ask for Ted.

PERSONS WITH AUTO AND knowledge of city for light delivery. Please call Jim 385-1514.

MATURE SHORT ORDER COOK, full-time. Call 384-1034 after 1:30 or 598-3070 after 5:30.

21 HELP WANTED GENERAL

HOUSEWIFE PENSIONER OR SENIOR STUDENT
A combined and extra profitable Colonist route available. This route is mainly apartment delivery in the James Bay area. High monthly profits of around $230 for two hours of your spare time in the early morning hours. Leave the rest of your day free for other full time job or other summer activity. Augement your present income for other needed requirements. Applicants for this special profitable route must be thoroughly responsible with a means of transportation. Please call Mr. Lovestone or Mr. Carlson at the Colonist Circulation Department, telephone 383-4111 for further information. This excellent opportunity won't last, so it's first come, first served.

ALCOHOLISM COUNSELLOR 2

COUNSELLOR 2 REQUIRED FOR AN OUT PATIENT ALCOHOLISM CLINIC

QUALIFICATIONS: THE APPLICANT MUST HAVE AN INTIMATE KNOWLEDGE OF A VARIETY OF RELEVANT FORMAL THERAPEUTIC TECHNIQUES. THE COUNSELLOR MUST BE ABLE TO PERFORM CLIENT ASSESSMENTS, MAKE REFERRALS TO APPROPRIATE TREATMENT SERVICES, PARTICIPATE IN CASE CONFERENCES, ASSIST WITH ORIENTATION OF NEW STAFF AND COMPLETE CLIENT CASE DOCUMENTATION AND STATISTICS.

SALARY: COMMENSURATE WITH EXPERIENCE

SEND APPLICATIONS TO: EXECUTIVE DIRECTOR, DRUG AND ALCOHOL REHABILITATION SOCIETY, No. 202 733 JOHNSON ST., VICTORIA, B.C. V8W 1M8

DEADLINE: JULY 31st, 1978.

NATIVE EMPLOYMENT COUNSELLOR
DUTIES: to work under the direction of the board and executive director of the Victoria Native Friendship Centre, in the field of Native employment. REQUIREMENTS: Grade 12 or an ability to complete grade 12, proven counselling background, knowledge of Native culture an asset. Familiarity with Manpower programmes and services an asset. Use of own vehicle required (mileage allowance). SALARY: $225 per week (under negotiation).
Apply in writing, no later than July 12, 1978, to Victoria Native Friendship Centre, 1298 Gladstone Ave., Victoria, B.C., V8T 1G6.
NATIVE PERSONS ARE ENCOURAGED TO APPLY.

CARPET STORE MANAGER
Required by Central Builders Supply Ltd., Courtenay, B.C. Vancouver Island.
Excellent Opportunity. Applicant must be experienced in floor covering business.
Write to above, 610 Anderton Ave. or Phone 384-4416—R. McPhee or P. McCutcheon.

LIVEIN HOUSEKEEPER
For business man with daughters age 16 and 12, son, age 11 in large new home in Gordon Head area. Must love children and be interested in home life. Non smoker. Mother with one child acceptable. Benefits: self contained suite with private entrance, free room and board, car provided for personal use, medical plan, dental plan, group insurance, payments made towards unemployment insurance and Canada pension. Salary negotiable but in $300 per month range. 386-2155.

ORGANIST-CHOIR DIRECTOR required for St. Andrew's Anglican Church, Sidney, B.C. CONN ELECTRONIC ORGAN. Well established choral repertoire with opportunities for building at both adult and junior levels. Duties include a major Sunday morning service. Salary: negotiable. Direct inquiries to St. Andrew's Church C-O Ste. John J. Hives, 8617 Lochside Drive, Sidney, B.C. V8L 1M8.

FLOOR COVERING SALESPERSON
REQUIRED IMMEDIATELY
Salary and-or commission. Above average income, dental, health and other company benefits; 5 day week. Applicants must be neat in appearance, non-smokers, Victoria Press Box 486.

NIGHT COOK REQUIRED FOR Pizza Pieman, this is a full time permanent position. Rate of pay will be determined on the basis of cooking experience. We require a mature person with a neat appearance. Apply in person to office 858 Esquimalt Rd., Friday or Monday.

BUSY DOWNTOWN HOTEL REquires hotel management trainee. Smart appearance. Likes people. Alert and willing to learn. Some accounting experience an advantage. Apply with resume and recent photograph to Victoria Press, Box 447.

WANTED IMMEDIATELY REGISTered nurse to take charge of nursing duties in a long term care facility. No less than 10 years of nursing experience. Hours 7:30 a.m.-4 p.m. 5 days per week. Monday-Friday. Victoria Press Box 487.

WANTED SHORT ORDER COOK, DAY SHIFT. APPLY BRENTWOOD INN. 652-2413.

DIAL-A-BOTTLE
Neat drivers required, over 20, with small car (cash commission). Phone 386-1294 Sunday, 386-2743 Monday.

DOWNTOWN HOTEL REQUIRES night auditor, steady job, for experienced reliable person, shift hours, 6 p.m.-2 a.m. Union wages and benefits. Apply Douglas Hotel in person.

WANTED: PART TIME HELP for day and night shifts, weekends and holidays for self serve and car wash. Apply Tues., July 11 between 7 and 9 p.m. at 3393 Douglas St.

WANTED FULL-TIME QUALIfied and experienced seamstresses capable of operating industrial sewing machines. 384-1621 between 8 and 10 a.m. weekdays only.

SINGLE PERSON OR COUPLE for night duties in apartment complex in exchange for free rent. For details please call 388-4555 between 8:30-4:30 Monday-Friday.

EXPERIENCED (COUPLE) caretaker for medium sized apartment block. References required. Please reply to Victoria Press Box 461.

DESK CLERK REQUIRED FOR full facility motor inn. Experience with NCR, switchboard and general office duties necessary. Apply in person, 310 Gorge Rd. East.

TELEPHONE SALES PEOPLE required, experience preferred, to sell advertising in Canada-wide sports program. For interview, please call Jim 385-1514.

WANTED NIGHT AUDITOR FOR leading downtown hotel. Permanent position. Hotel experience not necessary. Resume and photograph to Victoria Press Box 448.

IMMEDIATE STEADY POSITION for dining room cook or sous chef available. Only experienced need reply. 477-6972.

VOLUNTEERS
Are needed to help in many different ways. Call the Victoria Volunteer Bureau. 386-2269.

21 HELP WANTED GENERAL

EXPERIENCED FURNITURE mover, Experience a must. Send resume with previous experience to; P.O. Box 246, Station E, V8W 2N2.

BABYSITTER NEEDED WITH playmate for 2½ year old girl, Tuesday - Friday, Interurban area. 479-0695.

OCCASIONAL BABYSITTER, 4-year girl, 15 or under. $1 per hour. Alexander St., Esquimalt. 384-2426.

DENTAL HYGIENIST AND CERtified dental assistant, both permanent part-time. Victoria Press Box 485, references.

CARETAKERS FOR APARTment block, 2 bedroom suite, and good wage, for interview phone 385-2140.

EXPERIENCED NIGHT AUDIfor required immediately by Oak Bay Beach Hotel. Please apply in person.

CHAMBERMAID, FOR MOTEL, apply in person from 10-2, Oxford Castle Inn, 133 Gorge East.

WANTED HAIRDRESSER OR good apprentice. Phone 382-1313.

22 OFFICE HELP

ADVERTISEMENTS IN THIS CLASSIFICATION MUST COMPLY WITH THE BRITISH COLUMBIA HUMAN RIGHTS ACT

LOAN SECRETARY
Required for one of Victoria's largest and fastest growing credit unions. This position offers variety and challenge to a person willing to learn new skills and able to deal with the public. Competitive salary and excellent benefits. Minimum requirement, 1 year experience with a financial institution or finance company. Please submit resume to Mr. M. P. Arnold, Victoria Public Savings Credit Union, 547 Michigan St. V8V 1S5.

LEGAL SECRETARY
Downtown modern law office requires legal secretary. Experienced in Wills and Estates, good typing essential. Salary $1100 a month. Second secretary required. General duties, good typing and Real Estate experience desired. Salary commensurate with experience and ability. Reply Victoria Press Box 442.

TELLER
Immediate opening for teller with one of Victoria's fastest growing credit unions. Competitive salary, excellent benefits and working conditions. Experience preferred, but all applicants will receive serious consideration. Please submit resume to Mr. M. P. Arnold, 547 Michigan St., V8V 1S5.

PERMANENT FULL TIME DESK clerk-receptionist. Shifts: 8 a.m. to 4 p.m., 4 p.m. to 12 p.m. Salary: $3.25 per hour. Requirements: To be mature with typing and switchboard experience. Please do not apply unless you are able to meet the requirements. Victoria Press Box 484.

SECRETARY
Permanent part time required for one girl downtown office. 10 a.m.-3 p.m. Monday to Friday. Previous office experience necessary; typing - 50 w.p.m., shorthand 100 w.p.m., salary $450 per month. Application form available at No. 460 1070 Douglas St.

EXPERIENCED PERSON NEEDED FOR GENERAL INSURANCE OFFICE WITH KNOWLEDGE OF PERSONAL AND-OR COMMERCIAL LINES. SALARY COMMENSURATE WITH EXPERIENCE AND ABILITY. PHONE 384-9335 FOR APPOINTMENT.

GIRL FRIDAY REQUIRED, 5-6 hours per day in downtown office. Telephone answering, dealing with customers and staff, typing and invoicing. Prvious small office experience essential. Resume required with reply to Victoria Press Box 457.

LOOK FOR A CHANGE? I NEED a mature, responsible dental receptionist. Bookkeeping and secretarial experience essential. Submit hand written resume stating qualifications and references. Dr. Stirzaker, 4115 Sixth Ave. Port Alberni, B.C. V9Y 4N1.

WE REQUIRE A MATURE PERson for our credit office. Must have experience in granting credit, collections and must be able to meet public. Please submit applications to Standard Furniture Company 737 Yates St.

PART TIME EXPERIENCED dental assistant required immediately for dental office in Colwood. Please reply in own handwriting stating age, experience and salary expected to Victoria Press Box 483.

EXPERIENCED PERMANENT part-time credit union teller. Pleasant personality essential. Every other Friday 9:30-5:30, every Saturday 9:15-1:15. $5.00 per hour. Resume to Victoria Press Box 456.

PART-TIME BOOKKEEPER, APSource documents to trial balance, payroll accounting, financial statements, monthly statistical reports. Details of previous experience with reply to Victoria Press Box 457.

CLERK-TYPIST REQUIRED TO type invoices. Must have minimum 40 wpm, preferably faster. Apply to Emergency Health Services Commission, 722-Cormorant St.

BANK OF B.C. 752 FORT ST. Part time teller required for July, August and September. Previous teller experience essential. Contact Corinne Taylor at 386-5511.

WE REQUIRE PERSON FOR general office duties, must be able to type. Please submit applications to Standard Furniture Company, 737 Yates St.

EXPRIENCED TYPIST
Required by Victoria firm of chartered accountants. Experience in typing financial statements desirable. All replies by mail to Victoria Press Box 449.

GENERAL INSURANCE AGENCY requires clerk experienced with all types of insurance. Please apply in writing to: Personnel manager, P.O. Box 338, Victoria B.C. V8W 2N6.

EXPERIENCED TELLER-TYPIST required by The Bank of Nova Scotia, 2212 Oak Bay Ave. Apply in person. Between 10-3.

WANTED: EXPERIENCED PART time legal secretary in Oak Bay Law Office. 598-4575.

CAR DEALERSHIP REQUIRES IBM 3741 operator immediately, arrange own hours day or evenings .Phone 386-3516.

SHORTHAND TYPIST REQUIRED for 4 week temporary assignment, downtown area. 386-6754.

23 SKILLED TRADES

ADVERTISEMENTS IN THIS CLASSIFICATION MUST COMPLY WITH THE BRITISH COLUMBIA HUMAN RIGHTS ACT

EXPERIENCED WATER WELL driller required for growing firm. Must have experience with air rotary rigs, cable tool experience would be an asset. Competitive salary and benefits. Reply to P.O. Box 487, Brentwood Bay, B.C., V8 1A0.

WANTED IMMEDIATELY SUperintendent co-ordinator of construction for housing development, Eastmont Construction, Edson, Alberta. 5 years minimum experience, company aid for housing. Reply Box 262, phone 402-723-6686.

CERTIFIED DENTAL ASSISTANT required immediately. Experience an asset. Submit hand written resume stating qualifications and references. Dr. Stirzaker, 4115 Sixth Ave. Port Alberni, B.C. V9Y 4N1.

JOURNEYMAN MECHANIC
At least 5 years experience in all phases of auto., truck and tractor repair. To start work July 22. Langford area. 478-0811 days.

ELECTRONICS TECHNICIAN TO service computer systems and Peripherals. Must be capable of organizing own work — office skills an asset. Phone 388-6677 for interview.

23 SKILLED TRADES

DIRECTOR OF CARE
MULTI-LEVEL CARE FACILITY
This challenging position is open to male or female nurses. Eligible for, or currently registered in B.C. Responsibilities include: direct supervision of care personnel including ancilliary staff for a unified team approach; maintaining high standards of nursing practices; participation in in-service programs; formulating positive liaison with other department heads, families, government agencies. Qualifications: BSN or Degree of Certification with applicable post diploma courses will be given preference. Experienced in Gerontology with Psychology or Psyciatric background. Duties to commence Aug. 1st. Salary commensurate with ability and experience. Replay to Victoria Press, Box 401.

Supervisor-Co-ordinator
Community Homemaking Services Duties will be to recruit, train, and supervise homemakers in Fairfield. This position requires a qualified person, experienced in health or welfare and interested in community services. Initially a ½ time position, but may lead into full time. (Social worker I level).
—Please send resume

GARDENING
hilda beastall

Different Kinds of Thrills

The sunny warm days of summer bring an excellent opportunity for assessing the home garden in terms of satisfying experiences.

For some the big thrill comes from watching the rapid development of vegetables to the perfect small size at which they reach the ultimate in flavor. A creamy white cauliflower for example, is delicate in texture and flavor, not to be experienced in those from store displays.

Another home gardener finds pleasure in tree shaded corners where cool blue flowers offset the effect of heat in more sunny areas where hot orange blooms are rampant. Climbers with or without flowers offer overhead and side shade at the same time permitting the free circulation of air in all directions.

Apart from creating shaded areas for relaxation and outdoor summer living in general, climbing plants give a third dimension to gardening. Unlike trees and shrubs which occupy increasingly wide areas of space, climbers are easily maintained in a more or less flat plane with only the root area to be granted ground space.

There is no doubt that a garden with many green shades and tones is more restful than one where summer flowering plants are abundant. This is not to say that a group of one type is out of place against a background of green, nor that all color should be massed only for spring or fall seasons.

Summer color is delightful when viewed from a shaded area, either an approach walk or a relaxation sitting area, looking toward a distant point in the garden. To be most effective a large grouping of one color leaves the viewer with no doubt of identity instead of having the mind subconsciously occupied with wondering that kind of plants make up the group.

Nor is there much chance of the color mass failing in a week, for most plants have flower buds produced and maturing over a long period.

Restfulness is needed in home gardens for summer pleasure. Excitement and constructive work is fine in spring and fall. And in spring excitement is with new bulbs bursting into flower each day, and again in the fall, as plants hurry into bloom after summer's sun has brought them to maturity.

And in winter we need the quieter excitement of unexpected flowers or new growth emerging in warm corners sheltered from the blasts of winter wich visit even this favored spot in Canada.

Summer experiences in the home garden can be exciting to all ages of growing youngsters especially if not previously familiar with watching development of living things. Food plants seldom fail to cause interest if the interest is shared with others.

Tomato and squash plants put into the garden as small green plants have developed in a few weeks with quantities of fruits still not quite ready to eat but rapidly nearing that stage. Some children grow up not knowing how even one item of their daily food is produced.

Cartons and printed packages are the "food" symbol to many people today. Don't let this happen in your family.

These sunny days of summer can still produce satisfying exprience in growing food if a start is made now, today, in preparing a small vegetable plot. Get the seeds in this week, and make this a truly satisfying summer for the whole family.

30 SITUATIONS WANTED

YOUNG MAN, RELIABLE, trustworthy pleasing personality, formerly with trading company in Japan, seeks interesting position where Command of Japanese-English is required — Free to travel — would consider any attractive opening. Victoria Press, Box 476.

25 YEAR OLD MALE WITH Data Processing — Construction — Demolition — Trucking — Business and Office experience, valid Class 3 license — seeks stable responsible position. Reply Box 13 Falcon Heights R.R. 6 Victoria. 478-1622 early or evenings.

FIGHT INFLATION, PAINTING, interior, exterior, guaranteed work, 384-0827.

BOY 14, EAGER TO CUT LAWNS, etc. Royal Oak Area. 479-5459.

YOUNG MAN, IN 20'S, NEEDS work urgently. 386-9767.

32 TRADE SCHOOLS

SPROTT-SHAW
College of Business
Effective, economical training for the job skills you need.
Secretarial
Clerical
Accounting
1012 Douglas Street 384-8121

33 BANDS, MUSICIANS and ORCHESTRAS

FIDDLER, GUITAR AND TIN whistle players, suitable for "Irish Rover" type group. Hard workers only. 382-1382.

CONTEMPORARY ROCK DRUMmer wanted, must be young ambitious, reliable and free to travel. 477-0238.

EXPERIENCED GUITARIST (guitar, bass and pedal steel) needs work. Fraser: 384-1274.

34 PRE-RECORDED MUSIC

CANDU
ENTERTAINMENT SERVICES
384-5321

PAN MUSICAN LTD.
we've got the Personal Touch, 477-6200.

HUD SOUND LTD.
721-3431

THE MUSIC MAN
479-8043, 477-3752.

DENNY'S CANNED MUSIC CO.
Established 1964, 656-3585

VARIETY MUSIC FOR ANY OCcasion and every taste. 474-1433.

WAYNE'S MUSIC
479-4835

ROADRUNNERS CANNED MUSIC for all occasions. 652-1209.

36 BUSINESS SERVICES and DIRECTORY

Accounting Service

BOOKKEEPING / OFFICE MANagement, part-time, for small businesses, your place or mine. Accurate, reliable, references. 382-8307.

BOOKKEEPING ACCOUNTING, accurate and reliable. Hillside and Quadra area. 382-6018.

Appliance Repairs

ANDERSON'S APPLIANCE REpairs. Washers, dryers, dishwashers, and garburators. (Also commercial). Reasonable rates 479-5355, 24 hour service.

DILLON'S APPLIANCE SERvice, 24 hour service. No job too small or too big, 474-2490.

JAMES BAY APPLIANCE FOR heavy duty repairs. 383-4762.

Appraisals

REAL ESTATE APPRAISALS for taxation — Estates — Expropriation Sale. K.M. Porter, F.R.I.R.I. (B.C.), 384-8075 pager 307. Knowles Realty Ltd. 384-8101.

P. G. JACKSON LTD.
Real Estate Appraisals
535-1070 Douglas 388-9102

Auto Glass

CALL US
BOSSOM GLASS CO. LTD.
382-3031 382-0222
SPECIAL prices on windshield and rear window reseals. Windshields supplied, all makes. "OUR PRICES ARE LOWER".

Babysitting

VICTORIA SITTER SERVICES, screened sitters for babies, plants, pets, apartments and homes, etc. By the evening, day, week or month. Call 383-0389.

Bricklayers

SCANDINAVIAN QUALITY MAsonry. Bricks, blocks, tiles, slate, fireplaces, chimneys. Repairs or new construction. Erik, 383-4025.

BRICK WORK IS MY SPEciality, chimneys, fireplace, and house facing, etc. 382-7975.

MCNAMARA MASONRY. BRICK, blocks and fireplaces. 656-5091.

Cabinet Making

KITCHEN CABINETS, bathroom vanities, counter-tops, all custom built, or refacing old cabinets with new modern designs, with low price. For free estimate call 479-7245.

Carpenters

TIRED OF PAYING THAT HIGH priced help? Do it yourself At Tools 'n Space. The professional workshop for Amateur Woodworkers. 383-9600, 338 Catherine St. At Esquimalt Rd.

WIRING, PLUMBING, CARpentry, etc. If you prefer one individual for all your construction needs, phone 382-5362; or 478-1560 after 7p.m.

ALL PHASES OF CARPENTRY, undertaken by highly experienced and fully qualified tradesman, $10 per hour, for free estimates call 652-1483.

HOUSE DOC-TOR
He has been pleasing Victorians for three years with his lowest prices. Renovations and additions. Free house calls. 383-4929.

PERMA CONSTRUCTION
"We build on our Reputation"
Alterations — New Construction
FREE ESTIMATES, 384-2323

QUALITY FINISHING CARpentry, Kitchen cabinets, libraries, panelling, renovations, 20 years experience. 479-7874.

ADDITIONS, RENOVATIONS, sundecks, framing residential and commercial. J. Leek and Sons. Anytime, 386-7490.

ALTERATIONS, ADDITIONS, renovations, sundecks, rec. rooms, finishing, framing, raising houses, adding basements. 384-9565.

VERSATILE HOME MAINtainer, carpentry, renovations, cabinets, painting, papering, quality work. Adam, 385-3090.

ADDITIONS, RENOVATIONS, and sundecks. Free estimates. 479-5097.

CARPENTER, $8 AN HOUR. ASK for Joe, 478-1025.

Carpets and Linoleum

BEAVER
HOME CENTRE
1581 Hillside 595-1225
Competitive Pricing
On All
Carpets, Lino, Floor Tile
For Residential and Commercial
— Professional Installation —
"Buy Better at Beaver"

EDGAR and MINER
650 HILLSIDE
388-6306
CARPETS, LINO, FLOOR TILE
Commercial and Residential
EXPERTS
"A PROFESSIONAL APPROACH WITH GUARANTEED SERVICE"

HOURIGAN'S
CARPETS AND LINOS LTD.
FLOOR COVERING SPECIALISTS
715 PANDORA AVE. 386-2401

CARPET LINO AND TILES, SUPplied and installed, carpet installation $1.50 per yard, lino $1.75 per yard. Phone 479-8807, 386-4415.

CARPETS AND LINO INstalled: reasonable rates; free estimates. Phone 384-1656.

Carpets and Linoleum

PARKER, JOHNSTON LTD.
1855 BLANSHARD 382-9181
OUTDOOR TURF CARPETING
$4.99 SQ. YD.
PEEL AND STICK
No Wax Floor Tiles
12"x12" — 75c each

CARPET AND LINO. INSTALLAtion, repairs, re-stretches. 595-6855. Please leave message.

Carpet Cleaning

HAVE YOUR CARPETS AND furniture look their best, when they are steam cleaned to your satisfaction right in front of your eyes. Phone 595-3585.

$48, JULY SPECIAL, AVERAGE living, dining and hallway. 385-3912.

RON'S CARPET CLEANING
9c a square foot. 384-6110.

Cement Contractors

MR. CEMENT
Sidewalks, patios, retaining walls, driveways, cement repairs, rock walls a specialty. Free estimates: 592-9627.

RETAINING WALLS, DRIVEways, sidewalks, patios, basements, etc. Also stonework. Free estimates. 479-7548.

SPECIALIZING IN DRIVEWAYS, sidewalks, patios, pools, Blocks, stone, bricklayer. Guaranteed job. 386-0846.

SPECIALIZE IN BASEMENTS, carport, sidewalks, patios. Free estimates. 386-4806.

Cleanup Services

CLEANUPS
Any type hauling. Prompt service and reasonable rates by University student.
592-6939

NO CHARGE REMOVAL, IF YOU are moving, we will take your unwanted items, of furniture and appliances etc. and clean-up after you. 385-8385, 388-6275 pager 877 anytime.

NO CHARGE AND UP
Two young responsible men have large truck. Basement, attics, composts, etc. Very reasonable. Bob's, 386-2451 anytime

TRY US, REASONABLE RATES, basement cleanup, garbage hauled away, compost heaps. Dependable. 479-8807, 388-4413.

REASONABLE CLEAN-UP. Yards, basements, etc., also hauling; free estimates. 479-5823 656-5671.

385-8198
4 BROTHERS — ALL AREAS
FREE ESTIMATES — ANYTIME
Cleanups, hauling, manual labour. Small Bobcat service. Dependable.

LAWNS, BASEMENTS, COMposts and small moving jobs, very reasonable, 383-5901.

CLEANUP OF ALL TYPES.ALSO gutter renewal, 388-4630 free estimates.

CLEANUP MAN AND EMPTY truck looking for work, reasonable. 385-7965.

MAN WITH PICKUP, SMALL cleanups, anytime. Kelly, 386-6049.

THREE WAY CLEANUP. REAsonable rates. 383-1866.

Contractors

WHEATON
CONSTRUCTION LTD.
General Contractors
Building Consultants
385-5702

CLARK'S CONSTRUCTION
Residential and commercial framing, finishing — custom homes, renovations and additions, all types of concrete work. Free estimates. New concrete Strip-easy Forms for rent, 479-3020.

CRAMER CONSTRUCTION LTD. Renovations additions, new construction, etc. Fast and efficient skilled workman. Reasonable rates. For no muss or fuss call us. 477-7511.

WIRING, PLUMBING, CARpentry, etc. If you prefer one individual for all your construction needs, phone 382-5362; or 478-1560 after 7 p.m.

SATINCRAFT CABINETS AND Woodworking Ltd. Kitchen and bathroom renovations, custom cabinets. Design and consulting services. Reasonable rates. 477-8818.

T. & C. BUILDERS LTD.
Framing
385-5293 385-8587

SITE CONSTRUCTION
Framing, renovations, additions, sundecks, free estimates 384-5129, 384-8075 pager 1116.

KEY DEVELOPMENTS LTD. Home renovations and custom building. Free estimates. 388-4253, evenings 384-9243.

FARMER CONSTRUCTION
Design — Renovations
385-5121

FRAMING, FINISHING AND SIDing done. K. Heyde Construction, 479-5640.

FAST, EFFICIENT FRAMING crew. After 5, John, 382-0512, Don 383-1018.

Draperies

HOURIGAN'S
Floor Covering Specialists
CUSTOM DRAPERIES
—Bedspreads—
PROMPT IN-HOME SERVICE
715 PANDORA AVE. 386-2401

Pacific Draperies
CUSTOM MADE DRAPERIES
Commercial and Residential
Specialists
650 Hillside 388-4613

DRAPES, SLIPCOVERS, camper cushions, boat cushions. Reasonable. Workmanship guaranteed. 595-8340.

DRAPES, BEDSPREADS, DUST rufflers, headboards, velvets, experienced. Josie Rodger 592-7357.

Dressmaking

PROFESSIONAL DRESSMAKING, custom fit, imported fabrics available, specializing in bridal and formal wear. 384-4711.

ALTERATIONS, MEN'S AND WOmen's clothing, 20 years' experience. Phone 382-2805.

DRESSMAKING, PATTERN MAKing. Reasonable. Please call Betty at 384-4676.

SEWING ALTERATIONS AND repairs. Experienced and reasonable. 384-7279.

Drywall

"SPRAYMAN"
Specializing in all types of texture ceilings and walls, satisfaction guaranteed. 652-3601.

BOARDING, TAPING, TEXTURing, and repairs. No job too small. 595-7411.

Electrical Contractors

NEW WIRING, REPAIRS AND ALTERATIONS, $8 PER HOUR. LICENSED.
BRIAN'S ELECTRIC
385-2349

ROBERT G. HELLER ELECTRIC, very reasonable rates on rewiring or new construction, additions, electric heating, residential or commercial. 478-4032.

DO YOU HAVE SMALL ELECtrical wiring jobs? No one is interested? Please call evenings, 652-3809.

OLDER HOMES REWIRED — NO down payment. We finance at bank rates with approved credit. EDDY'S ELECTRIC — 385-7666

LICENSED ELECTRICIAN WILL do new wiring, rewiring, stove repair, 479-9765.

ELECTRICIAN, FREE EStimates. Call Bernie, 386-1094.

Excavating

MCCREEDY BACKHOE — BULLdozing. Septic fields, hauling. Good rates. 479-3065.

36 BUSINESS SERVICES and DIRECTORY

Excavating

EXCAVATING, LAND CLEARing, road building, demolition, sand and gravel equipment rentals, 24-hour service. Radio controlled.
O.K. Trucking Co. Ltd.
Bus. Office, 2840 Nanaimo, 386-34[illegible]
Dispatcher, 2720 Turner, 382-6136.

385-8198
4 BROTHERS — ALL AREAS
FREE ESTIMATES — ANYTIME
Levelling, backfilling, lawn preparations, tilling, Bobcat Service.

MATTSON BOBCAT SERVICE
Basements, post holes, landscaping, septic fields. We do it all. For an estimate call 384-0277.

DICK MORTON EXCAVATING
Quality work — reasonable rates, backhoe rental, septic fields, sewers and drains. 479-8480.

GORD'S BACK HOE SERVICE. 310 John Deere, all types of jobs. Reasonable rates. Will work anytime. 592-7921, 478-2150.

JUAN DE FUCA (BOBCAT) SERvices. Landscaping, backfilling, etc. 388-5464. Pager 623.

ROBERTSONS EXCAVATING — 450 Case, land clearing, bulldozing and backhoe. 595-8530.

LAND CLEARING, BULDOZING, selective logging, Standing and felled timbed wanted. 658-5046.

BISSENDEN EXCAVATING, SEPtic fields, drains, etc. Reasonable. 598-4490.

Fencing

ISLAND CHAIN LINK FENCING LTD.
Fencing in wire or wood
Small jobs a speciality
477-0332

EUROPEAN CRAFTSMAN., ALL types of fencing and repairs. Guaranteed work, 721-3759 Gordon Head.

PACIFIC LINK
Chain Link Fencing, supply or expert installations. 388-6275 pager 806, or 642-3152.

FENCES BUILT AND REpaired, any style, free estimates. 382-2732, 478-1050.

PACIFIC FENCING 592-4161
Chain link - wood - screen block.

Flooring and Sanding

M & M FLOOR
COMPLETE FLOOR CENTRE
Hardwood, Carpets and Linos
532 William St., 384-0343
Nights: Al 386-3078—Mike 652-4308

Furniture Refinishing

WILFRED GENEST. REPAIR and refinish all types of furniture. 32 years of experience. 595-1054.

Gardening

385-8198
4 BROTHERS — ALL AREAS
FREE ESTIMATES — ANYTIME
Rototilling, yard cleanups, power racking, aerating, new lawn preparations, etc. Bobcat service.
HAY! Lawns, fields, vacant lot. Equipment for all this, we got. Weeds, Brush, Short and tall. Call us, we can cut it all. HOURLY RATES OR MONTHLY CONTRACT. DEPENDABLE.

CREATIVE LANDSCAPING Designing, and artistic layouts. Free estimates. Residential, commercial. Maintenance, cleanups. Dutch horticultural background. Over 25 yrs. experience. 477-7682.

Garden Clean-Up
Digging and edging beds, rototilling, power raking, new lawns, garden maintenance and landscaping, 13 years experience, 595-2500.

RELIABLE GARDENER, hedges, evergreens and ornamentals, pruned and trimmed. Garden cleanup, mowing and lawn care. Also, monthly maintenance. For fast free estimate, call 478-6781.

EXPERIENCED GARDNER, RElIable, honest and neat in appearance has time for a few more customers, $7 hour. Oak Bay area preferred. Call 592-1433.

EXPERIENCED GARDENER will do lawn and watering while you are away on vacation. $4 per hour. $3.50 for pensioners. 592-9400 evenings.

DUTCH LANDSCAPERS
New lawns, cleanups, low maintenance, gardens, planting, designing, rockeries. Free estimates. 478-1022.

RELIABLE, RESPONSIBLE PERson, specializing in long grass cutting, chain saw work, lawn and garden maintenance. Call Murray, 598-2185.

GARDENING, CLEANUP, SMALL paint jobs, Gr. 11 student, $3.00 per hour, Cadboro Bay area preferred. 477-0253.

LAWN CUTTING, GARDEN clean-ups, refuse removal, pruning, regular maintenance service. 479-8807, 388-4413.

LICENSED GARDENER
Clean up, pruning etc. Gardening year round by contract. G. Barta 474-2680.

YOUNG WOMAN, GREENHOUSE and gardening experience, pesticide dispenser certificate seeks employment, 479-1472.

ROTOTILLING AND LAWN maintenance for small garden tractor, 479-3679. Call Al.

ENGLISH GARDENER, FULL maintenance, pruning, 30 yrs. experience. 656-3259.

POWER RAKING, GARDEN cleanup, large truck. 479-4067 after 6 p.m.

Glass and Glazing

WINDOWS
Change wood to aluminum, single to thermo with Everbrite. Phone 384-1423, 658-8817 evenings.

Handymen

RENOVATIONS, SUNDECKS, carpentry, household plumbing and repairs. Ron: 479-9716, 592-4324.

MCCREEDY BACKHOE — BULLdozing, Septic fields, hauling. Good rates. 479-3065.

Handymen

HANDYMAN DOING VARIOUS and general repair work. Very reasonable rates. Evenings, 478-4853.

JOHN THE HANDYMAN
Journeyman, electrician. "Jack of all trades" phone 595-4842.

QUALITY STONE WORK. CHIMney repairs and general labourer. Reasonable rates, 598-7656, Shaun.

Hauling

3-TON DUMP, GENERAL HAULing, cleanups, topsoil, etc. Reasonable. 385-7965.

Home Improvements

SOMERSBY
Manufacturers of wooden windows, thermo or single glazed. Repairs to anything in wood. Finished lumber and mouldings.
Cr Hillside and Bridge 388-6645

BEAUTIFY YOUR HOME WITH Z-Briggs, new spanish look for your fireplace, very reasonable prices, free estimates. Call 388-6867.

Custom Kitchen Remodelling!
Vinyl Panels — New Units!!
JULY DISCOUNT MONTH!!!
U-Do-A-Door 382-3224

RED RAIN ENTERPRISES PROfessional home renovations, reasonable prices. 384-5948.

Landscaping

BARKER
LANDSCAPING LTD.
Lawn specialists, shrubs, rockeries, walls, pools, etc. Lawn and garden maintenance. Free estimates. 595-8323.

385-8198
4 BROTHERS — ALL AREAS
FREE ESTIMATES — ANYTIME
New lawn preparations, seeding, rototilling. Bobcat service.

PORTUGESE LANDSCAPING, stone work, rock walls, fireplaces and landscaping. Free estimates. Reasonable prices. 595-5439.

SCOTIA LANDSCAPING, REtaining walls, facing, patio slate, landscaping, 385-4874.

DUTCH LANDSCAPERS
Free estimates. 478-1023

Lawn Service

385-8198 4 BROTHERS
Small lawns to acreages See our ad under gardening.

Masonry

TOP QUALITY MASONRY AT reasonable rates. Fireplaces, chimneys, bricks, block and stonework. Guaranteed. Phone Armando's Masonry, 595-7327.

PORTUGESE MAN WITH 10 years experience. Quality work in landscaping, stone work and brick work. For free estimates call Vic Paulo 477-2831.

TAVARES STONEWORKS, FIREplaces, walls, slate patios, concrete work, brick work, etc. 592-6647.

25 YEARS EXPERIENCE, brick, block, stone and slate. Chimneys, fireplace facings, etc. Phone Doug, 652-5819.

ALL TYPES OF STONEWORK, over 25 years' experience, 386-9195.

Moving and Storage

MOVING?
J AND L
MOVING AND STORAGE LTD.
Full storage facilities. Boxes supplied at cost. Hourly rates or firm price. Big or small, we guarantee all. 388-9323, 8-5 p.m., 6 days a week.

BARRY'S DELIVERY
House, office and apartment moving. Prompt, courteous service from experienced professionals at reasonable rates. Appointments available for month end. Totally insured. Clean new equipment. Call 382-4434.

VICTORIA CITY MOVERS. Phone day or night, confirmed price or reasonable rates. Dependable and courteous. Free estimates, no obligation. Call 384-5129, 384-8075 pager 1116.

FRANK'S DELIVERY
Move and pickup delivery service. $10 an hour. One man $10, 2 men $15.50. Also parcel and courier service available; $1.95 each delivery under 50 lbs. 382-5275.

DO IT YOURSELF STORAGE. Containerized storage 7½'x7½'x8'. You fill it, we store it. Large savings over cartage Co. prices. 658-8733 evenigs.

G & G MOVERS
Furniture and cartage, experienced and fully insured 385-6221, eves 477-1485.

FLASHBACK CARTAGE. HOUSEhold and apartment moving. 385-1733, 388-6275, pager 607.

MAN AND TRUCK, SMALL moves, haul garbage, clean-up, etc. $8.50 per hour, 385-1829.

WHY PAY BIG PRICES? EXPErienced, reliable, reasonable. Pensioner rates. 382-5625.

ASTRAL MOVES
anywhere, anytime, reliable. 24 hours. 386-3880.

STORAGE LOCKERS, $10 PER month and up. Phone 386-5714.

MAN WITH VAN WORKS CHEAP. 477-1054 before 10 a.m., after 6 p.m.

Painters and Decorators

RED RAIN ENTERPRISES PROfessional house painting and decorating, reasonable, 384-5948.

EAGLES CONTRACTING, PAINTing, renovations, of all sorts, free estimates. 474-1998.

PAINTING, INSIDE AND OUT. General repairs, reasonable. Free estimates. 479-4446.

EXTERIOR AND INTERIOR painting, reasonable rates, free estimates, 383-9133.

INTERIOR EXTERIOR
10 years experience, very reasonable. Call Alexander, 388-6585.

36 BUSINESS SERVICES and DIRECTORY

Painters and Decorators

ISLAND DECORATORS
Painters Paperhangers
Spray Painters
Plaster Repairs
Gyproc Filling
383-9059 Eves. 595-7103

CLARK AND PATTISON PAINTING CONTRACTORS LTD. Specializing in sand blasting, spray painting, wall coverings and special coatings.
"We Cover The Island"
Victoria 384-8831 384-0443
Nanaimo 754-9321
Courtenay 336-2296

BROTHERS PAINTING AND DECORATING
Free appraisals, cost consultant. All types of painting. All types of repairs. Commercial, farm, residential. Lowest rates. Terms. Work guaranteed. 383-8112.

PROFESSIONAL WORKMANSHIP. Written guarantee. Excellent reputation, 17 years experience. Quality paint. Reasonable rates. L.P.L. Enterprises, 652-3582.

WESTERN TEX COATING LTD. ALL TYPES OF PAINTING AND REPAIRS. EXCELLENT RATES. WRITTEN GUARANTEE. FREE estimates. 595-1233.

OLD AGE PENSIONERS PREferred, exterior house painting, a quality job at a reasonable price, phone Garth Glover Painting, for a free estimate, 386-6422.

W. E. FERRIDAY PAINTING, INterior and exterior by experienced tradesmen, no job too small; reasonable rates. Days 384-1513, evenings 477-2843.

PROFESSIONAL WORKMANSHIP — Written guarantee, inspected yearly. Excelent reputation, 17 years experience. Quality paint. Reasonable rates. L.P.L. Enterprises, 652-3582.

EXP. ENGLISH PAINTER
Int. and Ext., 36 yrs. exp.
Paper-hanging, Minor Repairs
Free Estimates. Anytime 478-1810

EXPERIENCED PAINTING AND decorating, inside and outside. Gutter renewal. Reasonable, guaranteed. 386-4630. Free estimates.

EXTERIOR AND INTERIOR painting. Reasonable rates. Free estimates. Call after 5 p.m. 383-9153.

PAINTING AND DECORATING, reasonable rates, satisfaction guaranteed. Terms. 595-4905. 479-2473.

IMMEDIATE SERVICE
Interior, exterior, quality painting and papering. Free estimates. Low rates. 478-0992.

B.M.B. PAINTING AND ROOFING Ltd. Residential and commercial, free estimates, reasonable rates. 642-4522.

DOWSON PAINTING CONTRACTOR, RESIDENTIAL COMMERCIAL: WORK GUARANTEED. Free estimates. 385-6042.

WAYNE'S PAINTING AND DEcorating. Finest work at reasonable rates. Free estimates. 386-7419.

WE PAINT EAVES AND TRIM, all interior-exterior painting, Burrowes-Simpson, 385-2820, 386-7097.

HOWARDS PAINTING, SPECIALizing in residential decorating, for 3 generations. 598-5824.

EXPERIENCED PAINTER needs work. Low rates, interior, and small exterior. 592-0393.

HUSTON PAINTING
QUALITY AND ECONOMY
For free estimates ph. 386-9884.

SEMI-RETIRED, QUALITY work, Albert Roberts, 388-5651

Paving

DICKS PAVING, SPECIALIZING in blacktop, let sealing, and patching. Conditional guarantee. 479-9818 evenings.

Plasterers

FRIEDRICH PLASTERING AND stucco. Patching specialists, older home "renewal." 656-2064.

COLEMAN PLASTERING
Lath, plaster and stucco. 478-9976.

PLASTER, STUCCO, REPAIRS, reasonable. 479-4779, 479-7477.

CEILINGS SPRAYED, STUCCO repairs, no job too small, 477-9498.

Plumbing and Heating

DAVID'S PLUMBING
For all your plumbing needs — including HW tanks. 386-8881.

REPAIRS AND RENOVATIONS, 18 yrs. experience. Low rates. 24 hour service. 652-5813.

HOUSEHOLD PLUMBING
Qualified, Fast, reasonable. References. 478-1841.

GUARANTEED, GOOD, LOWcost work McKinnon Plumbing, 595-8056.

ANY TYPE OF PLUMBING reasonable rates, reliable plumber. 24-hour service. 477-5742.

Roofing and Siding

MC TAGGART ROOFING
Cedar shakes, shingles, asphalt shingles, reroofing. Free estimates. 721-5249 after 4.

PARKER JOHNSTON LTD.
1855 BLANSHARD. 382-9181.
"Roofing Victoria Since 1935"

TIP TOE ROOFING
Cedar shakes, shingles, asphalt shingling, call 382-5954.

NEIGHBORHOOD ROOFING AND siding. Phone Bill after 7 p.m. 388-7905.

HESLOP BROTHERS ROOFING, reroofing experts, reliable and reasonable. 479-3274.

Signs

FOR FAST AND EXPERT SIGN service. Free estimates. 478-0163.

36 BUSINESS SERVICES and DIRECTORY

Sundecks

Duradek
Permanent Sundecks
478-0641
Vinyl sundeck floor covering for old or new decks. Free estimates.

7 OAKS WATERPROOFING SYStems. New and old sundecks, factory approved applicators, CMHC approved, materials. "Guarantee" in writing. For free estimates phone Doug 478-7552.

WESTERN TEX COATING LTD. PROFESSIONAL INSTALLATION OF DECK COATING FOR NEW OR OLD DECKS. FREE ESTIMATES. 595-1233.

Tailors

SORENSON'S TAILOR AND DEsigner, specialist in ladies suits and coats, Men and Ladies alterations, 2230 Oak Bay Ave. 598-2115.

OAK BAY TAILORS
Tailoring, alterations ladies and men Quality leather alterations. 1826 Oak Bay Ave. 598-4131

SUPERIOR VALET SERVICE
Alterations, repairs, dressmaking, O.A.P. rates. 616 Admirals. 383-3211.

BRITISH CUSTOM TAILORS
1311 BLANSHARD 383-2639

Tree Service

BIG WIND TREE SERVICE
388-6115
Low Rates Fully Insured

MT. VIEW TREE SERVICE
"Everything in Trees"
Fully insured. 479-3873 (24 hr.)

SKIPS TREE SERVICE, VERY reasonable rates, free estimates. 479-5342.

CUSTOM FALLING AND TOPping. Fully insured. 385-7013 anytime.

TREE WORK, ANY AREA, rates negotiable. 383-4435 anytime.

Upholstery

ACE UPHOLSTERY
477-0455
Quality workmanship. European craftsman. Free estimate.

FURNITURE UPHOLSTERED and repaired, workmanship guaranteed, reasonable rates, free estimates. 388-5936, evenings 386-8670.

Vacuum Repairs

FILTEX VACUUM SYSTEMS, 383-0242, Fred Blake, Apex Agencies, 576 Yates.

Window Cleaning

OLYMPIC WINDOW CLEANERS We're the best and for less. 479-8767.

WINDOWS WASHED. AVERAGE house $9. Call 478-9461. Thank You.

38 TRAVEL

GOING ON A HOLIDAY TO MAUI?
Luxurious 1 and 2 bedroom units, fully furnished on beautiful sandy beaches. Off season rates available now. April 15-Dec. 15 '78.
WANT TO RENT A CAR?
Cars available with rental of unit or without unit. Off season rates available now.
For further details phone:
Iolani Holdings Ltd. 382-6042

Kaanapali Beach
Maui
1 bedroom condominiums on beautiful white sand beach, swimming pool, sauna whirlpool, barbeque, putting green, tennis court, all the comforts of home. Some units still available for June to November, December to February already rented. Call 479-7117 before 5 p.m. or 382-7642 after 5 p.m. and weekends, ask for Percy or leave message.

UNIQUE WEST COAST EXPERIence. Six day trip combining float plane flight to West Coast with hike down north section of West Coast Trail, and canoe trip through lovely Nitinat Lakes. Departures from Victoria 6th and 13th of August. Send brochure to Tsuslat Travel, General Delivery, Sidney.

MAUI
Deluxe 2-bedroom fully furnished condominiums located on a safe sandy beach. Available June 1 to 30; also August and September. OK Trucking Co. Ltd., 386-3414.

WANTED TOURING PARTNERS for bicycle camping trip to South America in September. Phone 479-3867 for Paul.

WAIKIKI — $369
14 Nights — Air and Hotel
Western Canada Travel 382-6160

WAIKIKI ONE BEDROOM condo available October, November, December. 388-6474.

MAUI DELUXE, 1-BEDROOM condominium, beach, pool, tennis, off-season rates, 592-9251.

39 PERSONALS

GENESIS COMMUNITY — OR anyone knowing location of, contact 479-1260. Antwerp arrivals wish to communicate.

INTERNATIONAL ASSOCIATION Cancer victims and friends to comfort and inform, 477-6081, 652-2928.

MARIE L., PLEASE CONTACT Anne re babysitting, after 6:00. 385-6914.

ELDERLY LADY WISHES TO hook rugs or wall hangings. No charge. 383-8893.

DIAL-A-PRAYER
Distressed, discouraged, lonely, phone 595-3633.

WHO CARES IF YOU ARE pregnant? Birthright does. Phone 384-1431.

39 PERSONALS

GENTLEMAN WITH LIVE aboard power boat for summer cruising would like to meet lady 55-65 with love of outdoors, etc., to enjoy life together. Object matrimony. Victoria Press Box 450.

SINGLE MALE, MID 50'S, steady worker, would like to meet single female, same age, for mutual sharing of a simple life. Accommodation all found. Victoria Press Box 451.

GENTLEMAN, 44 YEARS, 6'3" would like to meet attractive, independent woman for outings and companionship. Victoria Press Box 491.

PETITE REFINED WOMAN seeks mate, age 45-55, fun loving. Hoping for companionship and laughter instead of loneliness. Victoria Press, Box 452.

DRINKING A PROBLEM? WANT to talk about it? Call Alcoholics Anonymous, 383-0415 or drop in at 8-2020 Douglas.

SOMETIMES A PROBLEM hurts less if you share it. We listen. NEED Crisis Line. 386-6323.

40 BUSINESS PERSONALS

THIS MAY CHANGE YOUR LIFE
Let us teach you to be a fully qualified bartender or barmaid in a 6-week special course. Day or night classes. This profession will give you freedom to move and travel. There are cocktail lounges and hotels everywhere. For information call 595-4670. Register at the Red Lion Inn, 12, 13, 14 of July, Room 118, between 4 and 7 p.m.

UNUSUAL OPPORTUNITY FOR mature highly responsible couple. (Must be couple). Local writer and business man, frequently out of town. One, two or three week periods, offers occassional use of his beautiful waterfront home in exchange for house-sitting. No salary but free rent. Write giving all particulars to Victoria Press Box 479.

RIDE URGENTLY REQUIRED from Cowichan Bay to arrive in Victoria by 4 p.m. and return at 10 p.m. Sunday to Friday. Help with gas and driving. Phone collect 748-8358.

DIVORCE EVIDENCE OBTAINED
Professional service, reasonable rates, government licenced and bonded. Free estimates. 383-3311 24 hours.

WAKE UP
Do you need a wake-up service? Let us wake you up anytime of day or night by telephone. Call Danube Management Company 592-7072.

DR. MAGOO'S DETECTIVE AGENCY
E.S.P. International, S.O.S. Australian spaceman, 1003 Vancouver St. 3rd Floor, Confidence, Canada.

KNITTING, CROCHETING AND craft articles wanted on consignment by Jan's Knitworld Ltd., 24 West Burnside, 385-5018 or 385-5159 evenings.

WHY PAY $30 OR $35 FOR beautiful nails? Let me make them for $25. Super Natural Perma Nails, fully qualified, 385-9019.

EXPERT TYPING, LETTERS, manuscripts, reports, etc, Oak Bay, Fairfield area. after 1 p.m. 595-7764.

HYPNOSIS THERAPY
Stress, personal problems
CALL INSIGHT, 595-8782

DIVORCE PAPERS, DOCUments, manuscripts, etc., expertly typed. Phone 386-9617.

NELS TODD YOUR NEXT HAIR stylist, Now at 230 Menzies St. 383-2615.

MRS. PAYN-JONES, TRANCE medium, questions answered, 386-3603.

WOMAN WISHING RIDE FROM Metchosin cut-off to the Bay 7 a.m. 478-8671 after 6.

LONELY? WRITE WORLD DATing Agency; confidential. 1315 Blanshard St., Victoria.

CASH FOR REFRIGERATORS, freezers, ranges, washers, dryers, dishwashers. 592-4222.

PLACE YOUR ORDER NOW. Terrific Christmas gifts, Indian sweaters, $100 and under, 478-0579.

CARD READING IN DEPTH
652-1765

42 EDUCATION

A name known the world over!
ALLIANCE FRANCAISE
101, Bd. Raspail - 75270 Paris
Cedex 06
Tel. 544-3828
THE OLDEST FRENCH SCHOOL FOR FOREIGNERS
INTERNATIONAL SCHOOL OF FRENCH LANGUAGE AND CIVILISATION
Courses at all levels, all the year round, including Easter courses and Summer courses.
YOU MAY ENROLL AT ANY TIME
A choice of 7 schedules:
LANGUAGE LABORATORY
PHONETICS LABORATORY
SEMINARS
for Foreign Teachers of French. Training leading to business translator's diploma.
Preparation for the Sorbonne examination (1st grade) special for foreign students.
Tours and lecture meetings in Paris
CORRESPONDENCE COURSES
BAR-RESTAURANT-ROOMS

TUTORING — PROFESSIONAL help by experienced teacher. French, math, new and old methods. 386-2331.

43 DANCING

DISCO ENERGY
Learn disco, gain confidence. Rate: $3.00/hour. Also Jive, Jazz, Modern Ballet, Dancenergy. 1322A Government. 384-3841.

60 FUEL

WOOD - WOOD
One big load mixed wood, $9.95.
One big load mill wood, $28.95.
BEST FUEL 384-5524

SPLIT ALDER FIREWOOD $45 cord, delivered. U-pick up $35. 743-5085.

SPLIT ALDER FOR SALE, quick delivery, 642-5181 evenings.

63 TIMBER

WANTED TIMBER
FELLED, BUCKED or STANDING
Fir, Cedar or Hemlock
Ideal Sawmill Ltd. 385-0441

STANDING OR FELLED TIMBER wanted. Selective logging, Bulldozing, and land clearing. 658-5046.

TIMBER WANTED STANDING or felled. Top prices paid. 385-7013 anytime.

FALLING CONTRACTS WANTED. Ready to go, 385-7013, anytime.

65 BUILDING SUPPLIES

HOME LUMBER & Building Supplies
470 Ardersier Rd.

77 MOTORCYCLES

NEW BIKE SALE

77 MODELS

(1) XS 650 YAMAHA	$2049
(1) TY 175 YAMAHA	$1039
(1) DT 125 YAMAHA	$ 939
(1) TS 185 SUZUKI	$ 999
(1) DS 100 SUZUKI	$ 639
(1) Z50 HONDA	$ 469
(2) CT 125 HONDA	$ 939

78 MODELS

HONDA CB 750F	$2899
HONDA CB 750K	$2699
HONDA XL 100	$ 939
HONDA XL 75	$ 699
HONDA XR 75	$ 689
HONDA CT 70	$ 639
YAMAHA DT 250	$1399
YAMAHA DT 175	$1199
YAMAHA DT 100	$ 789
YAMAHA GT 80	$ 599

All Prices Include FR and PDI.

Free Accessories
With The Following
78 MODEL HONDAS

CB 550K $2449
includes carrier, backrest, safety bar and 2 helmets.

CB 400T $1539
includes carrier, backrest and helmet

CM 185T $1249
includes safety bar and helmet.

CB 125S $939
includes helmet and gloves.

ARRIVING SOON
A Small Shipment of
YAMAHA
650 SPECIALS
Last Shipment at the Old Price!

USED SPECIALS

78 HARLEY FLH 80	$6495
78 HARLEY FXS Lowrider	$5699
77 KAW 1000	$2999

Plus over 50 other used Bikes to choose from. All sizes and prices.

AT
MULLINS MARINE
SALES LTD.
382-1928 D-00365A
925 Yates St.

1973 KAWASAKI H-1 500, chrome chambers, K-91 tires, extra chrome, Rickman ¾ fairing, K and N air filters, excellent running condition, asking $1100, must be seen, 383-7582, ask for Dallas.

HONDA 750, LOW MILEAGE, EXcellent condition, extras, new road gear; tires, chain, etc. $1,595 or offers, will consider small car trade. Phone 478-8776.

1974 500 CC KAWASKI, LOW mileage, excellent condition, roll bar, full shadow royale, fairing, side baskets, back rest, $1000. 382-9498.

1973 KAWASAKI H2 750 — CUStom paint, chrome, K91 tires, K&N air filters, Konis, Rickman ¾ fairing. Excellent condition. Must be seen $1500. Call 383-7582.

1975 500 YAMAHA, 5,000 MILES, 4" front extension, short pipes, good condition, $1300 or best offer. Phone between 5 and 6, 382-8409.

---

76 BMW R90S, 900 CCS, Krauser bags and bars., 5,000 miles. Like new. Smoke black R90S gas tank $225. 383-1741.

MOPEDS - 18

Models. Test ride. Island Motor, 385-2515, 602 Esquimalt. D1920A.

---

77 KAWASKI 400
Perfect Commuter sized motorcycle, as new condition, just serviced, 5,000 kilometres, $1,150. 385-7329 after 5 p.m.

TWO 1972 YAMAHAS, ELECTRIC starts, one running excellent, other has new pistons and rings, $450 or best offer or trade for trail bike. 642-3007.

1978 HONDA XL350, 4 WEEKS old, forced to sell, too large for beginner. New price, $1749. Make me an offer. 656-5144.

1972 HONDA XL250, RINGS, torque exhaust, tires and cam recently. Terrific shape, offers, 477-3325.

1976 HARLEY-DAVIDSON DRESSer, Liberty edition, with new paint, chrome, striping, CB, clock, and more. $6500 or best offer. 642-3753.

---

77 SILVER YAMAHA 750, Shafty with matching Vetter Faring, $3500 new, sacrifice $2500. Nice bike. 388-4066.

VICTORIA HONDA
HONDA, BULTACO, HARLEY
2851 Douglas St. 386-8364
DL 01953A

BROOKLANDS MOTORCYCLES
HARLEY-DAVIDSON — HONDA
937 Fort DL 1271 383-5926

FREDERICK MOTORS
SUZUKI—KAWASAKI—BMW
616 Queens DL-00834A 383-0823

1966 NORTON ATLAS 750 CC, good condition, best offer, 383-1882 after 5.

KAWASAKI KZ750 1976, PERfect condition, $1900 firm. Paul. 382-5607.

---

77 YAMAHA 650, 6,000 MILES, excellent condition. Around noon or after 7, 592-4851.

1970 TRIUMPH TR6 650, IMMACulate, everything new, $1500. 383-5968.

K. J. KAWASAKI
2940 DOUGLAS
385-0323 -DL-01836A

FOR SALE: 1956 HARLEY Davidson Panhead, complete; basket job, $1800, phone 386-9136.

'75 HONDA GOLDWING. 8700 miles. Full touring kit, and burglar alarm. 388-5037.

VERY FAST 250 CC KTM MX, excellent condition, never raced, offers, 478-4641.

'77 750 HONDA, SUPER SPORT, Phone after 4:30, 478-0737.

1975 C.B. 500 TWIN HONDA, 388-4473 or view at 532 Bowisby Pl.

1978 YAMAHA I.T. 250, BEST offer. 479-7572.

YAMAHA 250, OFFERS TO $500, 479-4222 after 4:30.

HONDA 125, GOOD CONDITION, tested. $230. 477-2264.

MINIBIKE, GOOD CONDITION, $175. 477-3719.

HONDA 50 MINI TRAIL, NEW helmet. $350. 595-1852.

WANTED MINI-BIKE IN GOOD condition. Phone 592-2209.

1974 HONDA CR125M, A-1 CONDItion, must be seen, 477-4861.

'45 HONDA 99CC, CAN RUN AS is, $45. 592-3131.

77 MOTORCYCLES

XL350

Honda trail, 1977 model, as new, less than 1,000 miles, helmet and gloves included. 595-6894.

'74 Yamaha 400MX
Only 11,000 KM. Complete with helmet. First $1100. ESQUIMALT AUTOMART LTD. 480 Esquimalt Rd., 382-7195. D-00856A.

POWERTOWN M.C.
Service to all Makes. Hi-Performance parts. 384-1249 D199169A. 614 Grenville.

---

78 BICYCLES

REWARD
Sekine 25" Green 10-speed, black fenders, leather saddle, lost near Quadra and Finlayson Streets. Phone 385-7005.

LADIES 10-SPEED FRENCH MOtobecane. Excellent running order. Just tuned $130. 388-6629 and keep trying.

WEBSTER'S BICYCLE REPAIR (one day service), pick-up and delivery (free). Monday-Sunday 8-6. 384-0181.

DEALER FOR RALEIGH, C.C.M., Shields, Nishiki, B.R.C., Tiger. Open 8 a.m. - 8 p.m. Sun. 12-5. Reno Bikes, 384-5614.

MENS' APOLLO 10 SPEED, $125, Womans'—Raleigh 5 speed, $110, Childs' Hustler 3 speed, $20. 112-743-9235.

BOYS' HUSTLER BICYCLE, good condition, basket, chain guard, and horn, $30. 477-5776 after 5 p.m.

WANTED: MENS APOLLO 10-speed bike, must be in good condition, 658-5935.

BOYS BRC, 5 SPEED, EXcellent condition, lights and extras. 479-3104.

---

10 SPEED. $100 OR OFFERS. 388-4175.

GIRL'S BICYCLE, VERY GOOD condition, $30. 477-0614.

LADIES' 3-SPEED BIKE, 382-0570.

18" BOYS AVANTI 5 SPEED, $45 or best offer. 652-2913.

MAN'S 10-SPEED BICYCLE, EXcellent condition, $60. 385-1141.

---

80 BOATS and MARINE

NEW AT NATIONAL
If you think a high performance boat cannot be comfortable — SEE THE NEW SEIDELMANN 25 SAILBOAT. First time shown on the West Coast.
POWER
New SURFER MK. II. Same excellent hull with much improved interior, including separate head.

NATIONAL
Boat Sales Ltd.
2060 White Birch Road.
Sidney, B.C.
V8L 2R1 Tel. (604) 656-3965
AND ALSO AT
False Creek, Vancouver

D J YACHTS
Just listed: 1974 26' NORTHSEA Chrysler Nissan 48 h.p. Dsl., F.W.C., 420 hrs., cruises 7K on 1.1 gal. Exceptionally clean with many extras. Located at Bosun's Sales Dock. Priced to sell at $22,995, or more information on all listings Please Call: Joyce Omlid and Don White — Bosun's Marina, 656-5558. Randy Boyle — Oak Bay Marina 598-3366. Pedder Bay — 478-1771.

CANOE COVE
YACHT SALES
Open 7 Days a Week
656-5711 656-3918
Eves. 652-4386

CRUISER
32' Displacement hull, yellow cedar planked, sleeps 6, oil stove, two sinks, separate head, radio phone, CB, AM radio, sounder, other electronics, fiberglass decking. Excellent fuel economy at 1½ gallons per hour. A unique vessel in excellent condition. Much hardwood and brass. Offers on $13,600. Call 384-7687.

Van Isle Marina
DELS OLJE
The new efficient way to treat and finish your teak and other woods. Obtainable also at SAILTREND, BOSUN'S LOCKER, McQUADES, MITCHELL AND ANDERSON (SIDNEY).
VAN ISLE MARINA CO. LTD.
Box 2130 Sidney, B.C.

1975 LARSEN DELUXE FIBERGlast boat, 18'6" modified deep V hull, full convertible soft-top, seats 6, spacious cockpit, full instrumentation, 3,000 lb. Calkins trailer, only 100 hours on 75 hp. Chrysler can be viewed at 1830 Dunnett Cres. 477-5824. Offers over $6300 considered.

BARGAIN! EXCELLENT 22' 1976 K & C Thermoglass, 188 Mercruiser. Hardtop, bulkhead, full galley, sleeps six, head, safety-oriented. Newly bottom painted, C.B. set-up, swimgrid, moorage, extras. Steal at $11,475. For tryout, 652-3802.

36' CRUISER, CEDAR OVER oak, 8-knots cruising, 110 h.p. diesel, sounder, auto pilot, oil stove, CB., electric anchor winch, 100 fathoms ½" braided nylon, 90-gal. stainless steel water tank. Completely rebuilt past few years. Asking $24,500. Phone 245-7896.

1978 K AND C COMMAND Bridge 25' Cruiser. Twin 165 6 cyl. with too many options to list. Like new 23 hrs. must be seen. For information and appointment call 386-8385 9 a.m. to 7:30 p.m. ask for Rolly. Palm Motors Ltd. D-00641A.

14' FIBERGLASS, WINDSHIELD, steering wheel, 35 horsepower Evinrude, small wheel trailer with rollers, runs beautiful, $850. 385-8385, 388-6275 pager 877 anytime.

NEW 24' SURFER, 233 MERC. Cruiser, galley and head. Manufactured on Vancouver Island. Must sell, open to offers. Trades welcome. 334-2722 Days; 335-0133 Evenings.

NEW 23' SANGSTER CHINOOK, standup head, galley, 228 Merc. Cruiser. Open to offers, trades welcome. 334-2722 Days; 339-5365 Evenings.

17' FIBREFORM SURFRIDER, fully equipped, 115 h.p. Mercury. Caulkins trailer, with brakes. As new. Only used 20 hours. $6000. 384-5773.

NEW 21' CAMPION MONASHEE, 190 OMC, head, cuddy cabin, and galley pak. Open to offers, trades welcome. 334-2722 Days; 339-5365 evening.

NEW CAMPION HAIDA 24', COMmand Bridge, 235 OMC, galley and head. Must sell, open to offers. Trades welcome. 334-2722 Days; 335-0133 evenings.

OLDER 14' ALUMINUM BOAT, $150. '77 9.8 Mercury shortshaft, with 5 gallon tank, like new, $650. 1970 60 horsepower Johnson, with controls, $700. 642-5731.

18'' GLASS OVER PLYWOOD, head, bunks, sink, '74 65 Evinrude electric motor, 1967 9½ Evinrude, 1974 Ez load trailer, $2200, 477-1609.

REDUCED $5,000. 39' 10.5 TON, (A) Licence. inspected, surveyed, salmon troller, near new diesel, electronics, hydraulics, radar, life boat, $62,000. 478-5321, 479-6212.

13½' PLYWOOD BOAT, FIBERGlass hull, steering wheel, fish tank, oars and rod holders, remote control with tilt-boom trailer. $275. 384-3855.

22' GLAS-PLY CRUISER, INboard-outboard, 188 Mercruiser. Includes E-Z loader trailer. Lots of extras. Sel lor trade for smaller boat. 477-2821.

FIBERGLASS HOUSE BOAT, DEsigned for sea cruising, fully equipped, sleeps six, splendid condition, $13,900. Terms available. 656-5448.

USED OUTBOARDS
Great selection from 2 h.p. to 100 h.p.
GIBSON POWERCRAFT
382-8291

MV CORNUCOPIA 34', ALL DIEsel, radar, radio telephone, depth recorder, stove, fridge, fishhold, etc. Fisherman's Wharf, Victoria, 383-0983.

SIDNEY OUTBOARD STERNDRIVE
Mercury Sales and Service
2520 Beacon 656-3221

DAMAGED AND UNWANTED boats and motors, will haul away free, 385-8385, 388-6275 pager 877 anytime.

26' CHRIS CRAFT, $8,900. GALley, head, CB, 327 cubic inch engine, extras, good condition, 385-0548.

FIBERGLASS DINGHY, 8'6", Beam ½ its width. Teak seats. Excellent for sailing, rowing, or small engine. $325. 598-3491.

9.8 77 MERCUR YLONG SHAFT electric start with alternator. As new, maximum 20 hrs. $850. 9-7:30 ask for Rolly 386-8385.

SMALL BOATS MAY BE ACcepted as downoayment on several of our listings of homes. Izik Homes Realty 383-8522.

1973 20' K AND C 165 OMC, NEW canvas, just overhauled, $3800, 478-1649.

---

10 HORSEPOWER, ALBIN GAS engine, 2 cylinder, may be seen running, offers, 383-7828.

1974 19' COBRA HARD TOP, 165 horsepower, inboard-outboard Mercruiser, $7,000. 145 Sims, 386-9504.

17' BRANDLMAYR WITH 95 Horsepower Mercury. $1800 or best offer. 652-1670.

---

50 MERCURY FOR PARTS AND controls, $50 or closest offer, 477-7521.

23' V INBOARD. FIBERGLASS pin plywood; Sleeps 4. Head, sink and plus. 385-7406.

YANMAR DIESEL ENGINES 30 and 12 hp., new. Vagvolgyi Yachts, 656-1448.

26' TOLLYCRAFT, EXCELLENT condition, many extras. $14,900. 652-4550.

TELSTAR 26' CABIN CRUISER, kit or complete. Vagvolgyi Yachts. 656-1448.

VOLVO PENTA I-O, 240 HP, fresh water cooled, complete. Vagvolgyi Yachts. 656-1448.

YACHT OWNERS CHARTER POOL. Power or Sail, skippered or U-Drive. 24'-110'. 382-6633.

22' REINELL, VOLVO LEG AND engine, low hours on both, galley and head $7,000. 383-9865.

HOURSTON GLASCRAFT, 13', twin 10 H.P. Johnsons, like new condition. 592-4737.

ESTATE SALE 40' FISHING VESsel "Debbie Mac" with equipment, A. and T. licenses. 434-0598.

16' FIBREGLASS AND TRAILER, licenced, New condition $850. Phone 386-3711.

9' FIBERGLASS MINTO STYLE dinghy, $350. 477-3790.

16' CLINKER, WITH CABIN, phone 478-9179 after 5 p.m.

---

175 H.P. OUTBOARD JOHNSON good condition. 479-5006.

MUST SELL — INBOARD SKI boat, trailer, best offer. 592-1394.

16' FIBERGLASS CANOE MOULD 595-1523

1973 JOHNSON 2 HP, $200. Phone 383-3918 evenings.

18' SMOKER CRAFT $750. FOR quick sale — 456 Beta St.

80 BOATS and MARINE

PELAGIC
PACIFIC INDUSTRIES (1974) LTD.
A COMPLETE STOCK OF FIBERGLASS AND EPOXY MATERIALS
Z SPAR
MARINE PAINTS
428 E. Burnside
VICTORIA
386-1811 386-7814

Salmon Charter
This is a comfortable, go-anywhere cruiser, 2 years old, with a valid "C" Licence. Full price of $36,000 includes 65 commercial prawn and crab traps. Charter in summer, commercial crab fish in winter. Excellent opportunity to make a good living from the sea. Owner is prepared to teach new owner the ropes. Excellent financing available.
Ray Mason — 479-8807, 388-4413

Tollycraft
We have one new 30' TOLLY on order for mid-July delivery. Call us for details.
CEDAR GROVE MARINA
656-2580

HARBOUR MACHINE LTD.
CHRYSLER — VOLVO
Marine gas and diesel engines
Complete Propeller and Shaft repairs
One day service when necessary
Custom Machine and Welding work
31 Erie Street 383-6555

ALMOST NEW
1977 K and C 19' full canvas, C.B., 140 fresh water cooled, Volvo 280 leg, tabs, sounder, stereo 8-track, 65 hours on 3500lb. Calkins trailer, new price $13,500 asking $10,200. 595-8611, 652-1972.

LISTINGS NEEDED
We have more buyers than boats. Can sell your good used boat (over 20') quickly, commercial or pleasure. Squire Boat Brokerage. 384-3363.

RADIOS—SOUNDERS—RADAR
VHF — Single Sideband — CB radio — Flasher depth sounders — Radar — Chart recording sounders
Sales — Service — Installation.
Bail and Shemitt Electronics Ltd.
1 West Burnside Rd. 386-9414

THUNDERBIRD YACHT SALES
AT WESTPORT MARINA
BAYLINER YACHTS
CHB 34 TRAWLERS
CARVER BOATS
CRUISE-A-HOMES
656-5832

Chrysler—Seagull
OUTBOARDS
Sales — Parts — Service
KEN PRASING EQUIPMENT
478-9313 934 Goldstream

FOR SALE OR TRADE
GRAND BANKS, 36' TWIN DIEsels. 2 cabins, all teak, mahogany and oak. In as-new condition. Will finance. Call evenings, 592-2558 or 592-2613.

18' BAYLINER, QUARTER master, 302 Ford, fresh water cooled, Waukesh marine equipped, Jacuzzi jet drive, only 40 hours logged, draws 12" water, E-Z load trailer with brakes, $6500. 385-7925.

WHY PAY $15,000? BETTER than new 21' Glasply, FWC 188 Mercruiser, fully enclosed cabin and galley, stand up head, Sportyak, sounder, C.B., Merc Auxiliary, $10,000 firm. 598-7688.

42' C LICENCE TROLLER, 371 GM Wagner Mk 4 pilot, 2 sounders, 2 radios, Decca radar, new 3 spool gurdies, 4 skate Halibut gear. 478-3051.

---

65 HORSEPOWER MERCURY outboard, longshaft, with controls, never in salt water, good appearance and running roder. $500. Apply Oak Bay Marina.

READY TO GO
17' custom built 40 and 9.9 Johnson motors. All fishing and miscellaneous equipment included. $1,500, 595-6492.

15'6" GLASSCRAFT 1975, 85 H.P. Mercury, 1200 lb. Roadrunner trailer, full camper top, twin tanks, fire extinguisher and gauges. $3,500. 479-6222.

13'6" PLYWOOD BOAT, FIBERGlass hull, steering wheel, fish tank, oars and rod holders, remote control with tilt-boom trailer. $275. 384-3855.

22' GLAS-PLY CRUISER, INboard-outboard, 188 Mercruiser. Includes E-Z loader trailer. Lots of extras. Sel lor trade for smaller boat. 477-2821.

FIBERGLASS HOUSE BOAT, DEsigned for sea cruising, fully equipped, sleeps six, splendid condition, $13,900. Terms available. 656-5448.

USED OUTBOARDS
Great selection from 2 h.p. to 100 h.p.
GIBSON POWERCRAFT
382-8291

MV CORNUCOPIA 34', ALL DIEsel, radar, radio telephone, depth recorder, stove, fridge, fishhold, etc. Fisherman's Wharf, Victoria, 383-0983.

SIDNEY OUTBOARD STERNDRIVE
Mercury Sales and Service
2520 Beacon 656-3221

DAMAGED AND UNWANTED boats and motors, will haul away free, 385-8385, 388-6275 pager 877 anytime.

26' CHRIS CRAFT, $8,900. GALley, head, CB, 327 cubic inch engine, extras, good condition, 385-0548.

FIBERGLASS DINGHY, 8'6", Beam ½ its width. Teak seats. Excellent for sailing, rowing, or small engine. $325. 598-3491.

9.8 77 MERCUR YLONG SHAFT electric start with alternator. As new, maximum 20 hrs. $850. 9-7:30 ask for Rolly 386-8385.

SMALL BOATS MAY BE ACcepted as downoayment on several of our listings of homes. Izik Homes Realty 383-8522.

1973 20' K AND C 165 OMC, NEW canvas, just overhauled, $3800, 478-1649.

---

10 HORSEPOWER, ALBIN GAS engine, 2 cylinder, may be seen running, offers, 383-7828.

1974 19' COBRA HARD TOP, 165 horsepower, inboard-outboard Mercruiser, $7,000. 145 Sims, 386-9504.

17' BRANDLMAYR WITH 95 Horsepower Mercury. $1800 or best offer. 652-1670.

---

50 MERCURY FOR PARTS AND controls, $50 or closest offer, 477-7521.

23' V INBOARD. FIBERGLASS pin plywood; Sleeps 4. Head, sink and plus. 385-7406.

YANMAR DIESEL ENGINES 30 and 12 hp., new. Vagvolgyi Yachts, 656-1448.

26' TOLLYCRAFT, EXCELLENT condition, many extras. $14,900. 652-4550.

TELSTAR 26' CABIN CRUISER, kit or complete. Vagvolgyi Yachts. 656-1448.

VOLVO PENTA I-O, 240 HP, fresh water cooled, complete. Vagvolgyi Yachts. 656-1448.

YACHT OWNERS CHARTER POOL. Power or Sail, skippered or U-Drive. 24'-110'. 382-6633.

22' REINELL, VOLVO LEG AND engine, low hours on both, galley and head $7,000. 383-9865.

HOURSTON GLASCRAFT, 13', twin 10 H.P. Johnsons, like new condition. 592-4737.

ESTATE SALE 40' FISHING VESsel "Debbie Mac" with equipment, A. and T. licenses. 434-0598.

16' FIBREGLASS AND TRAILER, licenced, New condition $850. Phone 386-3711.

9' FIBERGLASS MINTO STYLE dinghy, $350. 477-3790.

16' CLINKER, WITH CABIN, phone 478-9179 after 5 p.m.

---

175 H.P. OUTBOARD JOHNSON good condition. 479-5006.

MUST SELL — INBOARD SKI boat, trailer, best offer. 592-1394.

16' FIBERGLASS CANOE MOULD 595-1523

1973 JOHNSON 2 HP, $200. Phone 383-3918 evenings.

18' SMOKER CRAFT $750. FOR quick sale — 456 Beta St.

80 BOATS and MARINE

PACKAGE SPECIALS

14' DOUBLE EAGLE
—camper top
—wiper
—1200 lb. galv. EZ-loader
—40 hp Merc elec.
SPECIAL $4515

16' SILVERLINE
—built-in tank
—walk-thru windshield
—full top
—1600 lb. EZ-loader
—70 hp Merc elec.
SPECIAL $5945

16' SILVERLINE
—deluxe model
—120 Merc I.O.
—180 lb. galv. EZ-loader
SPECIAL $8170

SEE US NOW AT
MULLINS
MARINE
SALES LTD.
925 Yates St. D-00365A
382-1928 382-4515

---

gp
"It's The Service That Sets Us Apart"
BAYLINER
HOURSTON GLASSCRAFT
MIRRO CRAFT
JOHNSON outboards
VOLVO — OMC
Sterndrives — Trailers
Accessories
All At
GIBSON
Power
Craft Centre Ltd.
2520 Gov't St. (Near Bay)
382-8291

ZODIAC
Inflatable boats for safety and versatility.
Zodiac Marine Ltd.
DISTRIBUTOR
Sales and Service
388-7444
Rental and Leasing
388-5462
105-1208 Wharf St. Lower level Hartwig Court.
AREA DEALERS
VICTORIA
Oak Bay Marine
Sales and Service
1327 Beach Dr. 598-3393
SIDNEY
National Boat Sales
2060 White Birch Rd. 656-3966

Gypsy Yacht Sales
SELLERS
WE WANT YOUR BOAT
We have buyers for good quality sail and power. Call today for further information.

BAYFIELD 32. 1977. Cutter rigged. Full keel, and 10'6" beam makes this a beautiful cruiser. Wheel steering, Yanmar diesel, VHF, windlass, H & C press. water, fridge, and more. Owner wants to sell by end of month. Open to serious offers on $38,900.

COLUMBIA 23. Balsa core construction. Three sails, all safety equipment, very clean condition. Includes tandem trailer with surge brakes, all for only $9,900. Hurry on this one.

2270 Harbour Rd. Sidney 656-5591

Oak Bay Marine
GOOD SELECTION
of used outboards from 9.5 h.p. to 75 h.p. in stock
1327 Beach Dr. 598-3393

26' BRANDLMAYR CRUISER, 390 cubic inch Ford, fresh water cooled. Fully equipped, including furnace, radio, sounder, trim tabs, spare prop, and shaft. $8500. 656-2578.

BEAUTIFUL GOLDEN VIKING 24x8 fiberglass houseboat, 130 h.p. Vivo, ideal for quiet cruising and fishing, $7,100. 112-754-6907 Nanaimo.

15'5" LARSON TRI-HULL WITH special built-in bow seating. Condition like new. 75 h.p. Chrysler outboard, only 50 hours on engine. As unit, asking $3900. Offers. 642-3381.

14' FIBREGLASS BOAT, AND 20 horsepower Mercury motor. Good running order. With trailer. $800, closest offer. 478-4324. Can be seen anytime.

---

250 HORSEPOWER CHRYSLER marine 2-1 reduction. 20 horsepower 1973 Mercury outboard. 18 horsepower 1972 Evinrude outboard. 592-0149 evenings.

1977 23' EASY LOADER, TANdem boat trailer, 5300 lb. capacity, vacuum over hydraulic brake system all controls included. $2500 or offers, 477-4685 after 5.

READY TO CRUISE OR FISH, 23' Brandlmayr cruiser FWC, radio telephone, sounder, detector, dinghy, many extras, must be seen to appreciate. 382-5258.

24' FIBERFORM BAHA COMmand-Bridge, radio, sounder, and much more. Very clean, must be seen. Offers. 388-4861.

27' CABIN CRUISER, EXTRAS. Very reasonable. $2500 or offers. 385-6853.

TOTAL BOAT SERVICES LTD.
Marine Surveyors
656-5825

MARINE REPAIR
Gas diesel. Days 652-1231 evenings 652-3803.

JOHNSON SEA HORSE 1.5 H.P. outboard, never used. $125. 748-4850.

11½' FIBREGLASS BOAT, 4 H.P. motor, $150. 479-3479.

CANOES FOR RENTAL
Phone 656-2107

---

3 H.P. EVINRUDE, O.B. $150. 595-6776.

BAYSHORE FOR
Marine Insurance. 382-7203

80 BOATS and MARINE

MERCURY OUTBOARDS BY THE TRUCKLOAD

4 Hp.	Reg. $538
	Truckload Price $498
4.5 Hp.	Reg. $579
	Truckload Price $530
7.5 Hp.	Reg. $786
	Truckload Price $735
9.8 Hp.	Reg. $952
	Truckload Price $835
20 Hp.	Reg. $1142
	Truckload Price $1050

SUPER TRUCKLOAD PRICES

7.5 Hp. Electric Start	
Reg. $926	
Super Truckload Price	$788
90 Hp. Electric Long Shaft	
Reg. $3094	
Super Truckload Price	$2588
115 Hp. Electric Long Shaft	
Reg. $3230	
Super Truckload Price	$2888

WATER SKI
Mercury Marine

Is your one stop Ski Centre. We have in stock: E.P. Duraflex, Connelly, Taperflex, Sunspinner and Lake Region. Ski vests and Bridles Now In Stock. Buy now and Save.

Marine Accessories
Avon Inflatables

BROKERAGE
18' K & C

—140 Hp. Volvo
—fresh water cooling
—20 Hp. Merc on Brk.
—trim tabs
—Low range 460 sounder
—am-fm, stereo
—compass
—defroster fan
—fire extinguisher
—rod holders
—CB radio and antenna
—3500 Calkins trailer

Low hours on super clean unit.

ONLY $10,500
ALL AT
Mercury Marine
800 Cloverdale
385-1457

DOUBLE EAGLE
CAMPION
JOHNSON — ROAD RUNNER
bob whyte marine ltd.
SALES AND SERVICE
Corner Harbour and Resthaven
656-7286 SIDNEY
OPEN 9-6 TUES.-SUN.

BIDS ACCEPTED ON CLASS "A" twenty-ton fishing licence. All bids accompanied by certified cheque for 10 per cent of amount of bid made out to Trail Marine Ltd. and marked "deposit on bid for C.F.L. 4910." Highest or only bid not necessarily accepted. Bids to be received by 1600 P.D.T. August 4th, 1978 addressed to: Trail Marine Ltd., 125 Kingham Pl., Victoria, B.C. V9B 1L9

SPECIAL VALUE WEEKENDER Fisherman, 25' 1956 built, double mahogany hull, Chriscraft. 7½' beam, 4½' headroom in forward cabin, inboard engine, 327 C.I.D., fresh-water cooled, completely rebuilt, as new. New bottom paint. Zincs boathouse kept. Many other extras. $8,900 firm. Serious inquiries only. 656-1349, evenings.

24' EXPRESS CRUISER

170 VOLVO I-O NEARLY NEW, FULL INVENTORY OF EXTRAS, TEAK THROUGHOUT, BOATHOUSE AVAILABLE. A SUPERLATIVE FAMILY-FISHING BOAT AT A GIVE AWAY PRICE OF $13,800. 652-1618.

TROJAN "F30, GLASS HULL, teak deck, twin 215 h.p. FWC, Mercruiser inboards, 1675. Command Bridge, very complete inventory, nothing more to add. Priced to sell. Well below market value just $28,900. Victoria Boat Mart 453 Head St. 383-3324.

19' FIBERFORM 165 H.P.

Cabin — Sink — Stove — Icebox — Dual gas tanks — head. New canvass $6500.00. Calkins Trailer $1000.00.

477-1051
FAMILY BOAT

1974 17½' FIBERGASS FULL canvas 140 OMC inboard-outboard, 150 hrs. good as new. 656-2645.

SAILBOAT TRAILER, SUITABLE for Tanzer 22. Tandem axle, brand new $1200 firm. 477-9622.

36' 8.4 TON A-LICENCE FG trailer, built '73, fully equipped. Ready to fish. Phone 246-3780.

CLEAN, FAST 11 FT. BOAT, 28 Evinrude trailer. Skis. $495 firm. 592-2736.

'76 HOURSTON GLASCRAFT, 23', FWC, sounder, C.B., dinghy, low hours. 382-4615 after 6.

MUST SELL 21' DAVIDSON Chugger, loaded. 383-2806.

12' GLASSED PLYWOOD BOAT. 383-5418.

1975 15 HORSE EVINRUDE. Runs well. $475. 595-5204.

80 BOATS and MARINE

WE FINALLY HAVE THEM
Those Fabulous "Davidson" dinghys. Our finest shipment. 15 8 footers — clean — neat — copper fastened — top quality — complete with oars — ready to row away.
ALL BAY MARINA
2238 HARBOUR RD.
Sidney
OPEN 6 DAYS 8:30-5:30
656-3197 Closed Mondays

STILL UNDER WARRANTY, 24' O-S Bayliner cruiser, only 56 hours, fresh water cooled, 225 Volvo Penta leg, stand up head, cabin heater, two-burner stove, unused, fresh water tank, sink, ice box, swim grid, sleeps 4-6. Moorage paid till 1979. This boat is in immaculate condition, will accept $14,750. After 6 p.m., 479-0458.

BOATERS!
SEE OUR large display of appliances, plumbing and electrical supplies.
PEDEN R.V. LTD.
2855 Quesnel 386-3464
Behind Empress Pontiac Buick

WANTED: A-LICENCE, 37-40' troller for client who will pay now and give back to seller balance of season and proceeds. Sell now and workout your season. Full information at Squire Boat Brokerage, 384-3363, 525 Head St.

Allstate
MARINE INSURANCE
Excellent Rates. Low deductibles.
HENDERSON REALTY 385-5741

GRAND BANK 36, Trawler Yacht available to purchaser seriously interested in financing ownership through short term charter. Possible trade considered. For details contact National Boat Sales Ltd., 656-3966.

50' STEEL HULLED, DIESEL powered workboat, live-aboard, "C" class fishing licence Ready to go, $22,000. Terms arranged. 384-3355, around 5 p.m.

FISHING?
1974 20' APOLLO 140 OMC, well equipped, power tilt, Cuddy cabin, economical to run, moorage, asking $6395, 595-7411.

READY TO CRUISE OR FISH, 23' Brandlmayr inboard cruiser. FWC, radio telephone, sounder, detector, dinghy, many extras, must be seen to appreciate. 382-5258.

1976 23' FIBERFORM HARDTOP with sliding door, 165 horse power, fully rigged for sport fishing and economical cruising, many extras, offers around $12,000, call 656-4454 or 656-2059.

19' GLENELL DESIGN CABIN cruiser. $3400. Phone evenings, 595-6289.

15' KAYAK, SPRAY SKIRT AND paddles included. 384-9243.

1967 18 H.P. EVINRUDE. Good shape. 598-4784.

---

81 SAILBOATS

Island Drifter
25' Motor Sailer
Hit of the Vancouver Boat Show. May be seen at Squire Boat Brokerage, Outer Harbour, Marine Ways, 525 Head St., 384-3363.

42' SPENCER SLOOP
Fully equipped for cruising or sailing, stainless steel mast, 35 h.p. diesel, only 150 hours, 9 sails, close hull and wind indicator, speed and distance log, hydraulic wheel and tiller, fridge and stove, 6 berths. Total price $78,500. Call H. Harwig, residnece 383-0957 office 388-5181.

Don't buy any sailboat until you've tried a HOBIE CAT. More thrills, more excitement, more friends than anything afloat.
HAVE A HOBIE DAY!
Call now for a demo ride
HOBIE HEADQUARTERS
A division of Zodiac Marine Ltd.
105-1208 Wharf St., lower level Hartwig Court, 388-5462.

BRAND NEW
TANZER
SAILBOATS ON DISPLAY
22'—7.5 metre (24½')—26'
at
BOB WHYTE MARINE
Sales and Service
656-7286
Corner Harbour and Resthaven

VALHALLA
C and C designed, Viking 28, cruiser-racer, 8 sails, (2 spinnakers). 9.8 Mercury outboard, dinghy, safety package, much more! $17,850, 479-2803.

WOULDN'T YOU RATHER BE sailing? Sleek Cadet dinghy fully rigged, 2 sails, 10'7, fiberglass over wood. $400 or best offer. Call Susan days: 382-8221, evenings 478-0023.

The best outboard for the Sailor. HONDA 4 stroke — 7½ HP and 9.9 HP, in stock. See us before you buy.
VICTORIA HONDA
2851 Douglas 386-8364

ERICSON YACHTS
Alex Chisholm Yacht Sales
Anglers Anchorage Marina
933 Marchant, Brentwood Bay
652-3531

18' CORSAIR, FIBERGLASS hull, sleeps, 4, alcohol stove, built in ice box, sink, 2 anchors, inflatable dinghy, 7.5 horse power Merc. $4200. 658-1031 or 592-7155.

26' GRAMPIAN, COMPLETE sail inventory near new. Merc power, full standing headroom, 5 berths. Contact John Watson, Cedar Grove Marina, 656-2590.

"SAN JUAN 21'" RETRACTABLE center board, head, Honda outboard, $4900. Located Maple Bay 112-748-0448.

TABUR YAK. 10', FAMILY DUAL purpose boat. Sailing-fishing. Main sail and jib, double Catamaran hull, $995. 477-4439.

24' SHARK, EXTRAS, EXcellent condition, offers after 5. 477-4951.

14' ENTERPRIZE, SAILBOAT, Fiberglass, trailer, fully equipped, $1000. 478-7885.

18' JOLLYBOAT DINGHY, MAIN, jib, 150 Jenny, sptinnaker, trapeze. Custom trailer. $2000. 595-2525.

23' WHARRAM CATAMARAN, ready to sail away; must sell. 385-3517.

SAILTREND
1157 Newport 592-2711

SANTANA 25, ½-TON, 3-SAIL, sounder, CB, Speedo, moorage 'til April '79, $13,500, 656-3070.

---

83 AIRCRAFT

SMALL HOMEBUILT PLANE, IN-complete, with motor, make an offer or swap, 656-1275.

---

92 SPORTING GOODS

Robinson's

MILITARY SPECIALS
S.M.L.E. .303 Full wood, $89. U.S. Garand, 30-06, $199. F.M. 30-06 auto, $199. Ross Mk. II .303 Mint, $199. Russian Carbine folding bayonet, $84. Schmidt Reuben 30-30 $79. Gewehr Mod. 88, $49.

100 MISCELLANEOUS FOR SALE

QUEEN SIZE BEAUTYREST hollywood bed, complete $275; Kenmore washer-spin dryer, as new $128; Admiral portable dishwasher $85; Good selection of used chesterfield suites, starting at $50; Simmons hide-a-bed and chair, good condition, $250; 5-pce. dinette set $30;

TheTraders

388-6264 715 Finlayson

Open nights 'til 9 p.m.
Sat. 'til 6, Sun. 12-5

Village Auction

OFFERS

Free appraisals — Immediate cash purchase — Prompt consignment ON
Complete household clearances. Estates Sales, antiques, tools, office equipment, insurance claims, etc.
Serving People Through Auction
966 YATES ST.
382-3242

ANTIQUES, WARDROBES, TREADle sewing machines, sideboards, chaise lounge, used modern furniture, dining room suite — $200, chrome table and chairs, older style loveseat, typewriter desk, appliances — large and small, books, china, baby items, stereos, tapes, reconditioned bicycles, lawnmowers, garden tools, mechanic's tools, ceramic tiles, carpets. Numerous miscellaneous items. Bill's Bargain Barn, Craigflower and Tillicum, 384-5235. Tuesday through Sunday.

Mel's BARGAINS

USED FURNITURE
Propane dryer, $195. Pine drop front desk, $99.50. Maple dining table, $80. Hide-a-bed, $95. Mel's Bargains, 3460 Quadra, 384-3152. Chargex available.

Roasted yourself on that vinyl car seat lately? Beat the Heat with sheepskin car seat covers. Prices start at $35. MERINO. Lower Commerce Mall, 1175 Douglas St. next to View St. Parkade. 388-6651.

SOLD

Our store at Glen Lake has been sold. Everything must go at clearance prices. Sofas, chairs, tables, lamps, dining room suites, bedroom suites, TV, stereos. Tillicum Furniture, 2612 Sooke Rd., near Jacklin Rd., 478-0522.

FLOOR POLISHER, BEDROOM commode; (toilet), small toaster oven, broiler combination stove, standing tri-lamp one adjustable focusing light, copper, 3 light adjustable pole lamp, other household items. 592-9588 before 10 a.m. or after 6 p.m.

ANTIQUE PATCHWORK QUILT. Child's chrome table and 2 chairs. Upright deep freeze, excellent condition. Older style extention arborite table and 2 chairs, metal utility table. Numerous other miscellaneous. 652-5554.

EARLY CANADIAN
Eq. pedestal dining table with claw legs, oak commode with towel rack, ash commode with candle holder, hunt scene water colours, 84" designer drapes, miscellaneous items. 595-6820.

GE RANGES
Microwave ovens, dishwashers at clearout prices. Limited stock.
HASTINGS APPLIANCES
2100 DOUGLAS 386-7734

21 CUBIC FOOT FREEZER, $200, 2 tires, A78-13, $35, 20 gallon aquarium, $25, older floor polisher, $5, ice skates, girls size 1 and 3, Boys 3 and 4, $10, skating dresses and sweaters, 595-3661.

HOOVER APARTMENT WASHer, Kenmore 30" range, clarinet B flat, leatherette davenport, Frigidaire dishwasher. All in good condition. Also 2 bikes, as is, 10 and 5 speed. 383-7098.

CHINA CABINET, glass doors, $25. Large wooden wardrobe with 2 bi-fold doors, $30. AM-FM car radio — 8-track tape deck, $25. Viking upright vac, less than one year old, $60. 385-1141.

MAPLE CHEST OF DRAWERS, $65; gold love seat, $250; Braemore 2-pce. chesterfield suite, $250; 5-pc. dinette suite, $60; oak dresser, $100. 3460 Quadra, 384-3152. Chargex available.

MAHOGANY DRESSER WITH plate glass swivel mirror $65. Microwave oven, used 10 hours, cost $385 sell $300. Almost new floater coat, medium size $25. 385-5335.

COLEMAN HEATER, DRUM AND stand. Oil range. Large colour TV. Treadle sewing machine. Chesterfield. Miscellaneous items. 382-5927.

MOVING SELLING CHEAP
Wooden rabbit cages. Wooden windows. Old doors. Antique bathtubs. Oil heater. Rural mailbox. Small doghouse. 656-4296.

GOLD ADMIRAL 30" ELECTRIC range, $200. Gold GE fridge, 1-year-old, cost $600, sell $400. 478-5654.

MUST SELL, DOUBLE CONTINental bed, wringer washer, vinyl rocker, bird cage, reasonable prices. 477-1030.

WHIRLPOOL WASHER AND dryer, new condition, $500. RCA fridge, 2 years old, new condition, $400. Phone anytime, 384-0171.

FOR SALE AREA RUG AND baby crib, will trade for kitchen table set or desk in good condition. 386-0447.

DINING ROOM SUITE, RECORD cabinet, adding machine, 12" B-W TV, 385-0028 after 5:30.

BAYCREST FREEZER, 7.6 cubic feet, $200. Very good condition. 478-4896.

REGIONAL APPLIANCE
SERVICE guaranteed, sales parts. 386-3117 464 BURNSIDE E.

HUMIDIFIER, KENMORE, $50 Portable Typewriter, Smith-Corona, $50. 386-6585.

SEWING MACHINE, ONE YEAR old, never used, paid $479, sell $225. 595-8987.

MUST SELL. HUSQVARNA 1100 chain saw, excellent running order. 477-1642.

THE KEY EXPERTS
PRICE'S LOCK AND SAFE LTD.
847 Fort Street 384-4105

POTTER'S WHEEL, POWERED kick type, Estrin, $250. Kiln Skutt, 220 volt, cone 6, $300. 477-4769.

INDUSTRIAL SEWING MAchine, Consew 226 and tailers machine. 478-7290.

RESTAURANT COFFEECUPS, plates, lighted street sign. Two divans, misc. 386-0845.

LEAVING B.C. HOUSEHOLD furniture and garden items for sale. 477-1929.

BLACK AND DECKER 10" COMmercial radial arm saw, complete with stand, 477-0884.

45-GALLON OAK WHISKEY BARrels, good condition. $15 383-1328.

BEAUTYREST EXTRA-FIRM twin mattress, new. 385-6614.

MUST SELL 3-MAN TENT, $30. 5 gallon aquarium, $10. 592-1394.

7-PART COOKING INSERT FOR van or canopy. $165. 477-3201.

BAYCREST DISHWASHER, EXcellent condition, $275. 382-5068.

MOVING: MUST SELL CARPETS, A-1 shape. 595-0224.

9' HAWAIIAN TI PLANT, $125 OR best offer. 384-7517

SET OF THREE CARSON LUGgage, $35 cash. 383-0800.

12' BOAT, NEW MOTOR, TRAILer, 65 Jeep station wagon. 382-7897.

NEAR NEW GOLD DRAPES. 84"-150" $70 or best offer. 478-0773.

LADY'S SKATES, SIZE 8½A, Wife Gold Star, $80. 477-5862.

1 PORTO POTTI, EXCELLENT condition, $50. 382-8533.

9X12 CABIN TENT FOR SALE, $90 or offers. 382-2462.

NEW DOUBLE BOX SPRING $50. 478-6141.

EXERCISE BICYCLE, $40, OR nearest offer, b-w T.V. 592-7058.

SET OF LAWN BOWLS; MEN'S bowling shoes, 598-3920.

23 CU. FT. FREEZER, NEW condition, $250. 382-1819.

100 MISCELLANEOUS FOR SALE

ADMIRAL COLOR TVs
3 year parts and labor warranty
26" deluxe table model $468.88
$2.32 down and 36 pay'ts at $18.70

26" Deluxe Full Console $598.88
$8.82 down and 36 pay'ts at $23.67

26" Deluxe Full Console, Credenza model. Elec. remote control. $788
$7.40 down and 36 pay'ts at $31.31.
Many other models and styles!

ADMIRAL FREEZERS
7 cu. ft. 262 lbs. capacity $219
18 cu. ft., 622 lbs. capacity $298
$2.90 down and 36 pay'ts at $11.83
26 c. ft., 924 lbs. capacity $389
$8.45 down and 36 pay'ts at $15.27
Terms quoted on approved credit

ADMIRAL APPLIANCES
Built-in Dishwashers from $248
Push button port dishwasher $348
2 speed HD auto washer $358
HD automatic dryer $248.88
16 cu. ft. frost free fridge $439
18 cu. ft. side-by-side fridge $688
30" auto. range, rated best $358
30" with black glass oven $378
30" self clean oven range $448
12" AC-DC portable TV $108
Micro-range, top model $588

FURNITURE VALUES
Single Pedestal Desk $79.95
Colonial 4 pc. bedroom ste $379
Sofa, 2 chairs and ottoman $448
Loose cushion sectional $568
7 pc. deluxe kitchen dinette $168
7 pc. deluxe swivel dinette $298
5 pc. rock maple dining set $399
Maple corner china cabinet $488
Colonial sofa and love seat $188
3 pc. solid wood coffee table $188
King size decorator headboard $99
Big colonial sofa and SW rocker $598

Shop where you please but buy at

TheTraders

388-6264 715 Finlayson

Open nights 'til 9 p.m.
Sat. 'til 6, Sun. 12-5

MOFFAT

ACTIVE FURNITURE
566 DAVID 382-8274

Ranges, almond colour, fully automatic $369.95
Deluxe automatic ranges with glass back guard $389.95
15 cu. ft. almond colour frost-free refrigerators, Cantilever shelves $549.95
Gourmet ranges, all colours $789.95
17 cu. ft. frost-free refrigerators, Cantilever shelves $649.95
Convertible dishwashers, 7 programmes $349.95
TERMS AVAILABLE

SUPER TRADE-IN Typewriter Offer
$250 any make any year
on the purchase of a new single element Royal 5000 Correcting, $995 less trade. Facit Self Correcting, $995 less trade.
CITY OFFICE EQUIPMENT (1976) Ltd.

USED OFFICE FURNITURE
30x60 DP Desk $195.00
30x60 Secretarial $225.00
Secretary Chairs $45.00
Poly Desk Mats $35.00 and $40.00
Type Stands $65.00
Paymaster Check Writer $95.00
Royal Pocket Calcs $12.00
Matching Orange Exec Chairs $165.00 each
CITY OFFICE EQUIPMENT (1976) LTD.
721 Kings Rd. 386-8396

Roasted yourself on that vinyl car seat lately? Beat the Heat with sheepskin car seat covers. Prices start at $35. MERINO. Lower Commerce Mall, 1175 Douglas St. next to View St. Parkade. 388-6651.

VACUUM CLEANERS
Over 200 reconditioned and guaranteed from $25-$300. Current models: Electrolux, Kirby, Filterqueen, Hoover, 2 Compact demos, 2 used Compacts. We take trade-ins. Mr. Sweeper, 2 stores: 906 Esquimalt Rd. at Head St. and 9-310 Goldstream, New Commerce Mall, 474-1011, 386-3717.

EATON'S WAREHOUSE STORE
749 View St.

Corner Counter $175.00
Wall Dividers (as unit or separate)
File Card Cabinet 3-dr. 95.00
Used Stackers Arms 19.50
Wood no arms 9.50
Black Board 48x60 45.00
3-shelf metal tool cart 98.00
386-8398

PORTABLE TYPEWRITERS
Clearing at cost prices to reduce our
INVENTORY
ROYAL SCM OLYMPIA ERICA
City Office Equipment (1976) Ltd.
721 Kings Rd. 386-8396

New and Used Typewriters
Manual and Electric
Clearing at Cost prices to reduce our inventory
Royal IBM Underwood
Facit Remington Olympia
City Office Equipment (1976) Ltd.
721 Kings Rd. 386-8396

3-Way fridge for boat or camper $195.00
Coffee Table $ 45.00
Coffee Machine $ 75.00
Coat Rack $ 85.00
Artificial Plant $ 15.00
Misc. Wall Pictures $ 15.00
386-8397

TWO ROYAL PORTABLE TYPEwriters. One Underwood portable typewriter, Man's Raleigh 3-speed bike, Man's Apollo 10-speed bike. All are in excellent condition. Phone after 5, 595-4374.

MOVING SALE. CHESTERFIELD. Desk, 4-poster bed. Chest-of-drawers. China cabinet. Silver. Linens. Chinese Oriental rug. One broadloom rug. Chairs. Bookcase. Kitchen items. 598-6183 or 388-5897.

MOVING TO APARTMENT, must sell, Chrome kitchen set, table and 4 chairs, $25; 19 cubic foot freezer, 4 years old, excellent condition, $225. Recliner chair, $40 592-6361.

CONSOLE SEWING MACHINE. Standard and table lamps. G.E. mixmaster. Clock radio. Toaster. Electric typewriter. English Triang train set. Classical and other LP records. 385-8397.

ONE ADULT INTERMENT PLOT for 2 cremated remains Hatley Memorial Gardens, Sooke. In "Garden of Devotion." Asking price, $100. 388-4311 Local 244, before 4:30.

HOME PRESERVING — See us for Freezer Containers, Freezer Bags, Tape, Funnels, etc.
THE PLASTIC SHOP
2105 Douglas St. 386-1477

VIKING WHITE 15 CU. FT. REfrigerator, $250. Electrohome floor stereo, offers, 592-0078.

RADIO CONTROLLED GLIDER, cars and radio. Please phone 478-7203.

4 DRAWER DRESSER, $35, IRONing board, $10, RCA childs phonograph, $25, 652-2378.

CHILDREN'S SAND BOXES, 4'x4'x8" with sand. $20 delivered. 383-0974.

MAN'S 10-SPEED BIKE $100. Fridge 20 cubic feet, $100. Metal icebox, $10. 384-1936 after 5.

HAMILTON HOPS AND GRAPES WINE AND BEER SUPPLIES
464 A Burnside Rd. E. 388-4511

HERO AIRLESS HYDRO PAINT sprayers, 5-quart, $400, 5-gallon, $500. Trade or offers, 595-3831.

THREE CARPET SQUARES, stair carpet, maple hutch top, colonial swag lamp. 652-4573.

TWO 25 GALLON BRASS TANKS, $60 each. Good tires, $5 each. 477-2019.

POLE LAMP, $30; SOLID PINE rocking chair, $250; tent, sleeps 6, $50. 595-0951 after 5 p.m.

WEIGHTS FOR LIFTING AND bench, $30. 388-7049.

PAIR OF OARS, NEW, $45, ASKing $20. Pair paddle, $5. 385-2808.

USED CARPET FROM HOTEL renovation, dark green. 386-7812.

100 MISCELLANEOUS FOR SALE

NEW and USED
Hide-a-beds $99 to $279; studio couch, $89; Love seat, $199; 2 pce. chesterfield suiter, $149 to $589; Complete bedroom suite $249 to $418; Single beds, $29.95 to $149; Double bed, $89; Chests of drawers $39.95 to $149; Dressers $69 to $149; Bedside tables, $18.95 to $59; Cedar chests, $129 to $149; 8 pc. dining suite $795; Duncan Phyfe drop leaf table and 4 chairs, $279; 5 pc. Pine finished dining set, $439; China cabinets, $95 to $359; Buffets $69 to $179; kitchen sets, 3 pc. $24.95 to $64.95, 5 pc. $69 to $109, 7 pc. $119, 9x12 rugs, $49 to $189; Students desks, $39.95 to $79; Hoover washer spin dryer, $89 to $119; vacuum cleaners, $29.95 to $49; plug in rangette, $59. Use your Chargex or Master Charge.
PANDORA FURNITURE LTD.
1050 Pandora Ave. 383-6319

EVERYTHING MUST GO
All our household goods — including Tiffany lamps, captains beds, some Canadiana, brass rubbings, engravings, metal vessels, crockery, carpets, boxes of assorted linens, yarns, crafts, kitchen ware, small electrical appliances, bicycles, restaurant fixtures, books — over 500 albums, chesterfield, bookcases, bedroom suites, unused King-size waterbed frame. Name it we probably have it. Reasonably priced for quick sale. Corner Harbinger and Richardson. Starting noon until everything is gone.

SINGLE SIZE PINK CANOPY bedspread, matching bedspread, sham, and drapes; plants; metal utility table; 2 small tents; electric heater; slide projector as is; 2 snow tires, 14x645; wheel and tire fits Toyota Corona; vinyl hall runners; single wooden headboard; small aquarium; girls figure skates and guards size 13; assorted blinds and curtain rods; assorted recores. 382-7807.

CHILDREN'S CLOTHING
SUMMER CLEARANCE SALE
2468 Beacon Ave. Sidney 656-2455
Fit-knit T-shirts $1-$3.99, Pert shorts $2.99 and up, back to school denim uni-overalls 4-6x $6.98, Jeans 7-14, regular and white $11.99 (Howick or Gypsy) and lots more outstanding values.

STEREOPHONIC HIGH-fidelity combination stereo and record player, 2 satellite sound systems cost $399 new. Give away for $100. Sectional chesterfield $75, a Ford radio $6, hanging baskets, just make an offer, table and chairs — offer. 384-3855 by appointment only.

MOVING-MUST SELL, WASHER and dryer, dishwasher, shag rug, bunk beds, 2 Spanish wall lamps, 2 swag lamps, tv combination, sell, wrought iron privacy screen, microwave oven. Various other items. 656-2536 after 3 and keep trying.

ELECTRIC ORGAN $350. LADIES CCM 5 speed, $30. New 100 amp electrical service with breakers, $80. Upright oil furnace, $40. Antique bed, mahogany on oak $300. 9-piece component Quad stereo $700. 642-5345.

SPECIAL DOUBLE BED OUTFIT, complete with brass headboard, and B.F. Goodrich heavy foam mattress plus boxspring and double bedspread. Almost new, real bargain, Cost $550, complete for $325. 386-3867.

RCA COMBINATION, COLOUR TV, stereo-radio; tent and camping equipment; double wardrobe; small tables and charts, chest of drawers, large dog travelling crate; fold-up cot; miscellaneous items. 598-4080.

STORE FIXTURES FOR SALE
Awning, 3-way mirror, small mirrors, lighting fixtures, wrought iron racks, tape adding machine (bargain), few hangers. 383-9703 anytime.

ADLER SE 1000 TYPEWRITER, mint condition, virtually unused, $675. Superb, as new, oak desk, $165. Unused office screen, 6'6"x5'6", $190. As new room divider, $265. 478-8711.

CARPET 12X15, TWEED, orange, gold, brown. New unused $120. Remington standard office typewriter, manual, $75., excellent condition. 479-5709.

BRAND NEW SEARS SEWING machine, $200. One green table lamp, luggage, salon style hairdryer, backgammon game, golf bag for $1-5. 595-0963.

ROBERTS 420X REEL TO REEL tape recorder, 4 speed. Auto reverse. Top of the line model. With Warphedale speakers, $550, 384-5038.

TOILETS, FLOURESCENT lights, oval bathroom sinks, white; 1'x4' aluminum opening windows. Miscellaneous furniture. Call 383-5585 after 5.

NEW INGLIS DRYER AND USED washer, $250; electric stove, $35; French Provincial chair, $65. 479-2368.

CHAIN SAW STIHL 041AV 4 months old, 25" bar and chain, tool kit excellent condition, $275. 385-3009 or 384-1460.

KENMORE 22 CUBIC FT. DEEP freeze, mint condition; 1 single bed with headboard and mattress. 479-5161 after 10 a.m.

DRUM SET, $225. PA AMPLIFIer $20. 2 pairs of ski boots, size 6 $35 pair, canister vacuum, $35. 658-5193.

18 GALLON AQUARIUM, HOOD with lights, Dynaflo motor filter, heater, cleaning supplies, $50. 656-7173, before 9 p.m.

ELNA STRAIGHT-STITCH SEWing machine, overhauled, $75; 3-piece quality bedroom suite, $175. 385-7305.

SUNBEAM TWINBLADE ELECtric rotory mower, $50, Suffolk Turfglider push mower, $20. 477-6262.

30 IN. ELECTRIC RANGE $90, 3-drawer student desk $35, 2 carpets — 1 white 12-14 $80, 1 green 9-12 $60. 652-4545.

SPANISH SUEDE COAT, SIZE 14, French tweed jacket and matching silk blouse, size 14-16, reasonably priced. 382-1926.

DINING ROOM SET, TABLE AND four chairs, stereo, miscelleneous, ladies clothes, 598-6325, after 5 p.m.

INCINERATOR BARRELS, $6 DElivered, screens and covers, extra. Old barrels removed, reasonable. 479-4067 after 6, before 8 a.m.

REFRIGERATORS
Admiral gold new, 10 cubic foot, manual defrost, wholesale price, $275. 595-3261.

WATERBEDS
478-7345 DAY OR NIGHT

Office Desks
New, private. 656-5929

CHAINSAWS
Alf Becker and Son Ltd.
2981 Tillicum 384-5414

DELUXE 7½" SLATE POOL table, leather pockets, 8 balls, cues and rack, asking $850. 478-0622.

USED ADDING MACHINES, $25-$45. Capital Office Machines, 2727 Quadra St. 383-5700.

OUTDOOR INCINERATOR BARrels. Ready for use, $5.95 delivered. 383-1328.

12X19 CARIOCA DENIM BLUE carpet plus 12x3 runner. 5 months old. 384-5478.

6 LEG SWING SET WITH toddlers swing. $60. Used red bricks. 25c each. 652-3498.

USED DAIRY COOLER AND produce display. Phone John at 385-6506.

LARGE ELECTRIC FAN, AS new, deluxe exerciser, bike. Clock. 595-4759.

WANTED: USED AND DAMaged boats and boat trailers, 656-2549.

U-HAUL TYPE UTILITY TRAILer, 5x10' with fiberglass top, $895. 384-8338.

SEARS 12' ALUMINUM BOAT, 5½ horse motor, $500 or best. Truck canopy $200 or best. 656-6171.

THICK NEW CONCRETE SLABS, 16"x12"x2½", 85c delivered. 592-7068.

WOODEN LADDER AND CARpenter tools, electric tea kettle. 592-2095.

HOOVER FLOOR POLISHER, household size, good condition, $25. 598-1098.

OIL FURNACE, EXCELLENT condition, $75. You remove 450 East Burnside weekdays.

LIKE NEW, SEARS BEST KENmore heavy duty dishwasher, avocado green, 478-7241.

9X14 GOLD-BROWN RUG; WANTed — lady's small bicycle. 477-7146.

9X11 TENT, LIKE NEW, $50, cooler and campstove, 592-4697.

OSCILLATING ELECTRIC FAN 477-3659

100 MISCELLANEOUS FOR SALE

KILSHAWS
1115 FORT
Cash Guaranteed
APPRAISALS for Sale Purposes
AUCTIONS
Friday-7:00
Kilshaws Auctioneers Ltd.
384-6441

PICTURE FRAMES
Fine custom framing—or U-DO-IT, we supply all tools and materials. It's fun at

PANDORA GALLERIES

383-1543 739 Pandora

23 GALLON AQUARIUM WITH fish, bunk beds, small kitchen table, black iron stereo and speaker stands, 1 month old portable Hotpoint dishwasher. 592-6693.

MOVING MUST SELL SEKINE 10-speed, $150, 9x12 green sculptured carpet with underlay $95, Sklar hide-a-bed $325. 382-1104 or 385-4886.

EXERCISE BIKE, $60, COST $100. Two roll-away cots, with mattress, $20 each. Two serving tables with wheels, double shelved, $10 each. 478-7869.

60" ANTIQUE WOOD LAMP, with silk shade, $45. Table saw $90, GM infants loveseat, $10. Jolly Jumper $5. Snugli baby carrier, $15. 478-3342.

FRAMING GUN, ELECTRIC compressor and 200 foot hose. $900. 3 new thermo windows, $40 each. Four square split shakes 18" $120. Phone after 6 p.m., 479-2920.

DOWN-FILLED SLEEPING BAG, 40 channel C.B. Heavy-duty Rockwell drill ⅜, McCulloch chain saw, 220 Wagoner paint sprayer. Phone between 5 and 7: 382-0605.

NEARLY NEW WHITE STOVE and fridge, chest suite, dining room suite, portable colour TV, china cabinet, misc. nearly new items, 386-0286, 542 Hillside.

BOOK SALE
Pocket books, 3 for 25c, comics 5c each, Snowden's Books, 619 Johnson St.

MAHOGANY MIRRORED BACK side board, $175. Dining room suite, $185. Oak side board, $175. 595-7918.

WHITE FROST FREE COLDspot, 16.5 capacity. Right hand door. 598-5333.

LARGE CEDAR DOG HOUSE, $75. Encyclopedia $15. Electric log fireplace, $40. 598-1509.

STANDARD WHITE ENAMEL bathtub, excellent condition, drain, overflow. $40. 477-3366.

BABY CARRIAGE AND TREAdle sewing machine, $35 each, 382-3676.

BATHTUB AND BATHROOM sink with faucets, offers, 478-4641.

101 CHILDREN'S MISCELLANEOUS

FOR SALE — TWIN STROLLER $50. Wanted: Spring Horse or Rid'em Toy. Phone 388-7768 after 5:30.

ITALIAN BABY PRAM $60. MESH playpen $9, Walker $5. Car bed $9. All in excellent condition. 479-4329.

NEW CHILDREN'S FURNITURE, factory prices 370 Gorge Rd. East. Atlas Cabinets, 388-6814.

WINNIE THE POOH PLAYPEN, excellent condition, baby highchair. 384-2597.

GENDRON ENGLISH PRAM, EXcellent condition, $160 value, only $95. 382-5351.

WANTED: APPROXIMATELY 14" Tricycle, in good shape. 595-0953.

103 MISCELLANEOUS WANTED

WE BUY

Used furniture; TVs and appliances for cash. Mals Furniture, 385-2435, 1821 Cook.

OLD LETTERS, WITH OR WITHout stamps, historical documents, photos, postcards, all prior to 1910, pertaining to early Canada or Northwest Development, required for research collector. Call 479-7480, 9 A.M.-4 P.M. weekdays.

CASH
Costume jewellery, quality used clothing, linen, furniture, antiques, china, collectables, bits and pieces. Please call, 385-9878 or 384-4547.

RANGES LESS THAN 12 YRS. old. Kenmore, Inglis, Whirlpool, Speed Queen, Simplicity washers, nearly all makes dryer and square corner fridges. 478-6000 or 478-5449.

SQUARE DEAL BUY
Aluminum — lead — copper — brass—BEER bottles—pop bottles. 383-1221, 1126 Hillside. 383-1601

HIGHEST PRICES PAID FOR all your household items. Universal Trading Centre, 584 Johnson St., 383-9512.

OLD FASHIONED CAST IRON bathtubs, must be in good condition. Will pick-up. 598-6228 around 6 p.m.

COLLECTOR PAYS $25 EACH for old Seltzer syphon bottles and old tin trays with advertising; less if damaged. 598-6904.

HIDE-A-BEDS ANY CONDITION, will buy or haul away free, 385-8365, 388-6275 pager 877 anytime.

$ MONEY PAID $
Books, comics, magazines, Snowden's Books, 619 Johnson Street, 383-8131.

WANTED: OLD MECHANICAL musical instruments, 78 RPM records, rock 'n roll, used Mecanno. 385-9816, ask for John.

WANTED: NYLON OR CANVASS tent. To sleep 4, air mattresses. 2 single Hollywood mattresses and springs. 477-0648.

CASH FOR OLD OIL PAINTINGS, antique and estate jewelry. Brandon's, 18 Centennial Square, 385-0623.

WANTED: HASSELBLAD CAMera, lens and etc. 384-6995, 384-1512.

WANTED: LADY'S BICYCLE, good condition. Reasonable price only please. 382-2843.

WANTED: USED MOTOR FROM Speed Queen Washer model RA760F 656-6709.

SQUARE FRONTED REFRIgerators, freezers, dryers washers, working or not. 592-4222.

WANTED — YOUR ATTIC OR basement junk for cash. Also older wood or wicker furniture. 595-7918.

OLD CAR BATTERIES, RADIAtors, copper, brass, lead, 383-1328, 526 David.

GIRLS BICYCLE, 16" WHEELS, good condition, reasonable. 656-3650.

PRIVATE PARTY WANTS TO buy old cut glass or crystal. 595-8496.

PIANO WANTED, ANY CONDItion, upright or grand. 382-5906, 479-0175.

WANTED: OLDER STOVE IN good condition, or newer matching stove and fridge. 479-9736.

CASH FOR OLD NATIONAL cash registers. 477-7787 after 5 p.m.

DIESEL GENERATOR 1 TO 4 kilowatts. Continuous duty, 656-1213.

CIDER PRESS, FAIR CONDItion, please phone 383-0650 before noon.

9"-10" DWALT RADIAL SAW with stand. Good condition., 592-3013.

WANTED 53-59 ANGLIA TRANSmission. Reasonable. 477-2505.

WEITHT LIFTING SET WANTED. Phone 477-5741.

FRIDGES AND FREEZERS bought. 598-7422. All-Temp.

SELL OLD BOOKS TO THE Haunted Bookstop, 382-1427.

WANTED: OLD POSTCARDS. Please call 595-7567 or 383-8311.

CASH FOR BOOKS IN GOOD condition. The Book Mine. 385-1722.

LARGE OLDER WORKING fridge cheap. 652-2514.

CEDAR CHEST (HOPE CHEST type), will pay $40-$50. 656-5002.

ROCKING CHAIR WANTED, IN good condition. 592-3444.

8 AND 9 PIECE OLDER DINING suites, reasonable. 478-6000.

BUNK BEDS IN GOOD CONDItion. Phone 595-1276.

WANTED 6 OPAQUE LAMPS, AS used in school rooms. 592-2715

103 MISCELLANEOUS WANTED

THE SALVATION ARMY Needs your re-usable clothing, furniture and household goods. "Help us to help others." Family Thrift Stores. Victoria, Sidney and Langford. For pickup — 386-3295.

Robinson's

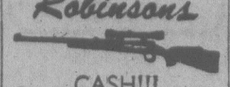

CASH!!!
FOR USED GUNS
1307 BROAD 385-3429

109 MISCELLANOUS TO RENT

TYPEWRITERS
Student rentals, manual $9 per month, $25 for 3 months, electric, $25 per month, City Office Equipment, 386-8396.

SAWYER SEWING CENTRE
RENT TO OWN — Domestic and Industrial sewing machines
640 FORT 388-6228

MONTH TO MONTH
Piece or Group
CAMOSUN FURNITURE RENTAL
942 Fort St. 383-3655

WOULD LIKE TO RENT garage in Gordon Head area for storage. 477-9274.

115 SWAPS

1960 FORD 4X4 F100 PLUS CAP, needs work. Trade for sports car. Value $800. Call Roger, 388-4726 or 388-5302.

1973 GMC ¾ TON, 4-SPEED AND 9½' camper. Two covered tent trailer mattresses. Sell or trade for? 479-6206.

2 NEW, 2 MAN HOVERCRAFT, spare parts, trade for small pickup, boat, motor or dollars. Mill Bay, 743-9449.

1970 DATSUN PICKUP FOR BIKE or boat and motor. Approximately $1000. 388-9319 after 5 p.m., anytime weekend.

DOUBLE EXTRA LONG BED, Simmons orthopedic boxspring and mattress, for hide-a-bed. 656-7015 after 4 p.m.

COMMERCIAL DEPTH sounder, Konica T3, Cemetery property, for ?. 642-5161.

16' BOAT FOR TRAILER, APprox. value $3200. 478-7324.

THREE DOUBLE REGISTERED Arabian mares for ??? 478-3463.

116 COINS and STAMPS

WANTED: CANADIAN SILVER Coins, 1966 and before. Also U.S. silver coins, 1964 and before. Paying top prices. 478-8580.

1967 CANADIAN GOLD MINT set, Sacrifice, $180. 721-5347.

117 ARTS and ANTIQUES

BOOK and PRINT AUCTION
TUESDAY, JULY 11, 7P.M.
Over 100 lots including manuscripts, early photos of native Indians, children's books, old and rare books and prints including one signed by Grant Wood. Catalogues available upon request.
CONTACT THE PROFESSIONALS
LUNDS
926 FORT ST. 386-3309

JULY ANTIQUE AUCTION
For consignment to this or Subsequent Sales Please contact JOHN BOYLE.
LUNDS
925 FORT 386-3308

ANTIQUE ROSEWOOD PIANO — take sealed offers for 7 days — seen at 3854 Happy Valley Rd. 474-2535.

ANTIQUE MAHOGANY SETTEE and 2 matching chairs with eiderdown cushions and cane backs. 386-0091.

HIGHEST PRICES PAID FOR quality antique furniture oriental rugs, clocks, paintings, etc. David Robinson Ltd., 1019 Fort, 384-6425.

LARGE ROUND SOLID MAHOGany cocktail table, carved base. $150. 478-3209.

ANTIQUE BIRCH DRESSER with mirror, some carving, $375. Phone 386-8070, between 6-7.

SILVER, COPPER ITEMS, OLD clothes and furniture, 382-1926 after 6.

FURNITURE REPAIRED, ANtiques our specialty. 478-2539.

CANADIAN ART CONTEMporary, reasonable. 382-1926.

120 GARDEN SUPPLIES

GARDEN FISHPOND, EASY-TOinstall, unbreakable fibreglass. Approx. 4' by 7' by 21" deep. $169. Alpha Fibreglass Manufacturing, 10218 Bowerbank Rd., Sidney. 656-5121.

JOHN DEERE RIDING MOWERS, lawn and garden tractors and equipment. J. Grieve Motors Ltd., Saanichton. 652-1642.

PENDRAY FARMS, COW MAnure, 6 yards, $42, delivered. 477-2702.

Fertilizer

SAANWOOD FARMS LTD.
Cow manure, 652-2026 or 652-1743. No Sunday calls, please.

MULCH HAY, 50 CENTS A BAIL. Phone: 652-3014.

Greenhouses

WOOD AND GLASS GREENhouse, 8 ft. by 10 ft., $125. 598-5936.

Plowing, Rotovating and Cultivating

DON'S TRACTOR SERVICE
477-3913
We rotovate, plow, cut grass and brush also, loading and hauling.

COOPER-RHOADES TRACTOR SERVICE
478-3143 or 477-5167
Grass or brush mowing, rotovating, loading, hauling, lot cleanup.

385-8198
4 BROTHERS — ALL AREAS
FREE ESTIMATES — ANYTIME
Rototilling, new lawn preparations, etc. See our ad under gardening.

Tools and Supplies

ROTO TILLER, 5 HORSE JOHN Deere, good condition, 479-3117 or 479-7056.

Topsoil, Rocks and Fill

NO. 1 SCREENED TOP SOIL mixed with sand and manure, 7 yards for $65, 14 yards $120, garden sand and fill sand available anytime on request for quoted price, 478-3322.

SCREENED TOP SOIL WITH MAnure and sand, $13 per yd. Minimum delivery 6 yds. Sterilized potting soil by bag or yd. E. Nixon Ltd. Office 385-4431, Yard 478-0511, Nights 479-1937.

TOP QUALITY SHREDDED TOP soil, mixed with sand and manure, 10-14 yard loads. $8.75 per yard. Smaller amounts available. Peninsula Bulldozing. 479-1884.

BEAUTIFUL TOP SOIL FOR gardens, lawns, landscaping. $10 a yard, anything over 15 yards $8 a yard. Delivered. 382-1180, 479-0927.

DON'T BE DISAPPOINTED. TRY our shredded black virgin soil, its weed free and excellent for lawns and gardens. 383-1532 anytime.

A-1 RICH, CLEAN, BLACK loam, easy to spread, 4 yds. $42, 7 yds. $60 14 yds. $115. Bag $2.00. 595-8129.

SMALL ORDERS 1-2 YARDS TOPsoil, sand, gravel. Weekday delivery, 478-1000.

BY SACK FANTASTIC BLACK peat soil. Open 7 days a week. 382-2843.

FREE
topsoil, pick up yourself. 2312 Shelbourne St.

125 PETS and SUPPLIES

FREE KITTENS TO GOOD home. 6 weeks old, litter trained. Phone 479-5128 after 5.

FEMALE GOLDEN RETRIEVER, 11½ years, champion pedigree, $250. Evenings 383-5183.

MALE KITTENS: 10 WEEKS old. Innoculated and wormed. To good home only. 382-7515.

PUPPIES, ADORABLE, COLLIE-Beagle cross, free. 652-4588.

KITTENS NEED GOOD HOME. 656-6184 evenings.

125 PETS and SUPPLIES

BEAUTIFUL 1½ YEAR OLD CAT to give to good home. Claws removed, can't scratch furniture or children; has been spayed and given all shots. If interested phone 383-3668 after 3:30 p.m.

NEIGHBOURS DON'T LIKE DOBERMAN
Therefore forced to sell 7 months old male (red), $250. 3900 Quadra St. 383-4454.

REGISTERED AMERICAN water spaniel pups. Sired by Canadian Champion. Sire and dam 1975 Canadian best in breed. Good show prospect, excellent hunting stock, and family dogs. 479-9406.

REGISTERED CKC NORWEGIAN Elkhound male puppies, ready for approved homes August 1st. For information call 592-3988.

MINIATURE POODLES, REGIStered, show or pet puppies, top quality, males and females, black. 743-2493.

STUD SERVICES, BEAUTIFUL pick of litter, registered white miniature French poodle, $100. 598-4867.

COLLIE PUPS, SHOW POTENtial registered, shots, Country raised, ready to go July 13. Deposit required. 652-2566.

YELLOW LABRADOR RETRIEVer, female, 11 weeks, top field and trials stock, papers, shots, $200. 656-6854, 598-4824.

JAVA TEMPLE BIRD, 2 orange Weavers, 9, 5, and 2 tiered bronze cages, $75. Phone 386-3590 after 6.30.

WANTED: PEDIGREED RABbits for breeding, New Zealand white or Champagne D-Argent. 592-2351 after 6.

KITTENS, FREE TO GOOD home, also want eggs for setting in small incubator, Evenings, 656-3839.

PUREBRED GERMAN SHEPherd, tattooed, shots, recognized background, no top blood line, 8 weeks old. 478-0054, 478-4021.

10 WEEK OLD PUREBRED silver toy poodle with shots, $125. No papers, 721-3737.

GERMAN SHEPHERD, WATCHdog, unsuitable for children, 30 months. Offers. 478-1754.

24-GALLON MARINE AQUARIUM, complete with fish and seahorse. 595-0287.

KITTEN, FREE TO GOOD home. Must have access to outdoors. 595-1550.

THREE PUREBRED BORDER collie puppies, 10 wks. old, for show or pets, 748-3463.

FREE, FRIENDLY 3-YEAR-

150 CARS FOR SALE

McCallum DATSUN VOLVO

McCallum Motors Ltd.

SUMMER Sizzle Sale SPECIAL!

77 DATSUN 200 SX, 5 spd. Air conditioning, loaded with options.
78 HONDA ACCORD hatchback 5 spd.
77 DATSUN 200SX, 5 spd.
76 TOYOTA COROLLA S.W.
76 DATSUN F10, 2 dr. S.W. 4 spd.
75 DATSUN short box PU
75 TOYOTA COROLLA 2 dr., 4 spd.
74 DATSUN B210, 4 dr. A.T.
74 MAZDA RX4, 4 dr. A.T.
77 GMC Jimmy 4x4
74 DODGE Van
74 CHEVY K5 Blazer
73 FORD ½ ton PU
75 VOLVO 245 DL, AT

B.C.A.A. INSPECTED

DOWNTOWN
1101 YATES AT COOK
382-6122 Dir. Loc. 0085A

COLWOOD
1856 Island Highway
478-1741 Dlr Lic. D-0850

Practically PEANUTS

74 PINTO Auto	$2666
74 GALAXIE Auto	$2866
74 HORNET 4 speed	$2166
74 PINTO S-W	$2566
74 APOLLO Auto	$2866
73 CHEV Auto	$2566
72 MERCURY S-W	$2066
72 DATSUN 510	$1266
72 CORTINA	$1466
72 CHEV Auto	$1666
72 MONTEGO Auto	$1766
72 PINTO	$1566
71 LTD Conv't.	$2766
71 METEOR Auto	$1766
71 IMPALA Auto	$1766
71 HORNET Auto	$1266
71 TOYOTA Corolla	$1266
70 VW Beetle	$1266
68 OLDS Cutlass	$1366
68 FAIRLANE	$666
68 PONTIAC S/W	$466

Palm Motors 3342 OAK ST.

(BETWEEN:
Mayfair and Town and Country Shopping Centres

Down the Hill From McDonald's Hamburgers)
D 00641A 386-8385

PLIMLEY

BRITISH LEYLAND
1010 Yates
382-9121

BRAND NEW '78 MINIS ONLY $3625

77 Dodke Aspen, 4-dr. A.T. $5495
76 Royal Monaco 9-pass. S.W. $3599
76 Pinto 3-dr., A.T. $3795
75 Dodge Dart A.T. $3395
74 Toyota Corona 2-dr. $2195
70 Monte Carlo 2-dr., H.T. $1895
72 Mazda P.U. $2195
68 Dodge S.W. $ 995

MANY MORE TO CHOOSE FROM $295 AND UP

Dealer Licence 572A

76 VOLKSWAGEN DELUXE BEETLE, only 12,000 miles; best offer. 386-9936, 479-3701 after 5.

De Pape

INDOORS AT 779 PANDORA

OPEN 8:30 to 5:30
CLOSED SAT.-SUN.
DePAPE MOTORS LTD.
779 Pandora 384-8035 D-00264A

LADY'S 1972 PLYMOUTH CRICKET, automatic sedan, 42,000 miles, $1375; (or) 1967 Ford automatic sedan, 96,000 miles, radio, power steering, good tires and brakes, heavy-duty electric hitch, $700. Bath tested. 385-7986.

CUSTOMIZED 1978 SUBARU Sport. 5 on the floor. Heavy hubs and radials. Tinted glass. Half vinyl roof. AM-FM radio. Crushed velvet buckets. $4800. 112-743-9297.

1976 CHEVETTE, 2-DOOR, 4-speed, new tires, top shape, 22,000 miles, asking $2800. 595-3120.

'77 SPECIAL EDITION TRANS Am. Trade for '67 - '69 Firebird or Camaro. Or sell $8500. 382-1162.

'73 VEGA GT, GOOD CONDITION, $1800 offers. View at 260 Regina Ave. 386-9918.

73 TOYOTA COROLLA DELUXE, excellent condition, $1500. 478-2379.

150 CARS FOR SALE

THREE POINT MOTORS

PRICES SLASHED

75 AUSTIN MINI NOW ONLY $2,595
75 AUDI FOX NOW ONLY $3,795
75 TOYOTA NOW ONLY $2,795
74 VOLVO 144 NOW ONLY $3,995
74 VOLKSWAGEN NOW ONLY $2,795
74 AUSTIN MARINA NOW ONLY $1,995
73 DATSUN 610 WAGON NOW ONLY $2,995
69 AUSTIN 1300 NOW ONLY $1,095

SUPER VALUES

12-Month/ 12,000-Mile Warranty

77 DATSUN B210 Automatic	$3,795
76 DATSUN 710 A beauty!	$3,995
76 DODGE DART 11,000 miles!	$3,995
76 TOYOTA Sharp two-door	$3,495
74 DATSUN 710 Nice four-door	$3,495
74 PINTO Runabout	$2,595
73 COMET a beauty!	$2,995

UNDER $1,500

69 RAMBLER	$1,495
69 AUSTIN	$1,095
66 RAMBLER	$ 995
65 RAMBLER	$ 795

Government at Hillside

385-6737
Dealer Licence D00740A

LOOK WHAT WE'VE GOT

2700 miles on a Ford 250 Camper Special and Aristocrat 9½' Camper $6395

76 Ford 4x4	$6595
74 Ford ½ ton	$2895
72 Ford Van Conversion	$3995
69 Fargo Van AT	$1695
76 Dodge Cab and Chassis	$5195
72 International Maxi van (new engine)	$4895

Just arrived new 23' Bendix Mo-Home.

Also Great Selection Of Used Cars

78 Colt SW
77 Omni sedan
77 Volare Sedan
77 Datsun 200SX
76 Cordoba loaded
76 Olds sedan
75 Montego SW
75 Dart hardtop
74 Buick hardtop
75 Cougar XR7
73 Grand Torino
73 Buick hardtop
74 Ventura sedan
76 Hornet Sportabout
75 Mazda pickup
72 Mazda pickup
71 Datsun pickup
74 Toyota 4 door
69 Ford sedan

Downtown Sidney Auto Sales
2360 Beacon Ave. 656-7259 DL-01759

PAINTER MOTORS LTD.

2936 Douglas

77 CELICA GT, 5 sp., 5,000 m.
75 TOYOTA PICKUP SR5
75 GMC Van 350 Turbo 400
74 GRAN AM V-8 auto P.S., P.B.
73 EL CAMINO 350 auto P.S., P.B.
73 DUSTER, Slant 6, PS, PB.
73 CAMARO 350 tuo., mags
72 COUGAR 2-dr. auto., P.S., P.B.
72 CUDA V-8, buckets, mags.
71 BARRACUDA 6 cyl. auto.
71 VALIANT 2-dr., HT, slant 6.
71 MUSTANG auto., P.S., P.B.
70 CHEVELLE 350, Auto, PS, PB.
69 CAMARO 396 auto.
68 MUSTANG 239, 2-dr., HT.
67 COUGAR V-8, auto., PS, PB.
67 MALIBU 283 Auto, P.S., P.B. Buckets, console, sharp.
66 G.T.O., buckets, mags, Imm.

"ECONOMY CARS"
77 HONDA auto, 14,000 miles
75 VEGA, Auto, Only 28,000 miles.
74 COROLLA Auto, low miles.
73 PINTO hatch back 4-speed
73 ASTRE auto, radio, radials.
71 CORONA 4-speed, radials
71 HORNET 6 cyl. low miles.
68 MG MIDGET, radio.
100% FINANCING O.A.C.
D-00346B 385-1155
(After hours: 385-0122)

New Arrivals

'77 CORVETTE AS NEW
'76 TRANS AM 4 SPEED IMMACULATE
'75 CAMARO JET BLACK WITH GOLD TURBINE MAGS

YATES AUTO SALES LTD.
950 YATES ST. 388-7722
D-01610A

MERCEDES

'66 230 SL hardtop and convertible top, 4-speed, PS, PB. Summer's here be quick for this one. DePAPE MOTORS LTD. 779 Pandora. 384-8035, D-00264A.

LADY'S CAR

72 PINTO with only 27,000 miles. This immaculate one owner has an automatic transmission and radio. PRICED TO SELL $1995. YATES AUTO SALES LTD., 950 Yates St. 388-7722. D-01610A.

'60 PONTIAC LAURENTIAN, 4 door, not tested, offers. 479-0685.

'71 TR6, EXCELLENT CONDITION, must be seen, $2990. 477-5108.

1975 VOLKSWAGEN, $2,495, GOOD condition. 478-8679.

150 CARS FOR SALE

Speedway MOTORS LTD. VOLKSWAGEN PORSCHE AUDI

Vancouver Island's EXCLUSIVE PORSCHE Dealership

SOMETHING SPECIAL

1977 FIREBIRD

Trans Am, black with red velour interior, radio, power steering, power brakes, 4 speed. T bar roof, mags. wide radial tires.

CAMPERS

'78 VW, get away
'78 VW Westfalia
'77 VW get away
'74 Dodge Sportsman
'73 Winnebago motorhome
'73 Datsun with canopy
'72 VW Westfalia
'72 Datsun with camper

TRUCKS/ VANS

'78 Chev Blazer
'76 GMC 4x4
'72 VW van
'70 VW Kombi

AUTOS

'78 Ford Fairmont
'77 Audi 100
'77 Buick estate wagon
'77 Honda Civic
'76 Ford Capri
'76 Ford Maverick
'76 VW Rabbit
'75 Honda Civic
'75 Ford Mustang
'74 Mazda 808 wagon
'73 MGB
'73 Pinto wagon
'73 Audi 100 GL
'71 Toyota Corolla
'71 VW Beetle
'71 Datsun 240Z

DIESEL RABBITS

Now Available FOR Immediate Delivery

DOWNTOWN
971 Yates Street at Vancouver

Dealer Licence No. D-00486
385-2415

78 CHRYSLER

LEBARON 4 Dr., 318 V-8 Auto, P.S., P.B. 15,000 miles, air, tilt, cruise, power windows, leather interior, vinyl top. One owner. Luxury, economy, good looks. Plus great savings. DEPAPE MOTORS LTD., 779 Pandora, 384-8035. D-00264A.

JENSEN

'74 INTERCEPTOR III, J-series, Coupe, air conditioning, multi-plex 8 track stereo system, power windows, leather interior, one owner, beautiful condition. DEPAPE MOTORS LTD., 779 Pandora, 384-8035. D-00264A.

MERCEDES

'76 MODEL 300D, 4-dr., 5 cyl., diesel, auto., P.S., P.B., sunroof, air conditioning, power windows, cruise control, stereo. Immaculate. DEPAPE MOTORS LTD., 779 Pandora, 384-8035. D-00264A.

IMMACULATE '73 CHARGER SE, 2-door hardtop, vinyl roof, power steering, power brakes, 318 automatic. 35,000 miles. Tested fil April '79. Lady-driven. Must be seen. 656-1606.

1973 DODGE DUSTER, 318, AUTOmatic, P.S., P.B., mag wheels, 4 new tires, just over 53,000 miles, tested till June 1979. Asking $2700 or nearest offer. 656-6284.

'69 PLYMOUTH, 318, CAM, headers, dual point ignition, holley 4-barrel, shift kit, mags, radials. Many extras. Excellent condition. Asking $2000. 592-2392 or 391-1322.

'66 OLDS CUTLASS, GOOD RUNning order, $300. TR4 parts, complete refinished dash, hardtop, rear end, bonnet, heater, 592-2637.

'56 MORRIS WOODY, RUNNING, needs minor work, $350 or best offer, serious inquiries only. 598-3492 between noon-4:30.

69 JEEP STATION WAGON, 2 wheel drive, automatic, power steering, power brakes, sunroof, excellent condition, $1800, 382-7590.

FOR SALE — 1971 STATION wagon Chev, $1800. 1974 Plymouth Satellite, $1600, in good running order. Contact Sam. 388-9935.

'78 HONDA CIVIC 12 KM. STILL Under warranty. 5-speed, tach, excellent car. Going on vacation. $4600 or offers. 112-743-2519.

'74 CAPRI 2000 CC, 4 SPEED, full instrumentation, console, radials, any reasonable offer considered. 479-5775.

1972 AUSTIN MINI 1000 IN FAIR shape, $600 or best offer. 478-7308 after 5.

64 FORD GALAXIE SW, 390 ENgine top, parts or as is. $250. 477-4244.

1971 VOLKSWAGEN, IN GOOD mechanical shape. $2,200 or offers. 479-2353 after 4 p.m.

SNO-BIRD RECREATIONS LTD. 110 Burnside Rd. East, 385-8749 GOOD CLEAN USED CARS

1965 SUNBEAM MINX, 59,000 miles, excellent condition, radials, $750, 477-0718.

'63 CHRYSLER FOUR-DOOR hardtop, good condition, $500. 478-2215.

1970 DATSUN 510 TWO DOOR, economical, runs well, $895. 386-9159.

1975 HORNET
Excellent shape, $1875 385-9039 after 6.

'73 TOYOTA CORONA, 4 SPEED, 4 door, good condition, $1700 firm. 386-8585.

'67 CHEV CAPRICE, RED, MAGS. Automatic with bucket seats. Console shift. 384-8318.

69 MAZDA FOR SALE. GOOD shape. $325. 384-9253.

1972 PLYMOUTH CRICKET, must sell, 46,000 miles. 383-7836.

'73 FORD WAGON. BEST OFFER. Phone before 1 p.m., 383-8380.

150 CARS FOR SALE

You Can Expect A Great Deal From . . .

Cornell GM
CHEVROLET
OLDSMOBILE
CADILLAC
CHEVROLET TRUCKS
Sales/Service 385-5777

SOONER OR LATER

You're Going To Buy From CORNELL GM

DEFLATION "SPECIALS"

STOCK NO. 82597A
'78 Malibu Classic
2-dr. V-8 auto., P.S., P.B., AM-FM radio, power windows, air, bucket seats, console shift, blue in colour, and only 649 miles.
DEFLATION SPECIAL
$8595

STOCK NO. 83723A
'76 CAMARO LT
V-8 auto., P.S., P.B., radio, vinyl roof, rear defogger, blue in colour.
DEFLATION SPECIAL
$5595

STOCK NO. 82565B
'76 CELICA GT
5-speed, radio, low miles, silver in colour.
DEFLATION SPECIAL
$4995

STOCK NO. C368B
'76 Ford Courier
LONG BOX auto., radio, only 7,300 miles.
DEFLATION SPECIAL
$3895

STOCK NO. 81616A
'75 CHEVELLE
2-dr. V-8 auto., P.S., P.B., radio, green in colour.
DEFLATION SPECIAL
$3695

STOCK NO. 72612B
'76 Chevy ¾-Ton CHEYENNE
CAMPER SPECIAL V-8 auto., P.S., P.B., radio. Blue in colour, excellent condition.
DEFLATION SPECIAL
$5795

STOCK NO. 82724A
'77 DATSUN SX200
5-speed, radio, green with gold stripes. Excellent condition.
DEFLATION SPECIAL
$5395

STOCK NO. 81004C
'75 DATSUN
Standard, radio. 30,000 miles, green
DEFLATION SPECIAL
$3295

STOCK NO. 73022C
'73 TOYOTA 1600
4-door, auto., radio.
DEFLATION SPECIAL
$1695

STOCK NO. 82926A
'78 EL CAMINO
V-8, auto., P.S., P.B., radio, extra low mileage. Black and silver in colour. Excellent condition.
DEFLATION SPECIAL
$6895

STOCK NO. 81422A
'78 VOLVO 242 GT
4-speed AM-FM electric overdrive, disc brakes, 1200 Km.
DEFLATION SPECIAL
$8595

STOCK NO. 204A
'76 CHEVETTE
2-Dr. auto. Hatchback, radio, red.
DEFLATION SPECIAL
$3095

STOCK NO. C388A
'76 MONZA
2-dr. coupe, auto., radio, only 25,000 miles, silver in colour, excellent condition.
DEFLATION SPECIAL
$3595

STOCK NO. 81014A
'75 DATSUN
4-door, 4-speed, 23,000 miles, radio, green.
DEFLATION SPECIAL
$2995

STOCK NO. 81610A
'75 DATSUN
Station Wagon. Standard, radio, 37,000 miles, green.
DEFLATION SPECIAL
$2995

OVER 150 UNITS To Choose From
GMAC and BANK FINANCING AVAILABLE

CORNELL GM
CHEV-OLDS LTD.
3050 Douglas 385-5777
Dealer Licence D-00681A

150 CARS FOR SALE

VICTORIA DODGE CHRYSLER
ON YATES

78 Chev Caprice Silver	$6895.00
78 Omni Red	$5295.00
77 Volare Stn Wgn. White	$5995.00
77 Firebird Red	$6895.00
77 Pontiac Ventura SJ	$6995.00
77 Volare S-W Maroon	$5495.00
77 Fury Brown	$4895.00
77 Fury Brown	$4895.00
77 Volare Green	$5495.00
77 Fury Green	$4895.00
77 Hornet	$4995.00
76 Mazda S-W Red	$3695.00
76 Madator S-W Blue	$3995.00
76 Arrow Gt Blue	$4695.00
76 Toyota Corolla Brown	$3895.00
75 Suburban Blue	$4295.00
75 Dodge P-U Blue	$3395.00
75 Astre Brown	$2495.00
75 Mustang Gold	$4395.00
75 Torino X Police Black	$1150.00
75 Plymoth Brown	$3695.00
75 V-W Van Blue-White	$3995.00
75 V-W Green	$3495.00
75 Maverick Blue	$3695.00
74 VW Van Blue	$3495.00
74 Chev PU Green	$3295.00
74 Colt S-W Brown	$2995.00
74 Hornet White	$1295.00
73 Toyota Celica Blue	$2895.00
73 Pinto S-W White	$2395.00
73 Int 4x4 Green	$3295.00
73 Audi Red	$1800.00
73 Vega Brown	$2495.00
73 Olds Blue	$3495.00
73 Charger Brown	$3995.00
72 Volvo Blue	$2195.00
72 Datsun P-U Red	$2295.00
71 Duster Gold	$2395.00
71 Dart Green	$2295.00
70 Polara S-W Blue	$1595.00
68 Dodge Van	$1195.00
64 Chev Green	$795.00

VICTORIA DODGE-CHRYSLER

384-8174
Hours: Mon-Fri. 9-9
SAT. 9-6
DL No. D00867A

BUBURBAN MOTORS

SOLID VALUE!!

77 PINTO wagon, automatic, power steering, radio. 4,000 Miles!

77 COMET sedan. 4 door. 6 cylinder, automatic. 18,000 miles.

77 COUGAR hardtop. V-8, automatic, powre steering, power brakes. 15,000 miles.

76 PONTIAC ACADIAN. 4 cylinder, 4 speed, 18,000 milts!

76 BOBCAT Wagon. 4 cylinder, automatic, radio. 12,000 miles!

ALL VEHICLES ARE CLEARLY PRICE TAGGED FOR YOUR INSPECTION!

CARS!! CARS!!

76 Monarch, V-8,
75 Omega, V-8.
74 VW Squareback
73 Comet, automatic
73 Datsun 510
72 Toyota 4 spd.
72 Meteor Hardtop

3393 Douglas 386-6131
DL00403A

1975 GRAN TORINO WAGON Excellent condition, low mileage, 400 cubic inch engine, airlift rear shocks. Power steering, power brakes, automatic. Electric rear window. Undersealed. Many extras. $3900 384-4118 weekdays, 592-6291 after 5 p.m.

'57 CHEV, BLACK PRIMER, 3 ON the floor, great opportunity for the right person. 478-0674.

'74 TOYOTA CORONA HARD top, 5 speed, fold down rear seat, excellent condition. $2,450. 652-2170.

1972 PONTIAC CATALINA JUST tested, A-1 mechanical, $1200. 386-7790. after 5 p.m.

1964 BEAUMONT, 6 CYLINDER, 4 door, fair condition. Asking $350. 479-4876.

1976 PACER DL, FULLY equipped, excellent condition, $3600 or best offer. 598-5174.

1975 PONTIAC ASTRE STATION wagon, 29,000 miles, best offer. 595-2925.

1974 OLDSMOBILE DELTA 88, tested Jan. 79, $3700. Phone after 5 p.m. 384-1682.

J.C. MOTORS LTD. 837 Yates D-00115A 384-0921. 73 METEOR V-8 auto. $2195.

150 CARS FOR SALE

Brian Holley MOTORS LTD.
SUBARU
VOLVO

SUBARU DEMO SALE

We'll give you 5c per Kilometer off regular price plus balance of new car warranty.

78 BRAT 4x4 pickup in Saffron gold metallic, Brat "Hat" canopy, white spoke wheels. Front bar and skid plate, etc. 10,000 Km (6,000 miles) Replacement cost $7298
10,000 Km Discount ($500)
$6798

78 4 dr. Deluxe 4 speed, am-fm radio, side mldgs., spoked mags, red with black interior. 8900 Km (5340 miles) Replacement cost $5440.
8900 Km Discount ($445)
$4995

78 4 dr. Deluxe automatic Sedan, radio, metallic blue with blue interior, side mldgs and undercoat. 10,100 Km (6060 miles)
Replacement Cost $5495
10,100 Km Discount ($505)
$4990

78 2 dr. Sedan, 4 speed, am-fm radio, side mldgs and undercoat, red with black interior. 6738 Km (4040 miles) Replacement cost $4687.
6738 Km Discount ($336)
$4350

Brian Holley

MOTORS LTD.
3319 DOUGLAS
Between Woodwards and Woolco
DL 00903A 384-1161

Millstream CHEVROLET

74 BOBCAT, 4 cylinder, 4 speed, finished in blue. $2550
72 FIREBIRD, V-8 automatick power steering, power brakes, radio, finished in dark kreen with dark saddle interior, low mileage. $3895
72 FIREBIRD, 8 cylinder automatic, power steering, power brakes, radio, finished in white, mag wheels, white lettered tires. $3495
71 LEMANS, 2 door hardtop. V-8 automatic, power steering, power brakes, radio, finished in bronze, light beige interior. $2895
68 FORD Econoline pickup. 6 cylinder standard with radio, finished in red. A rare little unit. $1250

OPEN
MON. - FRI.
8:30 a.m. - 9 p.m.
SATURDAYS
9 a.m. - 6 p.m.

Millstream Chevrolet Ltd.
1730 Island Highway
474-1211
Dealer Lic. D01384A

COBRA II

76 MUSTANG 4-speed, P.S., radio, stripping, front and rear spoiler. Beautiful. DEPAPE MOTORS LTD., 779 Pandora, 384-8035. D-00264A.

1976 CELICA 3 SPEED AUTOmatic, ST stripes, AM FM radio, offers on $4700. 478-0623.

'67 FIREBIRD 402, GOOD CONDITION, runs well. $1600 or best offer. 388-6186.

1974 IMPALA CUSTOM, 41,000 miles, immaculate, $2300 firm. 592-9289.

1970 TOYOTA SPRINTER, GOOD condition, reconditioned, $750. 385-9607.

1974 MGB, 33,000 MILES, OVERdrive, excellent condition. $3,600. 758-3719.

1964 VAUXHALL, RE-BUILT ENgine, good economical car. $400. 478-5359.

CUSTOM BUG, DUAL PORT 1600, fiberglass fender, vinyl and shag interior. $1,100. 382-5701.

1972 TOYOTA CORONA, 4 DOOR sedan, automatic, good condition, offers. 721-3395, Victoria.

1976 MALIBU CLASSIC, 2-DOOR hardtop, V-8 automatic. Air conditioning. Radials. $3,900. 595-1349.

1970 PONTIAC, TESTED, GOOD motor and transportation, $395. 388-6543.

67 RAMBLER STATION WAGON, running condition, $200. 385-4335 before 3.

1975 CHEVELLE MALIBU CLASsic two door hard top, $3700 or best offer, Call 479-0060.

1975 HORNET 2 DOOR AUTOmatic, radio, good rubber, light green, $2500. 652-5685.

1975 BUICK SKYLARK, 2 DOOR, economical V6 engine. Nice condition. $2950. 478-7420.

1973 MONTEGO MX STATION wagon, 35,000 miles, excellent condition, $3,800. 479-1495.

1967 DODGE CORONET STATION wagon, V8 automatic, radio, excellent condition. $795. 595-8987.

1975 TOYOTA COROLLA, 2 DOOR, 4 new radials, 386-9996 after 2, ask for Terry.

CAR FOR SALE: 1970 SUNBEAM Arrow in mint condition, between $850 - $900. 386-6983.

REAL LADY'S CAR — SMALL 1961 Ford Zephyr, automatic, radio, tested, $350. 383-1927.

'59 FORD FALCON, EXCELLENT condition, $950. 385-7973.

'62 STUDEBAKER LARK, GOOD for parts. 392-9370.

'67 PLYMOUTH FURY, AUTOmatic, top shape, $800. 656-4206.

150 CARS FOR SALE

ENSIGN CHRYSLER PLYMOUTH

ENSIGN'S SUMMER SALE!

WE HAVE A FANTASTIC SELECTION OF CARS AND TRUCKS CHECKED BY CAR CLINIC DIAGNOSTIC CENTRE

GOV'T TESTED PLUS 2-YEAR WRITTEN WARRANTY

ON SALE NOW!!!

NO DOWN PAYMENT
100% BANK FINANCING INCLUDING AUTO INSURANCE O.A.C.

78 Plymouth Sapporo
73 Plymouth Fury
76 Chevy Monza HB.
78 Ford Fairmont S.W.
73 Gran Torino, 4-speed
78 Chevrolet Camaro
76 Pontiac Sunbird
75 Dodge Kary Van
76 Pontiac Gran Lemans
74 Datsun 610 S.W.
76 Royal Sportsman Maxi Van
74 Mercury Bobcat S.W.
71 Chevrolet Kingswood S.W.
78 Chevorlet Monte Carlo
77 Firebird Form. 400 4 spd.
75 Ford Granada Ghia
77 Dodge Colt
75 Cougar XR7
76 Toyota Corolla
76 Pontiac Grand Prix
74 Dodge Swinger
74 Valiant Scamp
77 Pontiac Gran Prix
75 Chrysler Imperial
77 Volare Custom
73 Buick Centurion
77 Mercury Cougar XR7
75 Dodge Colt S.W.
76 Cougar XR7
75 Plymouth Gran Fury
77 Aspen Custom
75 Fiat 124
74 Charger SE
77 Honda Accord
76 Mazda 808 S.W.
77 Plymouth Volare S.W.
75 Plymouth Fury S.W.
75 Ford Pinto
75 Dodge Charger
72 Montego M.X.
74 Comet
76 Valiant Duster
76 Dodge Colt
75 Valiant
72 Dodge Colt S.W.

Plus Many More

Also: Huge Selection of Trucks and Vans All Diagnostic Checked

ON SALE NOW!!!

Test Drive Them Today

ENSIGN

Chrysler-Plymouth Ltd.
DOWNTOWN YATES AT COOK
Dealer licence number D495A
386-2411
Open Weekdays Till 9:00

CADILLAC

'77 SEDAN DE VILLE, 4-dr., all luxury options including air, stereo, 12,000 miles. Immaculate. DEPAPE MOTORS LTD., 779 Pandora, 384-8035. D-00264A.

'77 MK. V (Cartier)

This beautiful LINCOLN has been locally owned since new with only 4800 miles. Absolutely the most immaculate used car in town. To view please call 388-7722, YATES AUTO SALES LTD., 950 Yates St., D-01610A.

SIDNEY CAR MART

Shop in Sidney and SAVE-
Extra Clean
Late Model Cars
Trucks and Vans
9757 5th St. D01591A. 656-2432

'72 CAPRI, 4-SPEED, 2600 CC, 47,000 miles, cassette. Excellent condition, $1850. 384-4250.

1969 GALAXIE 500 CONVERTible, automatic, power steering, power brakes. $900. 382-4127.

'77 PLYMOUTH FURY, 4 DOOR sedan, $4595 or best offer. Phone 658-8413.

RIVIERA '63 WHITE WITH RED leather interior, all power must sell, $1250. 478-5932, 384-4144.

'72 PINTO BODYMAN SPECIAL, offers. 477-7653 after 5 p.m.

1957 ZEPHYR, GOOD CONDITION, must sell, $250. 385-0485.

1969 DATSUN 510, $200. BEFORE noon 383-1625.

150 CARS FOR SALE

METRO TOYOTA

ESSO TESTED!
'78 Lincoln Mk. V
'74 AMX
'77 Monte Carlo
'74 Jeep CJ5
'72 Westfalia Cmpr.
'73 Hilux, A.T.
'77 Seville
'76 Austin Mini
'75 Z28
'77 Datsun Wgn.
'73 Comet
'72 Corona Wgn.
'77 Trans Am
'77 Monarch
'76 Boogie Van
'77 Cougar XR7
'75 Rabbit
'76 260Z
'77 Cordoba
'72 Blazer
'77 Formula

ECONO-LOT

76 COROLLA, AT	$2999
73 FIREBIRD	$3999
73 SQUIRE LTD Wgn	$2499
74 OLDS OMEGA	$1999
71 FIAT 4 dr. auto	$1899
74 DATSUN 2 dr HT, AT	$1699
71 TOYOTA Corona	$1699
72 DATSUN coupe	$1699
74 TORINO, air	$1699
73 MAZDA Wgn	$1499
74 ASTRE H'back AT	$1499
71 DATSUN PU	$1499
71 MAZDA RX3	$1499
68 CORONA, 4-door	$1499
73 PINTO Wgn	$1299
71 VW BEETLE, AT	$1299
74 COLT 2 dr HT	$ 999
71 CHEV ¾-ton	$ 999
66 VALIANT, 6 std	$ 999
71 PINTO, AT	$ 599
70 COROLLA 4 spd	$ 799
68 CORONA 4-door	$ 599
71 COROLLA	$ 299
72 DATSUN 510	$599
69 TOYOTA	$199

100 Per Cent Bank Financing O.A.C.

ALL REASONABLE OFFERS ACCEPTED
WIDE OPEN
'TIL 10 P.M.
SAT. 'TIL 6
CALL NOW
386-3516

METRO TOYOTA LTD.
645 FINLAYSON
DEALER LIC. 00413A

METRO TOYOTA

MUSTANG

1974 GHIA model, auto., P.S., P.B., V-6 engine, radio, vinyl top immaculate, good looking, economy. Take it at $3495. DePAPE MOTORS LTD., 779 Pandora, 384-8035. D-00264A.

BIG WAGON

73 MERCURY 4 Dr. V-8, auto PS, PB, radio, roof rack, good condition. SPECIAL $1695.
PAINTER MOTORS LTD.
1513 QUADRA at PANDORA
D-00346A 385-0122
(AFTER HOURS 478-0790)

1973 ASTRE, EXCELLENT CONdition, new brakes and clutch, oil change, tune-up and coolant, reasonable offers, 474-2039, after 5 p.m.

HAVE PURCHASED NEW VEHIcle and must sell my family oriented 1974 VW window van. No city miles. $3,900 or best offer. Phone 656-6466.

1978 VW RABBIT SILVER ANNIversary model, 4,800 KM Cost $5600 offers on $5100 or part trade and older ½ or ¾ ton pickup. 598-7903 Between 6 p.m. and 8 p.m.

ONE OWNER, AIR CONDItioned. AMC '71 AMBASSADOR, 4 DOOR, 360 V8, p.b. p.s., make an offer, 478-6945.

1966 MUSTANG, ECONOMICAL, 6 cylinder, 3 speed transmission, new paint, $1500. 477-6254 after 5:30.

'74 MUSTANG II, 4-SPEED, radio, 30,000 miles, Extra clean condition. Phone 385-8701 or 382-5425 after 5.

FORCED TO SELL, DUE TO UNemployment, '73 Toyota deluxe 5 speed, radials, lots of extras. Good condition. $1600. 477-2987, 382-7656.

1971 FIRENZA, 2-DOOR, AUTOmatic, radio, 34,000 miles, mint condition. Sacrifice at $975. 592-0439.

'75 GRANADA 2-DOOR, 6-CYLINder, automatic, power steering, radials Only 25,000 miles. Tested. Very clean. $3,450. 656-4987.

MOVING MUST SELL, 1972 VEGA hatchback, automatic, just had tune-up and tested. $800, or best offers Call after 5, 383-6567.

1975 TOYOTA CELICA LT coupe, 4 speed, mags, radials, a real gem, $3250 for quick sale, 384-3150, 479-3740.

1970 PLYMOUTH FURY, AUTOmatic, power brakes, power steering, $1350. 385-4117 or 384-3979 after 7.

76 GRAN PRIX-LJ, ALL LUXURY options including sunroof and air. 23,000 miles. Showroom condition. Best Offer. 388-9188.

'68 METEOR MONTCALM wagon, chrome rims, must be seen to boe appreciated, $600. 383-0654, 1041 Leslie Drive.

1974 VOLVO 144 GL, AUTOMATIC, 4-door, orange, 36,000 miles, 1-owner, top condition. $4,300. 592-7072.

CADILLAC
1970 Coupe deVille, power equipped, air, stereo, $2500. Days 383-7151, evenings 477-7775.

75 DUSTER, GREAT SHAPE, clean, radials, 8 track, 385-6420 after 7 p.m.

'73 CAMARO, EXCELLENT CONdition, low mileage. Phone 479-2156 after 5 p.m.

'74 MGB, 38,000 MILES, GOLD, roll bar, tape deck, radio, $3,795. 477-7150.

1972 TOYOTA MARK II, GOOD condition, $1,800 or best offer, 656-2269.

1974 VOLKS BEETLE, RADIALS, radio. Premium condition. Phone evenings, 385-7631.

1955 PONTIAC, 1956 PONTIAC Laurentian, 1928 model A body, 386-1661.

1973 FIAT FOUR-DOOR SEDAN, 128 horsepower, excellent shape. $1500. 382-3547.

1965 MUSTANG, REBUILT ENgine and transmission. New front end. Needs paint. $1200. 721-3737.

1976 VALIANT, AVAILABLE END July. Evenings, 386-2735.

FOR SALE: 1965 ACADIAN INvader, 2-door. Offers. 382-1297.

1975 HONDA CIVIC, HATCHBACK, good condition, $2200. 474-1069.

73 VOLVO, 144, 4 DOOR, STANdard. $1,000 miles. $2950. 652-4134.

'75 COUGAR XR7, LOADED WITH extras, $4,900, 383-3998.

150 CARS FOR SALE

DOUGLA VOLKSWAGEN AUDI

Your Largest Volkswagen Audi Dealer On The Island!

DEMO SALE CONTINUES!

Extended, or Balance of Factory Warranty on All Models!

Rabbits, Sciroccos, Audi Fox, Audi 5000, VW Campmobiles!

—PLUS—

HUGE SELECTION OF NEW UNITS, ALL MODELS INCLUDING RABBIT DIESEL, AND AUDI 5000!

WE NEED YOUR TRADE! LARGEST TRADE-INS EVER!

PREMIUM TRADES!

77 BMW 320 I, 2 door, automatic. Power sun roof, one owner! $10,900

73 PORSCHE 911 T, Targa. 5 speed, 20,000 one owner miles. Immaculate! $13,495

78 Rabbit, Deluxe A-T. $6395
78 Mustang Ghia $6995
78 VW Rabbit Deluxe $6395
77 BMW 320 I, A.T. $10,900
77 Volare Premiere $4995
77 Aspen wagon $5195
77 Skyhawk, A.T. $6195
77 Honda Acc'd, 5 spd. $5895
76 Aspen, S.E. $3595
76 Rabbit Deluxe, 2 dr. $3895
76 Scirocco, 4 spd. $5495
76 Datsun 710 Wgn. A.T. $4295
76 Volare wagon $4895
76 Cutlass htp. loaded $4995
76 Celica, 4 spd. $3895
75 Rabbit Sdn. A.T. $3495
75 VW 7 pass. bus $4995
75 Datsun '710' wgn. $2795
74 Toyota MKII. 2 dr. $2995
74 Ford ¾ and Canopy $4295
74 Econo Van, A.T. 4295
73 Beetle, Deluxe $2495
73 VW 7-pass. bus. 4 sd. $4495
71 VW Camper $4295

100% Financing on Approved Credit Scotia Plan!

Douglas Volkswagen Ltd.
3329 Douglas Street
388-5466
Dealer Licence 00341A

FOR SALE: 1976 CUTLASS SUpreme 2 door hardtop, silver blue with white vinyl top and white bucket seats, 350 cubic inch, 4 barrel engine. Console auto. floor shift. Radio, tapedeck. Color keyed wheels with wide oval tires. 25,000 miles, excellent condition, $6,000 firm. 478-6983.

1975 GREEN TOYOTA CORONA, SR5, two door coupe, 2200 CC, 5 speed, 25,000 miles, radial tires, vinyl roof, AM FM radio, full instrumentation electro censor panel, fully reclining bucket seats, excellent shape. $3500 firm. 721-3046.

MOVING MUST SELL, 1968 CHEvelle hardtop, V8, automatic, Power steering, brakes, console, tape deck. $1650, offers, 386-0191 evenings.

AIR CONDITIONING, 1971 PLYmouth Sport Fury, 2 door hardtop, auto., excellent condition. Tested. $1350 or nearest offer. Phone 479-0654.

1968 PLYMOUTH SPORT FURY 2 door hardtop, V-8 automatic, power steering, brakes, Radio, bucket seats, good shape. $650. 595-8987.

73 VOLVO GL, LEATHER INTErior,

150 CARS FOR SALE

S&H TOYOTA

Come In And See Our NEW CELICAS

All Reasonable Offers Accepted

Financing Available

78 Fairmont S.W. auto.
78 Diplomat 4 dr., auto.
78 Fiesta HB, 4 spd.
78 Chev, 4 dr., auto.
78 Cougar, 2 dr., auto.
78 Monte Carlo, 2 dr., auto.
77 Phoenix, 2 dr., auto.
77 Corolla, 4 dr., auto.
77 Corolla, 2 dr., 4 spd.
77 Celica GT Liftback, 5 spd.
77 Honda S.W., 4 spd.
77 Corolla, 2 dr., 4 spd.
77 Hilux Pickup, 5 spd.
77 Ventura, 2 dr., auto.
77 Pinto, 2 dr., auto.
77 Chev. Pickup, stnd.
77 Volare, 2 dr., auto.
77 Mark II, 4 dr., auto.
76 Mini, 2 dr., 4 spd.
76 Aspen, 4 dr., auto.
76 Hilux Pickup, auto.
75 Corona S.W., auto.
75 Fiat, 4 dr., 4 spd.
75 Astre HB, auto.
75 Datsun, 2 dr., 4 spd.
75 Pinto, 2 dr., auto.
75 Corolla, 2 dr., auto.
74 Pinto, 2 dr., 4 spd.
74 Mark II, 2 dr., auto.
74 Datsun S.W. auto.
73 Volkswagen, 2 dr., 4 spd.
71 Comet, 4 dr., auto.

SAUNDERS AND HITCHMAN LTD.
2040 Cadboro Bay Road at Fort and Foul Bay
Dealer Licence D01751A

592-2471

Open Weekdays 'til 9

S&H TOYOTA

REG. MIDGLEY AMC Jeep FIAT

736 Cloverdale 385-8756
D.L. 00247A

1973 THUNDERBIRD, GARAGE kept, never driven in the rain past 3 years, mint condition, low mileage, every option imaginable, $5500. Timmis Motor Company. DL00983A, 388-6229, 477-6357.

77 PLYMOUTH FURY SALON, $4995. Like new, 14,000 kilometers. Many extras. 4 door automatic. power windows, power steering, power brakes, vinyl top, velour interior, reclining seats, and more. 388-7797.

MUST SELL 1971 EL CAMINO, new paint, radial tires and 2 studded radial snows. 307 automatic. Power steering, power brakes. Custom naugahyde interior. 478-3787 after 8 p.m.

'76 TRANS AM, ONE OWNER, low mileage, power brakes, power steering, air conditioning, 4 speed trans. Craig cassette power play system, C.B. radio, all for $7,000. 385-1805.

'65 CHEVY II WAGON, 6 CYLINder, 7,000 miles, CR headers, Holley 4 barrel, TRW cam, new 3-speed transmission, 4 Keystone mags. Phone 385-0397 between 4-6 p.m.

75 BUICK ESTATE WAGON, POSsibly the most prestigious wagon available, exceptionally clean with almost every conceivable option, $5000. Timmis Motor Co. DL0983A, 388-6229, 477-6357.

1974 GREMLIN X, TOP SHAPE, 304 V-8, floor shift, tack and gauges, mags, radio-stereo tape deck, 32,000 original miles. $2,400. 382-6531.

9 PASS WAGON
1972 Ambassador Brougham, air conditioning, cruise control, excellent condition, $2000 firm, 592-9289.

'71 TOYOTA COROLLA, 1200, new paint job, excellent condition, economical. $1095 or will accept trade. 383-8985.

'76 CELICA ST LIFTBACK, 5-speed, sunroof, AM-FM, GOOD CONDITION. Asking $5495. 382-0686.

1964 LINCOLN CONTINENTAL, 4-door sedan, automatic, new transmission, radial tires. Nice clean car. $1,295. 658-1057, 382-8670.

1974 ASTRE HATCHBACK, GOOD condition, 32,000 miles. Asking $1795; 1967 Ford Custom 500, 58,000 miles, asking $675. 478-3986 after 6.

CONVERTIBLE
'66 Chevelle Malibu, new engine, and excellent throughout, $1495, 383-8965.

1973 MAZDA RX3 STATION wagon, 37,000 miles, good condition throughout, $1300 or best offer, phone 477-8220.

1965 CHRYSLER SARATOGA 300, great shape, $695. or offers. 477-2141.

1972 OLDS STATION WAGON, 60,000 miles, fully loaded, mint condition. $3000. 595-2525.

1974 JAVELIN 2-DR., HT., AUTO, p.s., p.b., 360, 2 bbl., 1 owner, 37,600 miles tested, $3000. 595-7763.

1970 CADILLAC, NEEDS FRONT end work, otherwise excellent condition, $800 or best offer, 474-1465.

'76 RABBIT, 2-DOOR, 25,000 miles, Excellent condition. $3,400. 658-8277.

1968 CHEV, AS IS. $300 OR BEST offer. 895-5935.

1976 CORDOBA, LOADED AND luxurious. 477-1740.

MUST SELL: 1977 ARROW, $2900. 388-7874 9 a.m.-5 p.m.

'65 DODGE POLARA, AUTOMATIC, tested, $500. 386-9671.

1969 CHEVROLET CONVERTible, well kept, $2750. 384-9466.

69 CHEV BISCAYNE, STANdard, 6 just tested, $695. 479-9691.

1971 PINTO, 2 DOOR HARDTOP, 3 speed automatic, $995. 595-6741.

'67 FALCON FOR SALE, TESTed, $200 or best offer. 656-3400.

1969 DART 340, AUTO, SHIFT kit, Crane, Holley, $1500. 385-1201.

150 CARS FOR SALE

PAINTER MOTORS LTD.
Compare Selection

74 Ventura 350 auto
74 Eldorado loaded
75 Honda 4-speed
72 Barracuda 340
69 Chev ¾-ton, 4x4
77 Mustang Mach I
73 Charger SE air, one owner, sunroof, stereo.
64 Pontiac convert., V-8.
72 Cougar auto., P.S., P.B.
69 Cutlass 442 convert.
70 Firebird 350 auto., stock.
75 Monarch 4-dr., air, vinyl.

PLUS MANY MORE
Compare Price

MANY IMPORT CARS FROM '71 TO '77 PRICED TO SELL

BANK FINANCING
1513 Quadra at Pandora
D-0346A 385-0122
(After Hours: 478-0790)

'72 XR-7 Hi-Per

This beautiful COUGAR has a 351 Cleveland engine, shift kit C-6, p.s., p.b., brand new metallic green paint with 4 new Unioyal tires, wire caps. Absolutely immaculate. Trades welcome. YATES AUTO SALES LTD., 950 Yates St., 388-7722, D-01610A.

1967 METEOR 390 CI. SHARP model, vinyl top. Absolutely mint, power brakes, power steering, fully equipped for heavy duty towing, equalizer, air shocks and special reduced ratio. 479-6688.

'74 PLYMOUTH SATELLITE WGN.
33,000 miles. Roof racks, power brakes and steering. 2-way tailgate, AM radio. Excellent condition, $3000. 477-6146.

1974 MERCURY MONTEGO MX, 2-door hardtop, V8 automatic, power steering, brakes, immaculate condition. Asking $2,900. View at 318-1870 Mckenzie or phone 721-5309 (Gordon Head).

LEAVING TOWN. MUST SELL. 74 Torino, excellent condition. Power steering. Power brakes, radio. Speaker. $2,500 or offer. 477-9385 9 a.m.-12. Ask for Eric.

151 SPORT, IMPORT CARS

'65 CORVETTE ROADSTER
'34 FORD 5 WINDOW VAN
Veite — second owner, purchased locally. Body stock. Hasn't been driven past 4½ years. '34 Ford — body stock. No rust. Complete. Offers 478-1950.

MERCEDES 280 SL
1970 Auto., P.S., PB., hardtop and convertible, new paint, new Michelin radials, beautiful condition, offers. 595-8611, 652-1972.

EUROCAR
is pleased to announce the arrival of the 1978 Alfa Romeos. All models on display July 10th at 731 Pembroke, 9 a.m. - 9 p.m. 383-3626 DL 02134A.

CORVETTE
'68 Stingray convertible, black on black, pin striped, immaculate, 350 4 speed, many extras, $7200, consider trade for later Corvette automatic or similar, 656-6806.

BRICKLIN
1975, 980 actual miles. Air, power steering, power brakes, immaculate condition. Trades and offers considered. 477-7002 until Sunday, 403-527-5111.

1977 CORVETTE
L82, all power options, air, stereo, AM-FM tape, less than 2,000 miles, no reasonable offer refused. 388-5405, after 5.

ALFA ROMEO
Fiat—Ferrari and other fine cars serviced at Eurocar, 731 Pembroke, 383-3626. Eurocar DL02134A.

'73 MERCEDES 280 COUPE, electric windows, electric sun roof, air, am-fm tape deck, driving lamps, snow tires, excellent condition. $10,000 or offers. 595-7396.

AUSTIN AMERICA
1969, 35,000 original miles, 4-speed, bucket seats, very economical and dependable transportation, $1000. 477-2739.

1974 FIAT 124 CONVERTIBLE, approximately 43,000 miles, one owner, in excellent condition, $3500; open to offers. Phone 385-9404 after 6 p.m.

1976 SPITFIRE, LIKE NEW CONdition, 8500 miles, radial tires, radio, luggage rack, $4695. 598-2887.

1973 JAGUAR XJ6 4.2, POWER windows, steering, brakes, air, leather, 41,000 miles, AM-FM 8 track; $10,000, offers. 592-3413.

1975 TOYOTA CELICA LT coupe, 4 speed, mags, radials, a real gem, $3250 for quick sale. 384-3150, 479-3740.

MUST SELL — 1974 FIAT Spyder, good condition, 40,000 miles, $3995 or best offer. 479-8388 or 479-7307 after 5 p.m.

RED '68 MGB-GT. CHROME spoke wheels — desires a little care and attention, $2100 O.B.O., 365-7013 or 652-4555.

'66 TRIUMPH VITESSE, SPORTS 6, convertible, original 32,000 miles, very good condition, $1650. 383-8147.

1961 HEALEY BUGEYE SPRITE, stored for 8 years, all new Datsun running gear, immaculate and unique. Must sell. $3995. 598-2709.

1972 240-Z, 57,000 MILES, EXcellent condition, new paint, $4295 or best offer. Call Dave, 384-5640, after 5.

GREAT LITTLE CAR. 71 MAZDA Sports Coupe 1200. $1,195. 383-0187, 3258 Glasgow, Alex.

1968 TRIUMPH GT 6, WITH overdrive, $1300 or best offer, 478-8795.

1976 TR6. EXCELLENT CONDITION. 14,000 miles. 6,200 or best offer. 385-4226 after 6 p.m.

1970 STYLED PHASE 3 FIREbird, excellent condition, $4800, 384-7250, 384-3486 mornings.

1970 MGB RADIAL TIRES, AM-FM radio, excellent shape, asking $2,600. 384-0454 after 4 p.m.

MUST SELL — 1976 TR7, EXcellent condition, 24,000 miles. $4,000 obo, 112-245-4554.

'75 DATSUN 710, MAGS, PIRrellis, tach cassette, etc. $3,150. 592-1175 after 5 p.m.

1971 ALFA ROMEO JUNIOR, 67,000 miles, excellent condition. $2500. 383-1245.

1977 PORSCHE 924. 5000 KILOmetres. Warranty, offers. Neil, 388-4516 or 383-7377.

73 MGB ROADSTER, 40,000 miles, tan interior, $3100 or offers, 595-5640.

1967 3-LITRE ROVER, GOOD condition, 73,000 miles, $2,000 or best offer, 273-6789, Vancouver.

'71 DATSUN 240Z, A-1 CONDItion, tested, asking $3,200 or best offer. 478-4098.

'52 AMERICAN PONTIAC 2 DOOR hard top. Near mint, running and licenced. 652-1356.

'70 VOLVO 164, 4 SPEED MANUal tansmission, 59,000 miles, $2950 or offers, original owner. 598-5321.

1971 OPEL GT IN EXCELLENT condition, new transmission, Michelins. 383-7626.

64 TRIUMPH TR4, SAFETY checked, all round good condition, $2200. 477-8227 after 6 p.m.

ROVER BUGGS 1968 2000TC, Arden green immaculate $2,450 384-8075 pager 506.

1969 MGB, REDONE, VERY good condition, phone after 5, 478-3109.

JAGUAR XKE ROADSTER, 4.2 litre. Wire wheels. Beauty. $8900, 383-9150.

'68 TR250, EXCELLENT CONDtion. 384-6710.

VERY CLEAN 1970 MGB, 479-7767

'75 FIAT 128 2-DOOR $2400 OR best offer. 478-0773.

'71 FIAT 124 SPORT COUPE $2500 or best offer. 478-0773.

1957 MERCEDES BENZ 2605, Fair condition. $1,500. 477-6041.

151 SPORT, IMPORT CARS

JAGUAR XJ6

74 4-dr. sedan, all power, options including air conditioning, and stereo. Very well maintained, beautiful condition. Local car with only 26,000 miles. Drive it soon.

'75 TR-6

Overdrive, radio, local one owne with 28,000 miles, like new.

75 MGB

Radio, tonneau cover, radials, very clean with only 24,000 miles. DePAPE MOTORS LTD. 779 Pandora 384-8035. D-002645A.

PERFECT
1969 Mercedes 202E, 15,000 mi. on completely new engine and transmission, body and interior in good order, sunroof, sable brown tan interior; will sell to good home, $6300. Phone 592-0377 Sunday or after 6 p.m.

1976 DATSUN 280Z MANUAL, fuel iniection, electronic ignition, mint. 382-9150.

74 FIAT SPYDER, 41,000 MILES, good condition. $3,500. 478-1872.

'66 MGB, $1200 OR OFFERS. 7968 Wallace Dr.

2 PLUS 2 E-TYPE, V-12, JAGUAR 479-1423.

71 TR6, NICE, NEEDS TRANS work; offers. 592-3529.

'59 PORSCHE, GOOD RUNNING order, $1950 or best offer. 385-9425.

'66 MGB. COMPLETELY REbuilt, $1500. 385-1141.

154 TRUCKS, BUSES AND VANS

1974 1-TON GMC RALLY STX 12-passenger window van, V-8 350, 4-barrel with gas miser, 3-speed heavy duty automatic transmission, heavy duty suspension, new shocks, new 16.5 rubber, 6-ply, new muffler, radio, just tuned up, 70,000 miles, city tested 'til January; closest offer to $5000 takes. 658-8343 between 8 a.m. and 11 p.m.

VAN OWNERS AGE 19-30 INTERested in camping, travelling, and van customizing, welcome to attend next meeting of Moonlight Van Club — July 10 at 7:30 p.m. at St. Patrick's Church, Haultain St.

75 FORD F100 PICKUP, ABSOlutely showroom condition, not one single mark on it, 360 4 speed, power steering, brakes, etc. $4300. Timmis Motor Co. DL00983A. 388-6229, 477-6357.

73 GMC ¾ TON, SIERRA camper special, 8200 G.V.W., very deluxe, very clean condition. 2 tone blue and white, $4000. Timmis Motor Co. DL00983A. 388-6229, 477-6357.

'72 F100 AUTOMATIC PS AND PB. New flat deck, stake sides, mirrors, tapedeck, radio. Good condition. 642-5655.

EXCELLENT RUNNING ORDER, 61 GMC ½ ton with closed-in box. Ideal for carpentry, hunting, camping, fishing. Safety check June 79. New tires, radio. $650. 383-1927.

74 DODGE CUSTOM VAN. AIR brush work, button tuffed interior. Side windows, sound system, 60 series tires and mags. A beautiful truck with 36,000 original miles. $4,000. 384-3150, 479-3740.

1975 FORD F250 ¾ TON PICKUP, 1 ton suspension, 360 V8 automatic, power steering, brakes, new tires and brakes, excellent shape B.C.A.A. tested, $3,650 or best offer, 656-6806.

'75 DATSUN PICKUP, OVERload springs, wired for camper, excellent condition; asking $2850. Phone Mal, 388-5133 days, or 384-4088 evenings.

HAVE PURCHASED NEW VEHIcle and must sell my family oriented 1974 VW window van. No city miles, $3,900 or best offer. Phone 656-6466.

'68 CHEV VAN, SUNROOF, PANelled and carpeted throughout, summer and winter treds, nice condition, priced to sell, $1,175. 658-8380.

1972 DATSUN 1600 WITH CANopy, radio, new clutch, new muffler, $1500 or best offer. Must sell. 388-5416 days or 595-5190 evenings.

MUST SELL — 1977 DODGE ¾ ton van, 6,000 miles, excellent condition, lots of extras, $7000 or offers, Phone Rick at 595-8570.

'78 BRONCO RANGER XLT. Green and white, 7,000 miles. List $12,300 asking $10,800. Will accept trade-ins. 478-5466.

1973 GMC STEPSIDE PICK-UP, custom canopy, heavy duty suspension, excellent condition. Phone 383-4819.

FOR SALE: 1977 TOYOTA truck. Short box, mags, G60 tires, spoiler, flare kit. 9300 miles. Offers. 383-7027.

1973 VW WINDOW VAN, AUTOmatic trans., one owner, very good condition; $3000 firm. Phone 388-7444 anytime.

'76 CAMPERIZED CHEV VAN. CB radio, icebox, stove, sink, table and bed, only 16,000 miles, $6700. 474-1691.

1966 VW BUS 3500 MILES ON re-built. New oversized tires, headers and sun roof. Offers on $1000. 385-9923.

1964 FORD VAN, 6 CYLINDER, standard, excellent condition, completely camperized, custom paint and ET mags, 388-4866.

WANTED: OLDER SCHOOL BUS, must be running, anything considered, cash waiting, Martin 595-3501.

'74 DODGE TRADESMAN 100 Van. Good condition. Motor recently reconditioned $2850. 386-7305 day or 658-5655 evenings.

'72 FORD E200 WINDOW VAN, automatic, ps., p.b., 302, radio, $2400. 528 Lampson Street, 384-7280.

1971 DODGE ¾ TON WINDOW van, long wheel base, partly camperized, tested, new paint, excellent mechanical $2,450. 656-6806.

69 CHEV VAN, V-8 AUTOMATIC, fully camperized, raised roof, fridge, stove and sink, $3000. 478-7561.

'75 FORD CREW CAB 4X4, '69 Ford crew cab, 75 GMC Jimmy 4x4, 73 Hourston 17½' boat and trailer. 75—150 h.p. Merc. 743-2808.

'72 DODGE ½ TON, 383 AUTO., headers, mags, new tires and paint, 3108 Earl Grey.

1965 INTERNATIONAL TRAVELall 4x4, must sell this weekend, $1100. 592-9682 between 6-8.

1965 DODGE POWER WAGON, cabin chassis, runs well, needs some body work. 479-3488.

1968 1-TON GMC VAN, INSULATed, partly camperized, low mileage, $1450. 479-6087.

1973 CHEVROLET 1-TON PICKup, $2900 or best offer. 388-4868 or 383-7837.

1966 VOLKSWAGEN VAN, 1600 CC motor, good body and good running gear. $650. 388-7629.

1958 MERC. ½-TON PANEL, 6 cylinder, 4-speed, radio. $400. 656-4296.

CUSTOMIZED '70 DODGE VAN. New Paint, clutch, brakes. Tape deck etc. Best offer, 479-4996.

1965 CHEV HANDY VAN, MOTOR runs well, needs clutch, $500. 652-1501.

66 VW WINDOW VAN, PARTIALly camperized, mechanically sound. $850 or best offer. 595-6594.

'69 FORD SUPER VAN, CAMperized, stereo, new tires, tested, $1850. 592-3358 or 595-0723.

73 ¾ TON WINDOW VAN, 21,700 miles, $4500 or offers. 386-0085 after 5 p.m. weekdays.

'68 CHEV PANEL. 55,000 MILES on new motor. Mags. $1449. 3438 Cook. 383-8243.

1975 DODGE KARI VAN, $4895. 384-2048 eves.

'66 JEEP WAGON, REASONABLY priced. Phone after 4:30 478-0737.

'77 FORD 4X4 ¾ TON, WHITE, offers, 658-1148.

1976 FORD ¾ TON, ALL extras, $6000. 656-4987 after 5.

1966 VW WINDOW VAN, MUST sell, offers. 385-8576.

1973 GMC ¾ TON, 4-SPEED. $3200. Phone 479-6206.

'64 WILLYS JEEP, GOOD CONDItion, 2 wheel drive, 386-6424.

MUST SELL 1978 RANCHERO, 3500 miles, radial tires. 382-5449.

154 TRUCKS, BUSES AND VANS

'74 K5 BLAZER CHEYENNE, 4X4, 350, headers, 4-speed, winch, roll bar, skid plates, tire rack, much more. Excellent condition. Offers, 384-0064 or 479-3234 after 4.

'73 FORD ECONO E-300, 302 auto, Power steering, power brakes, fully camperized, cedar tongue and groove, $5,500. After 5, 656-5070.

77 GMC SIERRA GRANDE ¾ ton, camper special, V-8, P.S., P.B., tilt wheel, tinted glass etc. $6995. PEDEN RV LTD., 2855 Quesnel St., 386-3464 D-1950A.

5 TON DODGE TRUCK DUMP, fully equipped, also 30 Datsun ½ ton pick-up with or without camper. 383-5261.

1960 FORD 4X4 F100 PLUS CAP, needs work. Trade for sports car. Value $800. CAll Roger 388-4726 or 388-5502.

1977 DATSUN PICKUP, 5-SPEED, 15,000 miles. Checked in May. Canopy and mags. $4600 firm. Phone between 9-2:30. 479-5290.

54 MERC 3 TON, STEEL DECK and hoist, 5-speed trans, 2-speed rear end, blown flathead engine. Best offer. 642-3007.

71 CHEVY VAN. 6 CYLINDER, completely camperized. Everything is new. Loaded with extras. Immaculate. $5,600. 479-5216.

1974 FORD RANGER XLT camper special, 28,000 miles V8, automatic, radio, dual tanks, insulated canopy. $5,200. 479-8942.

'76 CHEV ¾ CREW CAB, Camper special, 19,000 miles. $6895. PEDEN RV LTD., 2855 Quesnel St. 386-3464. D1950A.

'76 CHEV HEAVY DUTY ½-TON, power steering, power brakes, automatic transmission, low mileage, good condition. 383-6920.

1967 INTERNATIONAL, NO RUST, V-8, heavy duty, camperized, $1,000 or offers. Must sell. 384-4705, 385-0682.

1970 GMC WINDOW VAN, IN good running order, partly camperized, $1375. Phone after 5, 385-8028.

1974 TOYOTA, GOOD CONDITion, custom canopy, radial tires, tape deck. Must sell by weekend, 383-7667.

'72 FORD F600, FULLY-equipped tank truck, capacity 1375 gallons, excellent condition. $6700. 386-1288.

1974 MAZDA PICKUP, FACTORY canopy, heavy duty bumper, 3 spare wheels and tires, 20,000 miles. $3,000. 652-3058.

1971 VW WESTFALIA CAMPER, 49,000 miles, excellent condition, super Charger tires, asking $3700. 478-0872 10a.m.-3 p.m.

1955 FORD PICKUP, 351 CLEVEland, 750 double pump, headers, 300 duration cam, completely rebuilt. 385-5306.

'70 GMC HEAVY DUTY ½ TON, 6 cylinder 4 speed, 4-11 rear end, very good condition, $2200 or offers, 384-0304.

VW VAN POP-TOP
Needs fiberglass repairs. Phone 477-4451.

1976 TOYOTA LANDCRUISER, 12,000 miles, immaculate condition. Offers to $6,000. Phone after 5 p.m., 478-8976.

1974 4X4 TOYOTA LANDcruiser, 30,000 miles. Excellent shape and condition. Lots of extras. $4,500. 385-5181 after 5 p.m.

1976 CHEV ½ TON, 28,000 MILES, new paint, $3,700 or best offer. Call days, 386-7725.

'75 BLAZER 4X4, 23,000 MILES, wide tires, heavy bumpers and winch, $6500. 478-3036.

1972 FORD F600, 5 TON WITH 20' aluminum box, 61,000 miles, good condition, $4500 firm. 721-3046.

1962 FORD ¾ TON HEAVY duty, good tires, runs well. $500. 478-7981.

69 DATSUN 1300 PICKUP, EXcellent shape, economical, $1295 or will accept trade. 383-8985.

67 INTERNATIONAL TRAVELall, needs work $300 or best offer. 652-1647 mornings or supper.

'68 WESTPHALIA, EXCELLENT condition, radial tires, $3,000 or offers, 479-7762.

1971 TOYOTA HILUX, 59,000 miles, must sell, $1200 or offers. 721-3355 Victoria.

1970 CHEV PICKUP, GOOD CONdition. Automatic, new paint, 383-7667.

1971 FORD ½-TON PICKUP, 302 V-8, 4-speed, good condition, 592-0752.

76 GMC 1 TON CARGO VAN, loaded, for fast sale, $5500. 384-9249.

1960 GMC 4X4, 350 MOTOR, short box, and 8' Buccaneer, stove, ice box. 658-5046.

1958 FORD PICKUP WITH NEW engine. Body and tires good. 479-3401.

1972 FORD COURIER, GOOD condition with canopy. Phone 382-2920 after 5.

EXCEPTIONAL VALUE, 6 CYLinder, 1969 Ford truck and camper for sale, $2650, 386-3636.

1977 CJ5 JEEP, 4X4, EXcellent condition, 7500 miles, $5400. 385-9597 after 6.

'57 INTERNATIONAL 1-TON, dual wheels, Stakeside, runs good, $495. 595-0134.

1972 DODGE PICK-UP, 318 4-speed — Phone evenings or weekends, 384-3003.

1974 B100 DODGE VAN, PARTLY customized, 43,000 miles, $2800. 383-5693.

1977 DODGE MAXI VAN, ONLY 6,000 miles, under warranty $5600. 385-4176.

64 GMC CREW CAB, 292-3 SPEED standard, new deck, asking $575. 478-0168, 386-1541.

1978 RANGER XLT, ALL extras, as new, will swap for trailer and cash. 383-1579.

1976 DODGE 4X4 LOADED, EXcellent condition. Short box, new radials, $6295. 748-1692 Duncan.

1976 TOYOTA LONGBOX WITH canopy, carpet, bumper and radio. Low mileage. $4100. 479-6315.

'74 1-TON FORD TRUCK
Excellent condition, plus contacts for Okanagan fruit. 383-0038.

'52 CHEV ½ TON TRUCK AND camper to suit. Deluxe cab, running, licenced. 652-1356.

72 F250 FORD PICKUP, V-8 AUTOmatic, 8 Ply tires, $2500. 598-1892.

'73 TOYOTA PICK-UP, 2000 CC, radials, mags, canopy, $2350. 477-9920.

1974 ½ TON FORD HEAVY DUTY pickup, loaded, excellent condition, 33,000 miles. $3195. 386-3711.

1974 GMC VANDURA, AUTOMATIC, 350 V8, power brakes, radio, top condition. $2800. 592-6844.

1964 MERCURY 5 TON VAN. $1350 or highest offer. 656-5671.

1965 MERCURY ½ TON, 4 speed, 6 cylinder, canopy, 388-9398.

1947 CHEV AND 1935 CHEV. Phone 388-9876 after 5:30.

'67 CHEV ½ TON SHORTBOX, 6 cylinder, 4 speed, $1350. 382-9395.

1978 CHEVY 4X4, P.S., P.B., auto, camper special, 112-748-9767.

158 TIRES

Special Sale OF IMPORTED RADIALS

24 only 155x12 $29.95
10 only 155x13 $31.95
24 only 165x13 $33.95
Tubeless B-W Fabric. Belted. Installed. Exch.

D & D TIRE
1620 BLANSHARD
382-7283

4 AMERICAN POLISH MAG Wheels plus 2 radial T.A. tires 15" (2000 miles) $200 or best offer. 383-1294.

2, G78X15 BELTED TIRES, 4,000 miles, $20 each, 479-5750.

FOUR 12" WHITEWALL TIRES, 7,000 miles, $60. 479-5792.

158 TIRES

ONE ONLY 750 X 16 GMC OR Chev split rim and tire, new innertube, substantial tread left. 477-0884.

5 DUNLOP RADIALS, 185-70, 13" excellent conditon, 1 never used, 385-4251.

160 PARTS, ACCESSORIES

SANFORD & SONS AUTO PARTS LTD.
2605 BRIDGE ST. 384-2143
Save money on used parts and accessories!

SPRINGS
Specializing in overloads for pickups (including imports). Booster and helper springs (leaf and coil) for cars.
Prompt Repairs — Free Estimates
Phone 384-0213
LOGAN'S RV SERVICE CENTRE
650 Burnside East near Douglas

SEX
Now that I have your attention, I have a 1967 Ford Econoline Van, 289 3-speed automatic not in Van, body in good condition. Best Offer, 474-2632 after 6 p.m., immediate sale.

RACE CAR
'72 Nova, open competition or local, 350 CID, quick change rear end, on board fire system, fuel cell, all necessary equipment, total package $4,500. Trailer $500. Phone Mike or Butch, 385-1201, 592-5711.

STANDARD 350 12½-1 PISTONS, used but excellent. First design Chevrolet off road racing cam shaft and lifters, never been used. 350 Forged steel crank shaft, ground 10 under, never been used since regrind. 478-3802, 478-1122.

Why Sell Your Car?
Have your import or domestic engine done by professional rebuilders. Rebuilt engines available. Sea Power and Machine, 656-4341.

66 AUSTIN 1100, WHOLE OR parts, good motor, trans., glass, spare doors, spare trunk lid, rebuilt sub-frame; also good doors for 59-66 Cambridge and 57 Cambrian. Offers. 592-3076.

FOR SALE
Joe-N-Co aluminum quick change, $1,200. Phone Mike or Butch, 385-1201, 592-5711.

FOR SALE
500 h.p. 350 Chev, $5,500 invested, sell cash $2,500, Phone Mike or Butch, 385-1201, 592-5711.

TRUCK WRECKING
CROSS ROAD MOTORS
COBBLE HILL, 743-2352

NEW 67-68-69 CAMARO OR FIREbird quarter panels, 64-65-66 new Mustang quarter panels, 2-69 Mustang front fenders, Ford 4 speed shifter, 383-8985.

B. C. AUTO WRECKING LTD.
Now wrecking most make of cars and pickups, 652-1181.

MINI COOPER 998 ENGINE COMpletely done. .040 pistons bored, new crank guides, valves, oil pump, twin carbs, Cooper — head. $300. 384-3150, 479-3740.

VW MOTORS
Used and rebuilt $150 and up exch. plus all V.W. repairs. Beetle Auto Haus. 509 Ellice St., 382-1815.

VICTORIA 4-WHEEL DRIVE
FREE WHEELING HUBS for any make of 4-wheel drive. D-12331 597 Hillside at Rock Bay 386-6511

VW ENGINE FOR SALE. COMpletely rebuilt with headers and accessories. 121 Old Island Highway, or 384-1703.

WANTED: 1 AUTOMATIC OR 4 speed standard transmission, for 1968 Envoy Epic. 383-6572 after 5 p.m.

DUAL 4-BARRELS ON STOCK '64 Corvette manifold and — Ramsey power take-off winch. Offers on both. 385-5040.

MERCEDES MOTOR WITH transmission, model 220, 37,000 miles. Also many other Mercedes parts. 385-7836.

FOR SALE
Car trailer, $500. Phone Mike or Butch, 385-1201, 592-5711.

1957 283 MOTOR AND TRANSMISsion, 6 wheels to fit small Dodge bolt pattern. 592-4721.

WANTED: REAR SHOES, drums, for '66 VW Bug. Also high-back VW buckets. 598-5770.

1969 VOLKSWAGEN BEETLE for parts. Running. Body rust, $250. 474-2447.

'67 COUGAR, 289 FOR PARTS, 3-speed standard transmissions. 598-3671.

REBUILT VW MOTOR, NEW heavy duty clutch, new exhaust, Best offer. 385-0273.

GOOD 351 WINDSOR, AUTOMATIC transmission, $225. Also 360 truck engine, $150. 598-3671.

67 COUGAR 289 FOR PARTS, 3-speed standard transmissions. 598-3671.

FOUR ETS, ALUMINUM, VARY fit, slotted mags 15x7½, $135. 384-0167.

59 CHEV, MOVING VAN, $100, 64 Chev ½ ton parts, 62-66 Pontiac Chev parts, 478-0168, 386-1541.

CANOPY, BOX, AND BUMPER, for 72-74 Mazda pickup, strip plank pine canopy. to fit same, 382-5217.

WANTED: '68 OR '69 EPIC OR Viva 4-speed transmission. 658-8641. Before 6 p.m.

VAN SEATS
Full length blue, and 3 seat belts, $225 or offers, 595-3831. 8-5.

TR 6 TONNEAU COVER. Covers and tire cockpit $100. 478-4069.

WRECKING 1970 DODGE MONACO, V-8 automatic. 478-3719 or 478-4562.

VW AUTO WRECKING
Beetle Auto Haus 509 Ellice
382-1815

'63 NOVA. BODY EXCELLENT, chrome good. Must see. 3247 Glasgow Ave. Offers.

ALL PARTS FOR '66 DODGE, 383 auto., all parts for 69 Ford 289 auto., 384-6446.

SCRAP CARS REMOVED. $12 local, 474-1778.

63 PONTIAC PARISIENNE parts for sale. 382-2462.

TOYOTA TRUCK BUMPER, springs, rear-end, $35. 479-3479.

WANTED: 2 TAIL LIGHTS AND lenses for 1957 Zephyr. 386-8585.

1935 CHEVY 2-DOOR SEDAN body, $400 or offers, 382-8443.

351 CLEVELAND PLUS AUTO. trans. 479-1423.

WANTED, 1967 CHEVY II FRONT bumper. 595-6915.

1967 BELAIR CHEV, NEW TIRES and muffler. 388-9720.

1969 BMW 2000 T.I. FOR PARTS or restore. 383-2333.

'68 VAUXHALL VIVA, FOR parts or whole, 595-4487.

FIRENZA ALUMINUM MAGS, $75, 479-7074.

HOOD, RAD. AND GRILL FOR 1970-1973 Camaro. 383-8558.

2 KEYSTONE MAGS, 13"X6½", $50. 598-3601.

1972 — 302 FORD HEADS, $50. 474-1359.

WANTED: '67 CHEV PICKUP for parts. What have you? 479-2979.

162 AUTO REPAIRS, SERVICE and TOWING

CERTIFIED MECHANIC WILL do any car repairs for low prices, work guaranteed, valve grinds for V-8, $280. 6 cylinders $180. 4 cylinders $135. VW $150, included parts. Complete overhaul for VW $295 included parts. Call anytime 383-6666.

DARYL'S MOBILE AUTO REPAIRS AND SERVICE
At your home or business, 24-hour emergency service. Phone 388-4436.
Special rates for Old Age Pensioners

RADIATOR REPAIRS, FAST TOP quality repairs at Maurice's Auto Body, 427 Bate St., phone 386-3381 or 384-8094. Located behind the Burnside Pay and Save Gas Station.

VM AUTO REPAIRS, SPECIALIZing in Volkswagen. Low labour rates. All jobs guaranteed. 649 John Street, Victoria. 383-1212.

VOLKSWAGEN SPECIALISTS. Beyer Brothers Automotive. Formerly Oak Bay 66. 1945 Oak Bay Avenue. 598-3525.

WANTED 53-59 ANGLIA TRANSmission. Reasonable. 477-2605.

SCRAP CARS HAULED
Associated 478-9571

162 AUTO REPAIRS, SERVICE and TOWING

'66 PLYMOUTH BELVEDERE Wagon, 318 short and transmission, $125, 479-7903.

TOYOTA REPAIRS. STAR SERvice, 2620 Rock Bay Avenue, 388-6235.

166 CARS AND TRUCKS WANTED

CASH
For GOOD late model CARS and TRUCKS. Trade UP or Trade DOWN.
CONTACT
BOB BOWCOTT
OR
JOHN BARNES
GARDEN CITY AUTO
2987 DOUGLAS 382-9111

WE PAY
the Highest Prices for Your Clean USED Car
TRY US — YOU'LL BE SURPRISED!
CONTACT CARL SPICER
Used car mgr.
Empress Pontiac Buick GMC LTD.
382-7121 DL01227A

WANTED TO BUY
TOP QUALITY CARS
DePape Motors Ltd.
779 PANDORA 384-8037

TOP DOLLAR
FOR
TOP CLEAN CARS
Contact:
BRUCE LOCKHART
CORNELL-CHEV-OLDS
3050 Douglas 385-5777

WANTED; DATSUN 240Z IN EXcellent shape, prefer sunroof, low miles and reasonable price. 383-6558.

CASH FOR LATE MODEL CARS
We also Consign
ESQUIMALT AUTOMART LTD.
480 Esquimalt 382-7195

168 CAMPERS, TRAILERS and MOTOR HOMES

BOB'S
MOBILE HOMES LTD.
25 Crease 386-3623
DL 00414A

SUMMER SPECIALS
21' NOMAD, tub, 6 cu. ft., fridge, furnace, storm windows, double insulation top and bottom. Sleeps up to 7.
Only $6995

17' NOMAD 3-way fridge, shower, toilet, 2 holding tanks, furnace, sleeps 6.
Only $4995

Good Selection of Parts and Accessories
PROPANE

Fennell's
TRAILER SUPPLIES LTD.
PROPANE — REPAIRS AND APPLIANCE SERVICE
Custom Building and Van Conversions
Large Parts and Accessories Store
652-3941
Mon.-Sat. 9 to 5
Sun. 12 to 4
6459 Patricia Bay Hwy.

RENTALS
Limited bookings available from Aug. 18th on mini-motorhomes also on campers for your own truck week starting July 14-21 and July 21-27.
FALL Bookings Available Now
RESERVE YOURS NOW
PEDEN R.V. LTD.
2855 Quesnel 386-3464

DOGWOOD TRAILER SALES
PARTS — PROPANE
WESTERN WILDERNESS Campers
WILDERNESS KOMFORT Trailers
2630 Deville Road
Highway 1 at Millstream
478-6841 DL-00421A

EXPERTLY CONVERTED 32' transit bus, 3 years hard work and $25,000 invested has produced this solid fully self-contained motorhome. All parts either new or rebuilt. $15,000 firm. Please, serious inquiries only. 474-1841.

1974 11' CAMPER WITH bathroom, shower, head and sink, 3-way fridge, furnace, stove with oven, hot-cold water, twin sinks, electric pumps, queen size and double beds, hydraulic jacks. 478-

169 MOBILE HOMES AND PARKS

Convenient At

TWIN OAKS

Close to fishing
Close to Golf
Close to Shopping
Close to Bus
Close to Downtown
Close to all amenities

Hurry today! Only 12 locations left, luxurious sized park with generous lawn and the newest development of its kind in town.
Buy Right Homes
474-2154 anytime
Trans Can at Spencer
Daily 9-8
Twin Oaks Office 2-4, 7-9

Friendly Mobile Homes

BUYING OR SELLING?
For a sincere interest in your needs call:
1-1002 Goldstream Ave. Victoria
Vic. 474-1288 Mill Bay 743-5564
24 hours DL01635A

3 BEDROOM MOBILE HOME ON large private lot, situated off Jacklin Road, Langford. $39,900 includes mobile home, 12x16' addition, the lot, fridge, stove, washer, dryer. $1500 cash or trade plus approximately $360 per month. If you have had credit problems before, call us anyway. Call Stu Krupps, 382-5034, no agents please.

OWNER WILL CARRY FINANCING
on this 12x48 Moduline. Very clean home in a family park.
Buy Right Homes Ltd. 474-2154. on the Trans. Can. Hwy. at Spencer.

BEAUTIFUL LOCATION
Adult park — all amenities — just listed — will go fast — ideal for single person or couple — no pets.
Buy Right Homes Ltd. 474-2154 on the Trans. Can. Hwy at Spencer.

MOVING, MUST SELL 12X68 Marlette 1974 side addition, large sundeck, extended living room, dining room with hutch and buffet, appliances and much more. Secluded in quiet scenic park. Will trade for house. No. 8-2587 Selwyn. 478-5607.

OWNER FRANTIC
Lake view. Needs T.L.C. but at this price $13,900 it's still an excellent buy.
Buy Right Homes Ltd. 474-2154 On The Trans Can Hwy. at Spencer.

— CAN'T BE DUPLICATED
Repossession of this new 24x52 gives you a tremendous savings on a beautiful waterview location.
Buy Right Homes 474-2154 on the Trans. Can. Hwy. at Spencer

$6900. ON BUS
Privacy and shopping all in one. Shopping only 3 blocks away. Will go fast so call today.
Buy Right Homes Ltd. 474-2154 On the Trans Can Hwy at Spencer

12X68 3 BEDROOM, VERY GOOD shape, addition 10x20, 10x21 glassed-in veranda with patio door, all skirted, tool shed included, parking for 2 cars, Mobile Home Park, Sooke, offers, 642-3694.

REGISTERED 1974 ATCO 2-BEDroom 60 ft. Mint condition. Skirted on choice secluded lot at Spectacle Lake. Metal storage shed, extension, and utilities included. $15,000 or nearest offer. 112-743-9297.

LIKE COUNTRY? A LAKE? Tennis? Hiking? 24x48 3 BR double wide. Most beautifully located. Family or adult; pets welcome. Call right now. Friendly Mobile Homes, 474-1288, DL-01635A.

TERMS BY OWNER
12' x 60' Deluxe with wider living room, appliances. Close in, low rent, low interest. 477-7750 (Days: 383-5524).

REDUCED $2500. MUST SELL 1975 Chancellor, 8x28 addition, 8x7 shed, 2 appliances, large lot in beautiful Lannon Creek Park; $12,500. Phone 479-4828 or 642-5338.

LOOK HERE!
Single wide 2 BR front kitchen model. Lovely park, country setting; $4900. Friendly Mobile Homes, 474-1288. DL-01635A.

NICE BRIGHT 2 BR. SINGLE wide with rec. room add-on, Langford. Walk to all services, fenced yard; $12,900. Friendly Mobile Homes, 474-1288. DL-01635A.

WANT TO BE CLOSE TO EVerything? See this 2 BR 12x56 in Colwood. Has a nice addition. Friendly Mobile Homes, 474-1288. DL-01635A.

1972 LAMP LIGHTER, 2 BED room mobile home, 56' long, rugs, appiainces, shed 12x12, $16,000. But, open to offers, 386-9136.

COSY 2 OR 3 BEDROOM, CLOSE to town. Offers. 478-3340.

178 SUMMER HOMES COTTAGES, RESORTS

TAKE YOUR WHOLE FAMILY on a weeks vacation $250, SNOWATER AT MT. BAKER (1¼ hrs. from Tsawwassen). One bedroom condominium — weekly $250 (max. 4 persons). Two bedroom — weekly $295 (max. 6 persons): full kitchen, two pools, saunas, tennis courts, racquet ball, etc. Barbeque facilities, national park at your doorstep. Call 382-3121.

FAMILY VACATION. GET AWAY from the city. New chalet at Whistler Mountain. Close to golf course, tennis courts, two lakes, canoeing, fishing, hiking, deluxe accommodation, sleeps at least 6. Luxury living. Try it, you'll love it! 592-4529.

WATERFRONT NEAR CHEmainus 2 bedroom, mobile home, available last three weeks of August, furnished. $100 week, 246-3991.

FURNISHED MOBILE HOME, 1 block from beach, Buccaneer Beach, subdivision, $300, July, Aug., Sept. 112-753-7329, 112-757-8510.

VACATION ON SALT SPRING Island. 2 bedroom furnished mobile home, with private dock, on St. Mary's Lake. $85 per week. References please. 537-5143.

CEDARS RESORT AND MARINA, Box 948 Lake Cowichan, B.C. Housekeeping units and camping. Reservations: 749-6033.

2-BEDROOM FULLY FURnished cottage, Galleon Beach, Hornby Island; $100 per week, 722-2448 collect.

SATURNA ISLAND, PRIVATE waterfront accommodation, 2 bedrooms, electric stoves, fridges. Call evenings 539-2205 or 539-2452.

181 TOURIST ACCOMMODATION

ENGLISH STYLE BED AND breakfast. Daily, weekly rates available. 595-5411 or 595-2697.

FULLY FURNISHED 1-BEDroom apartment for the month of August, 383-7970.

BED, BATH, KITCHEN, NEAR downtown, reasonable. 385-5227.

190 ROOM AND BOARD

OAK BAY GUEST HOUSE, 1052 Newport for senior citizens, single room with toilet and basin, share bathroom; also double room for two persons, self-contained, 1 single room self-contained. 598-3812. Evenings 595-1694.

ROOM AND BOARD FOR SEnior citizen, 60 years or over, monthly rate $260. Phone for appointment 383-3460. 40-110-69-009.

PLEASANT ROOM FOR MALE university student or working man 592-7484.

JUBILEE AREA, WORKING OR retired person preferred. Parking space. 598-6519.

193 ROOMS TO RENT

NEAR VICTORIA GENERAL Hospital, 1029 Pakington, comfortable clean room, suit pensioner. 382-2964.

IN PLEASANT HOUSE, REASONable kitchen privileges. Call 595-8096.

LARGE ROOM, HOT PLATE, fridge, Darwin Ave. Homey atmosphere. $105. 386-6263.

COMFORTABLE ROOM WORKing man, sharing kitchen, $100. 1409 Camosun 382-8375.

FURNISHED BEDROOM FOR rent. $85 a month. 385-0058.

197 HOUSEKEEPING ROOMS TO RENT

AVAILABLE IMMEDIATELY — near Cook-Fairfield, large furnished, stove, fridge, utilities, with sink $110 with private four-piece bathroom, $125. 8 a.m. to 10 a.m., 6 p.m. to 8 p.m. 383-2054.

FAIRFIELD
Close to beach and park. Furnished room, $85.00 p.m. Call Audrey at SAEC 386-6161 or 386-6275. pager 2945.

NEAR BEACON HILL PARK
One block from Cook, furnished room. Rent of $105 per month including heat and light. Call 477-0073 after 5 p.m.

NEW HOUSEKEEPING ROOM IN residential area, double bed, double sink, garden, 5 min. bus from downtown, suitable for student; $100 per month. 598-3671.

HOUSEKEEPING ROOMS Tourists welcome. Room for rent $125 month. Vic West area. Phone 383-1570. 384-5605.

DOWNTOWN EVERYTHING SUPplied, stove, fridge, quiet working man or active pensioner. 711 Johnson.

$140 — LIVING ROOM, BEDroom, large kitchen, fridge and stove. All utilities included. Share bathrooms. 385-3721.

LARGE ROOM WITH KITCHENette, available August 1st, elderly lady, non-smoker, Cook Street near Dallas, 388-6186.

SIDNEY. CLEAN, CLOSE SHOPping centre, washing facilities, 598-7823.

ROCKLAND MANOR, WELL furnished room with private kitchen, quiet house, 595-8295 after 5.

HOUSEKEEPING UNIT, FERNwood area; suit single male. 598-3585-5262.

LARGE ROOM WITH KITCHENette, share bath, quiet working person. 596-3472.

BRIGHT, CLEAN ROOM UTILIties included, student or quiet gentleman. 595-3865.

2 ROOMS, 1 WITH KITCHENette. Quiet working ladies. Non-smoker. $100. 931 McClure St.

CLEAN ROOM, FRIDGE, STOVE, sink. $85. Suits young person. Fernwood and Johnson St. 383-2498.

ROOM FOR OLDER MAN, NON drinker, fridge, stove, sink, $100. 1255 Pandora.

LOVELY QUIET ROOM FOR lady, furnished. 479-7651.

CLEAN, OWN KITCHEN, SINK, 1007 Johnson.

200 APARTMENTS TO RENT UNFURNISHED

BROWN BROS. on LANSHARD

"People Helping People"

PRESENTING
PEMBROKE PLACE

830 Pembroke St. — 385-9444

WE PAY THE MOVE IN — local move paid by us on a one year lease. This quiet adult building is close to town yet away from the traffic noise. One and two bedroom suites available from $210.00 and $265.00. Heat included.

For further information please call BROWN BROS. AGENCIES LTD. 385-8771

THE VILLAGE GREEN
383-1912

We have bachelor, 1- and 2-bedroom apartments and townhouses available for your immediate occupancy. Manager's office, Ste. 213-122 Menzies.

IMMEDIATE OCCUPANCY
2 BDRM. SUITES
HANDY LOCATION
4026 QUADRA ST.
OPEN DAILY
479-3223
CONCORD

2 BDR. from $260
1010 McKENZIE
These Reasonably Priced Suites
Larger Than Many
Will suit your budget and imagination. To view phone Mrs. Henderson, 477-6486. Goodwyn Management.

NORTH HILL
971 MARKET ST.

1-bedroom suites available. From $166, Resident Manager, 385-9398.

HILLSIDE AREA
—Bach St. at $165
—1 Bed. Ste. at $185
This is a very convenient location between Cook and Quadra, and all rents include heat. For further details call 386-0112. Adults only, no pets.

NO EXTRA CHARGES
Cable, heat, hydro, parking incl. Modern, very quiet one-br. with new W-W carpets. Enjoyment by mature tenants "Olympic Court" on Gorge water inlet. Bus service and shopping. $207 p.m. Res: mgr. 386-9043.
British American Realty Ltd. 385-1431.

OAK BAY AREA
Close to Rockland Ave. Large 2-bedroom corner condominium, with fireplace, underground parking, billiard room. Never lived-in. $375. Also 1-bedroom, $265. 595-4011.

JAMES BAY
Walk to sea, park and shopping. Quiet adult block.
2 BDRM $240
BACHELOR $160
520 Rithet St.
Phone 385-7490 after 5 p.m.

VICTORIAN APT.
2111 SPRING RD.
1-BR from $160. Parent with child welcome. Res. Mgr., 383-6969.

½ OF VERY LARGE CHARter house on ½ acre. The rent includes heat. Beautiful surroundings. Very quiet. Available immediately, 384-4691.

OAK BAY, MODERN BLOCK, 1-bedroom suite, rugs, drapes, hydro included. Available August 1st. $212 No pets. 2233 Bowker Ave. 592-1167.

850 ADMIRALS ROAD, COLUMbia Apts., large 3-bedroom suite, $255; 1-bedroom suite, $170. Available now. Children welcome. 382-5811, 386-7651.

3 BEDRMS., 1½ BATHS, FAMILY welcome, Esquimalt, $300 per month. Grant MacFarlane, 479-8528, Victoria Realty Ltd., 384-3585.

LANGFORD AREA
1-bedroom self-contained suite, perfect for single person; available immediately. No pets. 474-1452.

2 BEDROOM CONDOMINIUM, Burnside-Tillicum, with pool. $225 per month. Phone 479-1393 or 477-1990.

BEACON LODGE, STUDIO SUITE near park and sea. Pleasant building for quiet older person. $113.50 per month. 383-9985.

TWO 1-BEDROOM SUITES AVAILable August 1. $165. Adults only. No pets. Apply Suite 1-2771 Jacklin Rd. 478-3547 after 2 p.m.

SMALL ONE BEDROOM BASEment apartment, $200 month includes utilities. 595-1270.

VIC WEST, 1-BEDROOM UPPER duplex for quiet person, fine views; from Aug. 1st. 382-5844.

FAIRFIELD
1-bedroom apartment near Beacon Hill Park. $175. 384-0051.

LANGFORD, COLWOOD AREA, large two bedroom, utilities included, near schools. 478-4109.

1 BEDROOM, GREAT LOCATION controlled entrance, water and cable. $185. 385-5511.

200 APARTMENTS TO RENT UNFURNISHED

OCEAN VILLAGE

ON THE BEACH!!

Others may offer ocean views! We offer BEACH FRONT apartments townhouses and bungalows.

Priced from $185.00 per month

PLUS!! UP TO THREE MONTHS FREE RENT
In first year of occupancy!

the complex

Ocean Village is a unique community with your choice of beach front apartments, garden or marine townhouses and beach bungalows. All include wall-to-wall carpeting, draperies, full appliances and cablevision. Many suites and townhouses have decorator woodburning fireplaces.

the area

The community is located in the heart of a recreation area with golf courses, provincial park and excellent salmon fishing within a short distance. Shops, services and conveniences are nearby. Country living with city convenience.

YOU MUST SEE OCEAN VILLAGE TO BELIEVE IT!

CALL 642-5254
for a Viewing appointment

BEAT US?
NOBODY CAN!
NO WHERE ELSE CAN
you find in a new building
BACHELORS AT $145
1-BRs at $175
2-BRs at $225
DON'S WASTE TIME
going here, there and everywhere. Come to us for our service of one-stop catalogue shopping.
CALL US NOW
to have one of our experienced apartment rental specialists drive and show you a wide selection of apartments in all areas of the city.
Office: 386-3281
Evenings — Weekends:
Frank Staples — 477-9177
David Forbes — 384-5827
K.I.M.

P. R. BROWN & SONS RENTALS
Close To City Centre
ONE BEDROOM
$172.00 Carolwood Apts. 1391 Pandora Ave. 595-5817
$179.00 Dover House 1138 Yates St. 382-1142
$176.00 Townside Manor 975 Balmoral 384-0307
TWO BEDROOM
$200.00 Carolwood Apts. 1381 Pandora Ave. 595-5817
$236.00 Townside manor 975 Balmoral 384-0307
P. R. BROWN & SONS
762 Fort Street 385-3435

FAMILY SUITES

855 Ellery St. in Esquimalt. It will pay you to check these out right away with Mr. and Mrs. Atkinson experienced resident managers. Phone 382-2942. Goodwyn Management.

P. R. BROWN & SONS RENTALS
BACHELOR
$155.00 Verinda Manor 2639 Fifth st. 383-6364
ONE BEDROOM
$195.00 Cerry Blossom Court 310 St. James St. 385-2501
$183.48 Royal Lynnwood 1310 Hillside Ave. 385-8454
$165.00 Verinda Manor 2639 Fifth St. 383-6364
$184.00 Oakview Manor 3420 Quadra St. 386-6574
P. R. BROWN & SONS LTD.
762 Fort Street 385-3435

WATERFRONT

Seagate, 707 Esquimalt Rd., on Victoria's Harbour waterfront with a very large indoor-heated swimming pool and hydro therapy pool. Mature adults only, no pets. Available August 1. Large 1 bedroom waterfront suite, $225. Includes heat and cablevision. Resident Manager, 383-1731 or 368-6100. Diamond Developments Ltd.

P. R. BROWN & SONS RENTALS
Fairfield Area
BACHELOR SUITES
$172.00 Richardson Villa 1041 Richardson St. 385-3435
ONE BEDROOM
$214.00 Richardson Villa 1041 Richardson St. 385-3435
TWO BEDROOM
$215.28 Alberta Apts. 919 Vancouver St. 386-8586
P. R. BROWN & SONS
762 Fort Street 385-3435

Laurel Point
LUXURY 2-BEDROOM APARTMENTS, 2 BATHROOMS, WASHER AND DRYER IN APARTMENTS, PANORMAIC VIEW. ELEGANT SURROUNDINGS IN A SECURE COMFORTABLE BUILDING. POOL AND SAUNA. LOCKED PARKING GARAGE. $525-$600 MONTH. TO VIEW CALL REALSPAN PROPERTIES LTD. 388-6454.

GORDON HEAD TOWNHOUSES
Available immediately, spacious 2 and 3 bedrooms, private patio, 1½ baths, finished rec. room, washer and dryer, minutes from school and shopping. Family oriented living, no pets. 1-year lease. Professionally managed by Edgecombe Properties. $300-$340. 477-5422 anytime.

FREE RENT ONE MONTH

1 bedroom suites $175-$195, clean modern building Quadra and Hillside, laundry room, close to shopping and buses. Adults only, no pets. Call Realspan Properties Ltd. 388-6454 or Resident Manager 384-4530 evenings and weekends.

1 BDRM. $190
Available Immediately
2790 CEDAR HILL RD.
Modern block with shag carpets, free hot water, heat. 386-6805, Goodwyn Management.

MOSTLY LADIES BLOCK, 1 BEDroom modern spacious, $165, on bus route. Close to everything. Next to park. Esquimalt Rd. Including cable, heat, fridge and stove. Mature adults. August 1st. 383-8774, 382-1234.

CAIRN VILLA
Modern one-bedroom park-like setting, off Old Esquimalt Rd. Heat, cablevision and parking. Mature adults only. Sorry, no pets. 383-3239.

NICE 1½ BEDROOM, 2 ENtrances, ground level. Parking. $250 includes heat and hydro. Child welcome. 385-0719.

2 BEDROOM TOWNHOUSE, ON Lampson St., near beach. Wall-to-wall carpet, laundry room, patio, children welcome. $290. 595-3139.

TWO, 1-BEDROOMS IN FAIRfield. Fireplace, fridge, stove. One has dishwasher. 385-8206 or 382-3463.

200 APARTMENTS TO RENT UNFURNISHED

SEASPRAY PROPERTIES LTD./ REALTOR
1911 QUADRA ST.
386-3124 (24 hrs.)

OFFICE HOURS
MON-SAT. 9-5
FRIDAY 9-8

"THE APARTMENT SPECIALISTS"

SOMERSET PLACE
1180 FORT
(NEAR LINDEN)
This NEW building is on the bus route. Close to school and corner stores yet you can walk to town with ease. Also FEATURED are large 14x30 rooms in basement available for storage. Workshop etc. at minimal extra charge.
1-Bedroom from $200
2-Bedroom at $260
To view call the Copas 386-0817

PARK WEST
55 BAY ST.
Large spacious suites with balconies overlooking Vic West Park and tennis courts. This new modern building located on bus routes feature exercise room, sauna, controlled entrance and laundry facilities.
1-Bedroom from $210
2-Bedroom from $255
To view call the Smeatons 383-7703

QUADRA TERRACE
902 CALEDONIA
Heating, hot water and parking area included in rent. Building features an elevator, sauna and is in walking distance to City Centre.
1-Bedroom from $208
To view call the Hendricksons 382-0760

FINLAYSON PL.
APARTMENTS
3142 CEDAR HILL
Located close to a major shopping centre and to the golf course. Dishwashers are available. Some suites have unique bubble windows.
1-Bedroom from $210
Call caretaker
Mr. Goddard 595-6040

PANDALE PLACE
1368 PANDORA
"CHILDREN WELCOME" in this Top Quality building located close to town. Lge. suites, w-w carpets, controlled entrance, laundry facilities.
1-Bedroom from $210
2-Bedroom from $265
To view call the Blawdziewiczs 384-0650

MACAULAY NORTH APTS.
980 Wordsley
Situated close to shopping but in a quiet location. Spacious suites some with excell. view. HEAT INCLUDED. Use of swimming pool, whirlpool, sauna and games rooms in adj. Block.
1 Bedrooms from $195
2 Bedrooms from $260
To view call the Atwoods 382-5622

PRINCESS PEMBROKE APTS.
1020 Pembroke St.
(By Athletic Park)

New Building
Children Welcome
Close to Town, Schools and Shopping
W to W carpets, Drapes, Large balconies, Elevator, Controlled Entrance.
DISPLAY SUITE
1-Bedroom Suites $180-$220
RESIDENT MANAGERS
MR. AND MRS. J. BRANT
382-9454
Anytime
SORRY, NO PETS
Chateau Rockland Apts. Ltd.

SEASPRAY PROPERTIES LTD./ REALTOR
1911 QUADRA ST.
386-3124 (24 hrs.)

"THE APARTMENT SPECIALISTS"

Here are just a few of our Rental Accommodations in the Greater Victoria, Brentwood, Sooke and Colwood areas to choose from.

BACHELOR ACCOMMODATIONS
$165 946 Balmoral 383-2045
$170 1333 Pandora 384-0944
$165 1015 Kings 388-7359

1-BEDROOM ACCOMMODATIONS
$210 2902 Washington 386-2535
$190 1015 Kings 388-7359
$200 1333 Pandora 384-0944
$175 540 Comerford 388-4146

OFFICE HOURS
MON.-SAT. 9-5
FRIDAY 'TIL 8
386-3124 (24 Hrs.)

PARK PLACE
2605 WINDSOR RD.
Oak Bay

For lease suites in Victoria's most beautiful and prestigious building. Pool, sauna, steam, swirlpool, underground parking, workshop, etc. Every conceivable luxury.
From $450-$850 per mo.
385-0991, 598-2411 Mr. Adrian Greenbank, Greenbank Designs Contract Division Ltd.

MODERN BLOCK
One bachelor suite, one large corner 1-bedroom suite. Free heat, hot water, parking, cable, fully carpeted. Sauna, rec. room, controlled entrance. Clean, reasonable rents. 382-4419. Cedric Steele Realty.

FORT—PANDORA
Walking distance to town. Mature adults only. No pets or children please. 1 bedrooms from $190. 2 bedrooms from $260. 598-2394.

Kilmarnock Holdings Ltd.
CLOSE TO TOWN, CABLEVISION and heat included. Bachelor and 2 bedroom, $182-$220, for quiet mature person. 479-6171.

One bedroom upstairs suite, 1726 Stanley. $185.00 P.M. includes heat, light and water. 386-6164.
Castle Properties

ONE BEDROOM AND BACHElor available, $165 and $150. 383-8804. Quadra.

1140 PANDORA, BACHELOR suites, $130, $150 phone between 5 and 7. 382-1493.

CONDOMINIUM 2-BEDROOM suite across from Beacon Hill Park. Rent $320. Phone: 384-1381.

200 APARTMENTS TO RENT UNFURNISHED

YAM
YOUR PLACE MANAGEMENT
1720 COOK ST. 388-7324

Sir Francis Drake
A quality building in James Bay, close to shopping centre and Senior Citizen's Centre, yet minutes from Downtown. Your rent includes your Hot Water Heat, Sauna, plus other extras.
BACHELORS from $151.00
1 BEDROOM $188.00
2 BEDROOM $235.00
Managers: Mr. and Mrs. Anderson, 386-0847.

1044 Balmoral Rd.
Brand new and centrally located building close to town. This quality complex, architecturally designed, has much to offer; quality carpets, bright wallpapered kitchens and bathrooms, double glazed windows, sundeck and inner courtyard. Each floor has its own laundry and separate lounge, close to supermarkets, bus, medical arts and churches. We assure you top management. Office open daily 1:00 p.m.-3:00 p.m. After hours, suite No. 408.
BACHELORS from $135.00
1 BEDROOM from $210.00
Mr. John Watt, 366-0923

1022 Pandora
DOWNTOWN
Brand new and centrally located with bright suites and large balconies. Deluxe kitchens, carpets, double glazed windows, underground parking available.
BACHELOR from $170.00
2 BEDROOMS from $280.00
Mr. Britton 388-9738

CAPSTAN COURT
630 Head St.
A quiet building centrally located with bright suites and large balconies, controlled entrance, wall to wall drapes.
1 B. ROOM from $209.00
Mr. McCallen, 386-0083

1939 Lee Ave.
Near Royal Jubilee Hospital, shopping centres and bus lines, large suites in adult oriented building, 1 and 2-bedroom suites available from $190.00. Also bachelor from $170.00 per month including heat and cablevision, sauna and swirlpool.
Mr. Kopperson, 595-3261

984 McKenzie Ave.
We have much to offer in this architect designed building; set on 3 acres of treed property. Double glazed windows, wallpapered kitchen and bathrooms, tennis court, covered parking, mirrored closets, large balconies.
1 BEDROOMS from $195.00
BACHELORS from $170.00
Mr. Bridge, 479-5754

QUADRA WOODS
4038 Quadra
This adult oriented complex set on 5 acres of treed property can offer you something different. Quiet and comfortable suites and only 10 minutes from downtown. Tennis court, sauna and swirlpool available.
1 BEDROOMS from $205.00
2 BEDROOMS from $265.00
Mr. Harris, 479-5688
Mr. Darling, 479-0119

1366 Hillside
Consider something different designed for owner occupants with over 1,000 sq. ft. of living. City convenience and close to Hillside Centre. Each suite features 30" self-clean ovens, 15 cu. ft. 2-dr. refrigerators, thermopane windows, plus carpeting and colourful wall coverings. Rooftop gardens with views, workshop and games room. Unique floor plans include 1-bedroom with den, 2-bedroom, 2-level suites and 3-bedroom. To view these desirable units with rents starting at $265.00 per month please call:
Rental Office 388-6234
Mrs. Volk 658-8855

2530 Wark St.
Close to downtown.
BACHELOR SUITES from $145.00
1 BEDROOM from $165.00
Mr. Graves, 385-8832
PHONE 388-7324

AVAILABLE NOW OR AUGUST 1
2 Bedroom, $235
1 Bedroom, $174
These suites are located in a very quiet building, especially suited to senior adults. For further details phone 382-0626. No pets please.

LORD STANLEY MANOR
1350 Stanley Ave. Bachelor suites from $174. 1-bedroom suites from $211. Wall to wall carpets, drapes, cable, sauna, games room, parking. Adults only. No pets. 595-4128.

1 BDRM. $180
2 BDRM. $265
AVAILABLE IMMEDIATELY
New Block, 1037 Wychbury, quiet street, resident manager, 388-4259, Goodwyn Management.

LAUREL POINT
FOR SALE OR RENT
GROUND FLOOR APT.
(The only 1-bedroom left). Enjoy all facilities of this prestigious apt. bldg. Phone for appointment to view 9-6 p.m., 383-6157.

AVAILABLE AUGUST 1. $146. Extra nice bachelor apartment. Top floor of quiet building. ½ mile to town on Grant St. Includes heat, cable, parking, hardwood floors, plus view and own entrance, suitable for one quiet older tenant. No pets. 598-8443.

ONE BEDROOM, QUIET, CLEAN, well controlled building, elevator and laundry facilities, drapes, carpet, stove, fridge, storage, balcony, cablevision, heat, water parking, close to shopping centre, bus, parks, Senior Citizens' Centre. Adults only, no pets. 382-2221.

$170 — EXTRA-NICE LIKE NEW 1-bedroom suite in quiet apartment block on Pandora Avenue. Included heat, water, cablevision. Suitable only for quiet older tenant or mature working lady. Phone 477-5528.

ROCKLAND CONDOMINIUM
New two bdrm., fireplace, en suite plumbing and utility room. Southern exposure and easy walking distance to downtown. $600 per month 1-2 yr. lease available. British American Realty Ltd. 385-1431.

ROYAL WOODS
One bedroom suite for rent, August 1st. Frost-free fridge, dishwasher, continuous clean range, billiard room, swimming pool, sauna and swirl bath. Tennis courts and private parking, 595-5376.

DELUXE TOWNHOUSES, 2 BEDrooms plus den or 3 bedrooms. Fireplace, dishwasher, all wall to wall (no fridge or stove). Own backyard. $300-$325. 526 Goldstream Ave. 385-9774, 9-5.

WALK DOWNTOWN. 2315 Dowler at Queens. Small quiet building, elevator, parking, guest facilities. One-bedroom, $190. Two-bedroom, $270. Available now. Rental information 478-6354.

PANELLED BEDSITTING ROOM, wall-to-wall, fireplace, complete kitchen, bathroom, private entrance, parking, $170. North Quadra, non-smoker, 479-1898 after 5 weekdays.

ONE AND TWO BEDROOM suites available NOW, one bedroom $200, two bedrooms $265. 815 Rupert Terr. Near park, VGH and downtown. Children welcome. 383-6593.

VIEW TOWERS
One bearoom and bachelor suites for rent. Sauna and swirl pool. Phone 8 a.m. to 4 p.m., Monday to Friday 382-0922.

BEACON HILL PARK AREA AND James Bay area. Bachelor and 1-bedroom suites available, rent from $168 to $182. Adults, no pets. 592-9516.

HILLSIDE AND GRAHAM, 1-bedroom suite, wall-to-wall, no pets; available immediately. 386-2871 or 382-9995.

JULY 15TH, $175. ONE-BEDROOM self-contained, near Woodwards includes parking, heat, cablevision. 382-8307.

$186 LARGE 1-BEDROOM SUITE, heat, cable, drapes included. Nice, quiet building. 383-4880.

MODERN, 2-BEDROOM SUITE, adult oriented. Jubilee Hospital area. 592-1492.

200 APARTMENTS TO RENT UNFURNISHED

BROWN BROS. on LANSHARD

"People Helping People"

FIRST CHOICE IN APARTMENT RENTALS

BACHELOR SUITES

$157.00 Greenleaves Apts., 2523 Wark St. 1 block from Bay and Quadra.

$145.00 1010 Empress Ave., 1 block west of Cook St.

$160.00 The Prince Charles, 213, 217, 219, 221 Gorge Road East. Call Manager 382-8857.

$164.00 Renoir Apts., 1070 Moss St.

$140.00 Ellery Apts. ,837 Ellery St.

1-BEDROOM SUITES

$178.81 Antrim court, 2310 Quadra St. 1 block south of Bay.

$195.00 Barrington Manor, 2174 Cadboro Bay Rd.

$185.00 Blackwood Manor, 2664 Blackwood St., Cook-Hillside area.

$195.00 Campus Court, 1631-1641 McKenzie Ave. Close to University of Victoria, Tennis Courts.

$210.00 Chamberlain Walk, 1841 Oak Bay Ave., just west of Foul Bay Road.

$217.50 Charles Dickens, 243 Gorge Rd. east.

$189.00 Continental House, 464 Lampson St., Swirl pool.

$192.00 Don Quadra Apts., 3244 Quadra St. 1 block north of Tolmie Ave. 388-5740.

$190.00 Ellery Apts., 837 Ellery St.

$195.00 Gordreau Apts., 129, 131, 135 Gorge Rd. East. Sauna, Swirl pool, Pool, View of Beautiful Gorge Waterway.

$179.00 Greenleaves Apt., 2523 Wark St., 1 block from Bay and Quadra St.

$168.00 Groton Manor, 550 Quadra St., just south of Vic Gen Hosp.

$195.00 Highlander Apts., 2151 Haultain St.

$161.25 London Flats, 1321 Broad St.

$194.25 Lord Essex, 240 Simcoe St. Sauna, Swirl pool.

$165.00 Lord Nelson Apts., 1615 Belmont Ave., 1 block north of Pandora and Fort St.

$190.00 Louise Apts., 1143 Pandora Ave., 1 block east of Cook St.

$177.93 Luxor Manor, 1050 Richardson St., at Cook and Richardson.

$215.00 Manchester Court, 565 Manchester St., 382-7874 Gorge-Burnside area.

$175.00 1010 Empress Ave., 1 block west of Cook St.

$210.00 The Prince Charles Apts., 215, 217, 219, 221 Gorge Rd. East. 382-8857.

$220.00 Redwood Park, 155, 157 Gorge Rd. East. Pool, Sauna, Rec Room.

$175.00 Regency Apts., 1975 Lee Ave., directly across from Royal Jubilee Hosp.

$197.00 Wellington Manor, 1670 Fort St., 1 block east of Oak Bay Junction.

$230.00 Westfield Apts., 1024 Fairfield Rd. Dishwashers.

$200.00 Woodridge Manor, 2230 Cadboro Bay Rd.

2-BEDROOM SUITES

$275.00 Blackwood Manor, 2664 Blackwood St., Cook-Hillside area.

$275.00 Campus Court, 1631-1641 McKenzie Ave., close to University of Victoria, Tennis Courts.

$270.00 Charles Dickens, 243 Gorge Rd. East.

$256.00 Don Quadra, 3244 Quadra St., 1 block north Tolmie Ave. 388-5740.

$225.00 Ellery Apts., 837 Ellery St., children welcome, heat included.

$220.00 1321 Fernwood Rd., Yates-Pandora area.

$290.00 Gordreau Apts., 129, 131, 135 Gorge Rd. East. Pool. swirlpool, Sauna, view of Beautiful Gorge Waterway.

$216.25 Greenleaves Apts., 2523 Wark St., 1 block from Bay and Quadra.

$264.00 Lady Essex, 270 Simcoe St., Sauna and Swirl pool.

$204.25 Lord Nelson Apts., 1614 Belmont Ave., 1 block north of Pandora and Fort St.

$300.00 Manchester Court, 565 Manchester St., 382-7874 Gorge Burnside area.

$275.00 The Prince Charles Apts. 215, 217, 219, 221 Gorge Rd. East, 382-8857.

$209.65 2624 Quadra St., 1 block south of Hillside Ave.

$300.00 Redwood Park, 155, 157 Gorge Rd. East. Pool, Sauna, Rec Room.

$205.41 Regency Apts., 1975 Lee Ave., just across from Royal Jubilee Hospital.

$234.21 Skyline Gorge, 2925 Quappelle St.

$243.00 Wellington Manor, 1670 Fort St., 1 block east of Oak Bay Junction.

$375.00 Westfield Apts., 1024 Fairfield Rd. Dishwashers.

For further information please call Brown Bros. Agencies at 385-8771.

GROSVENOR PLACE
1342 HILLSIDE AVE.
New condominium building: Washer and dryer in each suite. Convenient location. Bus at door.
Studio. (1 only) $165
2 bedroom from $275
Open daily
Weekends 9-5
1-5
Contact rental office 388-6491
or J. Manton 382-5211
ROBERTS INVESTMENTS LTD.

HILLSIDE AND QUADRA
1 bdrm. suites avail NOW $190

FAIRFIELD CONDO
Deluxe NEW 2 bdrm., 1½ baths, w-w drapes, $325 Avail NOW.

CLOSE TO HILLSIDE S/C
1 bdrm. suite. Avail. August 1st. $180. Call Mrs. Lund 384-9279 or Western Homes.

CENTURY 21 Western Homes
1037 Cloverdale Ave.
386-3494 (24 hrs.).

1- AND 2-BEDROOMS WATERFRONT SUITES
Heat and cablevision included in rent. Building features indoor pool, games room and sauna. Adults only, no pets. Please call resident manager for details and appointment to view, 365-4022. If no answer call Realspan Properties, Ltd., 388-6454.

JAMES BAY, QUIET BUILDING on quiet street. Sunny top floor 1-bedroom. Available August 1st, $159 includes parking, heat, hot water, fridge, stove, wall to wall, drapes and balcony. Controlled entrance. Elevator. Laundry facilities available. Mature adults only, No pets. References. 386-3615.

ON SHAWNIGAN LAKE, 2 BEDroom, $175 month, suit retired person or couple. No pets. Light, heat, water included; references, one year lease. (112) 743-9763 5-7 p.m.

GONZALES BAY AREA. 2-BEDroom basement suite, one child welcome; $250 per month utilities included. 592-9190.

1, 2 AND 3-BEDROOM, $187-$225. Colwood-Langford. 477-2548.

200 APARTMENTS TO RENT UNFURNISHED

WINDSOR COURT APTS.
252-254-258 Gorge Rd. E.

WISHES TO INVITE YOU TO VIEW OUR SPACIOUS APTS. AND RECREATION FACILITES.

Our 3 Resident Managers will be only to glad to show you all facets of the complex.

1-bedroom suite from $195.00
2-bedroom suite from $255.00
Bachelor $175.00
Includes use of 50' indoor swimming pool — saunas — swirlpool — squash court — tennis court — universal gym.

Heat included.
Adults only. No pets.
For further information, appointments or viewing of display suite please call Resident Managers anytime.

Mrs. Noad
383-0509
Mrs. Pepperall Jr.
384-6305
Mrs. Pepperall Sr.
384-6103
or Mr. John Johnston
386-3692
Office Mon.-Fri.
388-4355
McArthur Park Estates

RETIRING? RETIRED?
Come and join us at beautiful Ocean Village. A unique community located on the banks of the Sooke basin.
One and two-bedroom apartments, townhouses and beach bungalows available
Meet neighbours who share your interests and hobbies, large social lounge on the premises for bingo, card games and social activities.
Golfing, salmon fishing and miles of beaches close by.
OCEAN VILLAGE — your reward for a lifetime of work well done . . . come and join us!
Call 642-5254 for appointment or transportation!

CONVENIENT
Orangewood Manor
4026 QUADRA ST.
Attractive 2 BR. Suites
IMMEDIATE OCCUPANCY

Indoor Pool
Sauna/Workshop
Roof Garden with Views
LAUNDRY — EACH FLOOR
MANAGER — 479-3223
CONCORD

TARA PLACE
1037 VIEW ST.
Now Renting
138 large, well-designed bachelor suites, centrally located. Balconies, beautiful landscaping with large patio in rear of building, underground parking, 4-pce. bathrooms, laundry facilities, colored appliances, tennis practice area controlled entrance. Inquire daily, 11 a.m. to 7 p.m., 383-1833.

HALCYON REALTY LTD.
(F. W. Staples)
388-4243

TREE HOUSE
1229 Pandora, 384-5827
or
THE BRAEMOR MANOR
1118 Balmoral, 384-6564
Large corner 1-bedroom suites in newer buildings. $195 a month. On a quiet street, only 10 minutes to downtown.
Office Hours: 388-4243
Evenings and Weekends:
DAVID — 384-5827
FRANK — 477-9177

MAPLE

200 APARTMENTS TO RENT UNFURNISHED

FREE RENT

Move In Now
No Rent til August

CLOVERDALE
Townhouse Court
991 CLOVERDALE

BACHELOR OR
2-BDRM. SUITES
Attractive central courtyard garden

HEAT AND
CABLE INCL.

Covered parking available.
Children welcome.
Close to stores and schools.

OPEN TO VIEW
12 'TIL 7 P.M.

Contact Manager, Suite 113, 385-0502 or 385-0391 Ans. Service, or Anglo Canadian Real Estate Mgmt. 386-8855.
GREENBANK DESIGNS DIV. LTD.

BEACON HILL PLAZA
151 St. Andrew's, 140 Douglas
Bacon and Simcoe
Beacon and Simcoe

Beacon Hill Park
—woodburning fireplaces
—penthouses with lofts
—private gardens with generous patios, cedar trellis, arbors
—spectacular views of ocean, mountains, harbour, parliament buildings and park
—live in Victoria's finest apartments, close to ocean waterfront and downtown shops, across from beautiful

Beacon Hill Park
ADULT ORIENTED
BY APPOINTMENT 384-5242

SIMILAR APTS.

PANDORA
HEIGHTS
1220 PANDORA AVE.

Large luxurious 2-bedroom suite, wood burning fireplace, large private balcony, 3 blocks from downtown. Available immediately. 384-1038 or 382-2012.

FREE

ONE MONTH
Rent Includes
Hot Water and
Heating

Quiet established, near new block, 843 Craigflower. 1 and 2-bedroom suites. Adults only, no pets. Sauna and pool table, table tennis, on bus route. Close to shopping. For information call Res. manager, 385-4132; Office 384-9793.

CLEAN AND BRIGHT
Centrally located on quiet Empress Ave. 1-bedroom, bathroom, living room and kitchen. Closed washing facilities, gas fireplace, wall-to-wall carpeting. Heat, water and cablevision supplied. Older 4 suite building. No pets or children, $180. Call 383-0640.

AQUARIUS APTS

James Bay area. Clean, modern suites, wall-to-wall carpet, drapes, range, fridge, cablevision. Swirl pool and sauna. Mature persons only, no children or pets. Bachelor apt from $165; 1-bedroom and den $210; 2 bedroom, $275. Phone 384-7627 or 595-6978 evenings.

SOUTHERLAND HOUSE
69 BURNSIDE WEST

Sunny 1 bedroom apartment $179. Quiet bachelor apartment, $169. Available immediately, controlled entrance, on bus line, close to shopping, patios, fridge and stove, w-w days, 388-5454.

VICTORIA WEST, 1-BEDROOM and bachelor suites, heat, cable, parking, free, clean, quiet block, close to bus stop and downtown, reasonable, mature people please. 386-7245.

AVAILABLE JULY 15TH OR August 1st, very attractive, bright and clean 3 room suite, private entrance, large patio, fireplace, light, cable and heat, 15 minute bus service, 479-5194.

1-BEDROOM BASEMENT SUITE, wall-to-wall carpets, all utilities included, nice, quiet couple or single working person, washer and dryer included, $225, phone after 3 p.m. 479-8192.

SEMI WATERFRONT SUITES
Beautiful park like setting, play area, near schools, one child only, no pets, tennants pay all hydro and cable, reliable tennants only. 386-0604.

ORCHARD HOUSE
Deluxe 1 bedroom, downtown location, swimming pool, sauna, whirlpool, workshop, etc, $275. Available August 1st, 477-6296.

ESQUIMALT RESIDENTIAL, large 1 bedroom suite, private home, suit business or quiet adults, $185, including utilities, parking, 383-8344.

NEW QUALITY CONDOMINIUM, 2 bedrooms, frost free fridge, range, washer and dryer in each suite. $275-$290. 382-5211.

1 BEDROOM, QUIET ESQUIMALT area. Newly carpeted, heat, water, cable. $178. No pets. 598-4490.

1 BEDROOM SUITE IN QUIET building, heat and gas included, available immediately, after 5. 595-1561.

HUGE TOP FLOOR OCEAN front unit. Must be seen to be appreciated. Adult oriented development. Roscoe Development Corp. 642-5254.

THE SENTINEL

In Esquimalt for that better apartment. 385-1249. 2-bedroom suites available.

JENNIFER MANOR
Quadra Street, bachelor and 1 bedroom, - available immediately. 385-1615.

ONE-BEDROOM APARTMENT, Jubilee area. Children and pets welcome. Heat and water included, $195, 595-5239.

1-BEDROOM APARTMENT, fully carpeted, laundry room, full recreational facilities. $212 per month. 386-9956.

1 BEDROOM, FROM $200-$215. Close to parliament, controlled entrance, heat, cablevision included. Quiet, mature adults only. 384-9742.

SELF-CONTAINED ARTIST'S studio in historic James Bay house, $225, phone after 4:30 p.m. 385-7963.

AVAILABLE NEAR NADEN, 849 Kindersley for 1st of August. 3-bdrm. suite. For further information, 479-6709.

OAK BAY AREA, BACHELOR suites, handicap suites available for non-smokers, reasonable. For information phone 592-2231.

LARGE 1-BEDROOM SUITE, share washroom, utilities included. $125. 383-4082.

VERY REASONABLE BEHIND Parliament. Ocean view, 1, 2 bedrooms, bachelor, 45 Boyd. 385-6853.

1- BDRM SUITE $160
Including heat, cable. 384-7924, 384-2772.

1019 ROCKLAND AVE. 2-BEDroom, $215; 1-bedroom, $180. 388-4787, after 12 noon.

2-BEDROOM SUITE FOR RENT. For more information call: 592-5416.

HILLSIDE AREA, OLDER, $125 per month. Available July 15. 595-4231.

NEWLY DECORATED APARTments 614 Esquimalt or telephone. 992-4673 or 388-4269.

AUGUST 1, 1 AND 2 BEDROOMS, pool, tennis courts, small pet welcome. Lampson St. 383-5641.

ESQUIMALT
Apartments to rent from $150-$250. 388-6474.

2-BEDROOM SUITE FOR RENT, $245. Langford area, utilities included. 382-7390, 386-2730.

200 APARTMENTS TO RENT UNFURNISHED

BROWN BROS. on BLANSHARD
"People Helping People"

FIRST CHOICE IN
APARTMENT
RENTALS

REDWOOD
PARK
(155, 157 Gorge Rd. E.)

Want to make a change? Tired of the same old place? Why not make your spring move to a bright, fresh suite in Redwood Park featuring a full-sized swimming pool, sauna, covered parking, and sundecks? Available immediately, one and two-bedroom suites from $200.00 and $285.00, heat included. Please call 382-6407.

ELLERY
APTS.
837 Ellery St.

One of our best apartment dollar values priced from $225.00 for two-bedroom suite, and from $190.00 for a one-bedroom suite. Heat included. Children welcome. For appointment to view please call resident manager 386-0045.

GORDREAU
APTS.
129, 131, 135 Gorge Rd. E.

Enjoy the quiet of the Gorge waters while you enjoy a swim in the beautiful full size pool, or relax in the swirl pool and sauna. The suites are large with a full sized balcony. Price to rent from $190.00 for one bedrooms and from $235.00 for two bedrooms. For appointment to view please call 382-0981, 383-6436 or 383-0510. Further information call Brown Bros. Agencies Ltd. at 385-8771.

MANCHESTER
COURT
565 Manchester Road

Quiet area just off the Gorge. Close to downtown and major shopping areas. Very large suites, heat included. Dishwashers in all two bedroom suites. Priced to rent one bedrooms from: $205.00. Two bedrooms from: $270.00.

Please call resident manager at 382-7874.

1321
FERNWOOD

Large two bedroom suites with outside entrances. Located between Yates and Pandora. Quiet, back from main street. Walking distance from town. Just $200.00 with wall to wall carpets. 1 child welcome. To view please call Brown Bros. Agencies, Ltd. 385-8771 or stop by at the office.

DON
QUADRA
3244 Quadra st.

Located on high Quadra, just north of Tolmie Ave. Quiet with nice view overcity, heat included, wall to wall carpet, large balcony, walking distance from Mayfair Shopping Centre. Good bus service to all points right at the door. Park like atmosphere.
1 Bedrooms from $192.00
2 Bedrooms from $256.00
Please call our resident manager to view at 388-5740 or call our office at 385-8771 at any time.
For further information contact Brown Bros. Agencies at 385-8771

ATTRACTIVE
MODERN SUITES

1. THE CHALET, 1465 Fort St. has 1-Br units available at reasonable rates. Contact Mr. Wheelock, 595-2529.
2. THE HAIDA COURT — 803 Esquimalt Rd. — has 1 and 2 BR suites available now at reasonable rents. Please contact Mr. Stuart, 388-9893.
3. THE QUALITERRA COURT — 804 Esquimalt Rd. has large 2 and 3 BR suites where children are welcome. Contact Mr. Graham, 386-9188.
4. THE BRISTOL APTS. — 1138 View St. — has 1 and 2-BR suites at reasonable rents. Contact Mr. Townsend, 383-2637.
5. SMALL MODERN BLOCK at 611 Constance now has 2-BR and Den available. Please contact Mr. Thompson at 384-7204. Complete Property Management (A Div. of D. F. Hanley + Assoc.)

CHILDREN
WELCOME
ONE SMALL
PET
One Month
Free Rent

Large, 2-bedroom suite. New building, 859 Carrie Street, Esquimalt. For further information please call Office 384-9793.

3-BEDROOM PENTHOUSE, FANtastic view. Qui et, clean, well controlled building, elevator and laundry facilities. Drapes, carpet, stove, fridge, storage, balcony, cablevision, heat, water, parking. Close to shopping centre, bus, parks, Esq. Senior Citizen's Centre. Adults only. No pets. 382-2221.

PRINCESS LOUISE
310 ROBERT
CHILD WELCOME

Large bright 1-bedroom apartment, reasonable rent, heat, hot water, cablevision, parking, fridge, stove, drapes, wall-to-wall included, good bus route, 478-5550 after 6, 384-5320.

HILLSIDE - QUADRA

$175 per month, 1 bedroom, freshly decorated, new carpeting. Includes parking, heat and cablevision. Available immediately. 598-3321
JACK MEARS
OAK BAY REALTY LTD.
RENTAL DEPARTMENT

BEACH COTTAGE

Lovely ocean front unit in adult oriented complex offering many amenities including large open spaces and beautiful gardens. This unit is usually impossible to get but tenant has had to move unexpectedly. $350 a mo. Roscoe Development Corp. 642-5254.

OWNER MUST SELL.

Gorge Road Hospital area, 3 bedrooms plus one down, living room with fireplace, rumpus room, level lot with fruit trees, asking $53,500. 385-0595.

TWO-BEDROOM SUITES
All utilities paid. Children O.K. Immediate occupancy. Close to stores. Goldstream Golf Course. Call 474-2059 Caretaker
British American Realty Ltd.
385-1431

McKENZIE WOOD
Come to quiet and security, space and dignity — plus 100% covered parking. Large 3½ rms (1 bdrm) apt $227-$237. Dickie Agencies Ltd. Res. Manager 479-0444 or 382-4312.

NEW $249

Central location, 2 bedrooms, 1½ baths, covered parking.
VILLA LISA
1116 Queens
Res. Man. 386-3646

VIC WEST

Large, 2-bedroom corner suite. Drapes, fridge, stove, cablevision, heat. Vacant July 1. Bus stop at door. $240. 478-0225, 384-6382.

JULY RENT FREE

Large 2-bedroom suites available in quiet controlled building, all utilities included; near park and stores. Call manager, 382-0271.

3 ROOM SUITE, UTILITIES, near Jubilee, nonsmoker, no pets. 592-7971.

200 APARTMENTS TO RENT UNFURNISHED

SEASPRAY
PROPERTIES LTD./ REALTOR
1911 QUADRA ST.
386-3124

1 MONTH FREE
CHILDREN & PETS
WELCOME

"BAYWOOD
ARMS"
and
"BELMONT
MANOR"
350-380 BELMONT RD.

1 Bdrms starting at $190. 2 Bdrms. at $240 per month. Buildings feature controlled entrance, laundry facilities, lgr. balconies and enclosed play area. All suites have w-w carpets, drapes and appliances. These buildings are situated close to schools, major shopping centre, Belmont Park and Esquimalt Lagoon.

TO VIEW CALL
GARY & LAUREE
at 474-2915

BROWN BROS. on BLANSHARD
"People Helping People"

NEW

THE
CHARLES
DICKENS

Spring is here, and what could be a nicer change than a bright new suite on the Gorge waterfront. Situated beside a parklike setting, yet only a few minutes to downtown and major shopping areas. The bus stops almost at your door. Priced to rent with heat included:

One bedroom from $203
Two bedroom from $285

See our resident manager for a special move in bonus. Please call 388-6448 or Brown Bros. Agencies at 385-8771.

FREE RENT
FOR JULY

—Children welcome
—Convenient location
—2 bedrooms, $225

DOWLER MANOR
Res. Man. 384-7792

LUXURY
CONDOMINIUM
FOR RENT

Quiet street, Gordon Head area. Large suite with 2 full bathrooms. For further information call
384-1101 477-8646

TOD-HACKET
CONSTRUCTION LTD.

1 BDRM. $177.00
2 BDRM. $200.00
879 ESQUIMALT RD.

Available Aug. 1st. Heat, cable and parking included. Resident Manger, 388-5736. Goodwyn Management.

1-BEDROOM APARTMENT, PEMbroke St. $170. No pets. 383-0130.

SPACIOUS BACHELOR SUITE, Fernwood area, $159. 385-5262.

201 APARTMENTS TO RENT FURNISHED

WEEKLY
DAILY

Near downtown. Spacious, fully furnished suites. Colour T.V., linen and dishes supplied.
HARTNELL HOUSE
1204 YATES STREET
383-0742 or 386-2812

JAMES BAY. BACHELOR SUITE on ground floor. Non-drinker, non-smoker. Quiet mature working person. Walking distance to town. Private entrance. Phone after 3, $150 a month, including utilities. 382-0477.

OCEAN MANOR INN

Deluxe 1 bedroom and bachelor suites, fully furnished, colour TV, dishwasher, sauna and whirlpool, plus maid service. Phone 388-7818.

ALL NEW FULLY FURNISHED bachelor apts for rent. Including maid service. In the new Sun Crest Motel, 360 Gorge Rd. East. Phone 384-5122.

AVAILABLE JULY 15TH, FURnished 1 bedroom suite, in older house, private entrance, parking, near Stadacona Park, $176, 382-3207.

NEAR PARK, SEA, TOWN, EXtensive views, very pleasant, quite comfortable 1 bedroom, as new, pool parking etc., inclusive, 385-7841.

VIEW ROYAL BACHELOR COTtage, $165. Student's suite with shared kitchen $99. Includes all utilities. Adults. 475-8112.

BEACON HILL AND HOSPItal, bachelor suite, share bath, quiet person, all utilities. $130. 383-9585 or 477-3156.

SELF-CONTAINED SEMI-FURnished bachelor suite in house, available immediately! Call anytime. 384-4076.

1 BEDROOM BASEMENT SUITE, partially furnished, everything included, $155 per month, available immediately. 478-8829, 478-0429.

DAILY — WEEKLY — ENGLISH cottage. Duplex, very close to Parliament Bldgs. Sundeck, fully furnished, 1 pet. 384-9798.

ADMIRALS ROAD — NADEN
1 bedroom apartment, ground floor, cablevision, no pets, $165 monthly, phone 385-3261.

FAIRFIELD RD. COSY, NICELY furnished bachelor, $169; small, quiet block, handy shopping, bus. 477-2833.

TWO BEDROOM BASEMENT suite, near Central Park, $250 per month, includes heat, electricity, water, 383-2250.

FAIRFIELD, SELF-CONTAINED bachelor. No pets. $150 plus electric. 642-3455.

FURNISHED ONE BEDROOM $190. Includes all utilities plus cable. Near Vic High. 383-0603.

SELF CONTAINED BACHELOR, non-smoking adult intending to live singular. 385-5444.

AVAILABLE IMMEDIATELY. Bachelor with separate kitchen. Utilities included. $110. 385-2743.

VERY BRIGHT, CLEAN 1 BEDroom, everything included, very nice view. $185. 478-8829, 478-0429.

LARGE SELF-CONTAINED quiet bachelor. $177. 388-7605.

202 APARTMENT FURNITURE TO RENT

STUDENT REQUIRES RESONAble accommodation in James Bay or Fairfield. Call mornings. 383-7001.

202 APARTMENT FURNITURE TO RENT

MAIS
FURNITURE and APPLIANCES
RENT
COLOR or BLACK-WHITE TV'S
FURNITURE—APPLIANCES
MICROWAVE OVEN
at PENNIES per DAY
1821 COOK
385-2435

STANDARD FURNITURE
Three Rooms from
$40 per month
Immediate Delivery
382-5111

MONTH TO MONTH
Piece or Group
CAMOSUN FURNITURE RENTAL
942 Fort St. 383-3655

203 APARTMENTS WANTED

RESPONSIBLE WOMAN SEEKing one-bedroom, character suite or duplex in Fairfield area. Fireplace and or balcony preferred. Maximum $225. References on request. 598-6884 evenings or weekends, 592-1834, days.

LEGAL SECRETARY AND spayed Persian cat, both middle aged and quiet need one or 2-bedroom suite, basement or ground level with access to garden. 384-4810.

GENIAL HEALTHY O.A.P., DO for himself, seeks quiet private small furnished accommodation, Burnside-Tillicum vicinity, August 1st. 658-8420.

SINGLE LADY REQUIRES SPAcious luxury 2 bdrm, sunny ste., adult bldg. Oak Bay or Fairfield. Long-term lease preferred. 386-3128.

RESPONSIBLE PROFESSIONAL woman wants 1 or 2 bedroom character suite preferably with fireplace. 386-2789 after 6.

MOTHER AND INFANT REquire reasonably priced, One Bedroom apartment. Preferrably Fairfield area. Phone 384-9252.

204 SHARED ACCOMMODATIONS

PROFESSIONAL ARTIST DEsires liveable studio apartment for September 1st or sooner. Shared space considered. Call Stewart 479-0008.

WANTED: THIRD PERSON TO share large 3-bedroom house, with rec room, fireplace, washer, dryer, etc. $135 utilities included. 479-6137 after 5.

ROOM FOR RENT IN COMMUnal house in James Bay with basement, fireplace and yard. $125 plus shared utilities, available July 15. 383-1887, 382-1869.

SHARED HOUSE, WARM, CONgenial atmosphere, fireplace, large yard, fruit trees and garden, spacious private bedroom, 592-1556.

SHARE HOUSE NEAR GONzales Bay, with two women for three months, $116 monthly. 598-8765.

LARGE 2-BEDROOM CHARACter suite to share in older James Bay home; female only. $115 plus half utilities. 386-5776, 652-3552.

ROOM FOR TWO LADIES IN A roomy house with room to move. Call after 5, 477-2203.

SPACIOUS 2-BEDROOM HOUSE to share, $150 month. Call Roger, 388-4448 or Brown Bros. Agencies at 385-8771.

206 DUPLEXES TO RENT

ULTRA MODERN, SIDE BY side, available 1st of Sept, in Gordon Head. 4 bedrooms, all appliances, many extras. For people who enjoy a beautiful home. $465, call 477-9656.

171 BURNSIDE WEST

3 bedrooms, wall-wall carpeting, 1½ baths, large living and dining room, hardwood floors, fridge, stove, drapes, no pets, $350, 385-5379 or 385-4172.

OAK BAY BORDER

4 bdrm. main floor duplex. Includes fridge, stove, $350.00 p.m. Rent or option to purchase. Call Audrey, 386-6161 or 388-6275, pager 2945.

BURNSIDE AREA, SIDE BY side 3-bedroom duplex (3rd room in full basement), fridge, stove, fireplace included, separate garage, children, pets OK; available Aug. 1st, $245. 388-5661.

LANGFORD — NICE LOCATION, modern, side by side, 3-bedroom, dining, wall to wall stove, fridge, basement, fenced, no dog, $300. 479-7750.

SIDE-BY-SIDE DUPLEX, Gorge-Tillicum area, 2 bedroom, water included, pets and children welcome, $265. per month. 383-1658, 385-6989, after 5.

LANGFORD SIDE BY SIDE, fridge, stove, carpet, two bedrooms up one down, suitable for small family, $285 per month. Available August 1st. 478-3884.

2-BEDROOM UPPER DUPLEX, washer, dryer, fridge, stove, all utilities included, children and pets welcome; $350 per month. 386-1082, 383-8559.

½ OF VERY LARGE CHARACter house on 1 acre. The rent includes heat. Beautiful surroundings. Very quiet. Available immediately. 384-4691.

ESQUIMALT 3 BEDROOM, DINing room, fireplace, wall to wall, appliances, drapes, car port. August 1st. $350. Call after 5 o'clock 477-1146.

2-BEDROOM UPPER DUPLEX newly refinished. Appliances included, excellent view. Close to town and bus. Quiet working couple only, no pets. $260. 386-2807.

DUPLEX FOR RENT, 500 RICHmond Ave., two bedroom, kitchen, stove, fridge, living room, garage, basement, oil heat. 383-3142 between 8:30 and 5 p.m., Mon.-Fri.

$325, 2 - 3 BEDROOM, OCEAN view. Wall-wall, curtains, washer-dryer, stove, fridge, parking, storage. Very beautiful. Available Aug. 1. 386-1863.

LANGFORD. 3-BEDROOM, WALL to wall, electric heat, stove and fridge, 2 full bathrooms, rumpus room, full basement with 2 additional bedrooms. $350. 479-6019.

ESQUIMALT, 2 BEDROOM DUplex, side by side, fridge, stove, $260 per month. References. Available Aug. 1. 477-8089 after 5 p.m.

GORDON HEAD DUPLEX, 3 bedrooms, utility room, carport $330 month. Available Aug. 1st, no pets. Phone after 5 p.m. 592-9398.

ONE BEDROOM, UPSTAIRS, 2 bedroom lower, fireplace, near shopping, near school and bus. No pets. Phone after 5 p.m. 479-9587.

VIEW ROYAL 3118 OLD ISLAND Highway. 1-bedroom furnished $165. Heat, water fridge and stove. No pets please. 479-4619.

COZY 1-BEDROOM IN OLDER duplex on quiet street near Oak Bay. $190 monthly plus utilities. 382-4030.

$250 — SIDE-BY-SIDE, 2 BEDroom, fridge, stove, drapes, carpets throughout, 56 Lurline near Wascana. 479-6718.

WILKINSON-INTERURBAN, 2 bedroom, fireplace, utilities supplied. $270. No pets, children OK. Available now. 6-7 p.m., 479-2820.

3 BEDROOM SIDE BY SIDE Duplex, fireplace, separate DR, full basement. $360 per month. 477-8522.

4 BEDROOMS WALL-WALL, fireplace, fridge, stove, heat and water included. $400. Also, two 1 bedroom suites. 592-4023.

1 YEAR OLD DUPLEX, 3 BEDroom, 1½ baths, wall to wall carpet, $395 per month, call after 5, 386-9039. 501 MacAulay St.

AVAILABLE NOW, DENMAN Street, downstairs duplex 2 bedrooms, fridge, stove, $185. Child OK. 479-5474.

NEAR DOCKYARD AND NADEN, 2-bedroom upper duplex, fridge and stove included; available Aug. 1st. Pets welcome. 382-9995.

STILL AVAILABLE, GLEN Lake, 4 years old, side by side, 2 bedroom, good yard, close to schools. 478-0602 or 478-4562.

JUBILEE AREA TWO-BEDROOM basement suite, oil, utilities, fridge and stove included. $245 After 5, 598-7219, 479-7339.

ESQUIMALT UPPER DUPLEX suite $300. 3-bedroom, fridge, stove, FP, no pets. Phone after 5 p.m. 384-7470.

LANGFORD, 2886 JACKLIN Road. Large 3 bedroom, 1½ baths, wall-to-wall, $285. 478-4851 or 438-8569 Vancouver collect.

$250, 2 BEDROOMS, FIREPLACE, utilities included. 564 Hillside Ave. 386-8881, 658-8893.

206 DUPLEXES TO RENT

SEASPRAY
PROPERTIES LTD./ REALTOR
1911 Quadra 386-3124

DUPLEXES

3 Bedroom SxS duplexes located in the Langford and Sooke area at $300. per month. Available now. For viewing and additional information call Kim Giles 386-3124.

WESTMONT
REALTY (1977) LTD. 388-4434
PROPERTY MANAGEMENT

1324 JOHNSON

2 bdrm upper duplex, $195. 388-4434.

901-640 BROADWAY

3-bdrm townhouse, fireplace, 1½ bath. $285. 388-4434.

BEACH COTTAGE

Lovely oceanfront unit in adult oriented complex offering many amenities including large open spaces and beautiful gardens. This unit is usually impossible to get but tenant has had to moove unexpectedly. $350 a mo. Roscoe Development Corp. 642-5254.

ROCKLAND

Available immediately, immaculate redecorated character 2-bedroom tri-plex; living room, fireplace, dining room, kitchen, no appliances, drive-in garage, full basement. Adults, middle-aged preferred. No pets. $300. 384-2919 mornings.

Country Setting

Magnificent 2-bedroom townhouse overlooking the ocean. Very reasonable rent for the right tenants. Roscoe Development Corp. 642-5254.

OAK BAY, NEAR REC CENTER and schools, bright, well-decorated, 3 bedroom, with fireplace, drapes, wall to wall, full basement, large, fenced yard, and other features, children welcome, call 595-8863 after 7 p.m.

CLOSE TO GORGE PARK GOLF course and buses, large nearly new 3 bedroom, 2 full bathrooms, finished recreation room, separate dining room, fridge and stove included; available Aug. 1st, $375. 598-1861 and 721-3682.

BRAND NEW SPACIOUS 2 storey side by side, 3-bedroom, 2 full baths, rec room, storage. Wall to wall, drapes, stove and fridge, laundry hook-up. 5 minutes from Town and Country. $375. 478-4230.

1 BEDROOM, NEAR TOWN, heat and water included, $165, 595-2153.

BAY-CEDAR HILL, SIDE DUplex, 2 bedrooms, plus 1 in full basement, $275. Vacant, 477-9970.

TWO BEDROOM DUPLEX, fridge, stove, pets okay. $225. 479-0289.

2 BEDROOM UPPER DUPLEX, near Mayfair centre, no pets, $225, references, 384-2492.

SMALL 1-BEDROOM ON MAIN floor, 2 rooms in basement, close in, $175. After 6 p.m. 478-8155.

LANGFORD 2 BEDROOMS, SIDE by side available immediately, no pets, $225. 478-5241.

829 CONDOR ROAD. TRIPLEX for rent. Own parking. $175 per month. 385-0058.

2 BEDROOMS, DOWNTOWN area. 1009 Balmoral. $250. 382-7441.

1244 BAY, SIDE BY SIDE DUplex, 2 beroom, plus one in full basement, $275. 477-9970.

SIDE BY SIDE DUPLEX FOR rent. 4 bedrooms, 2 bathrooms. After 5, 384-9406, 493 Grafton St.

UTILITIES INCLUDED. LANGford area. 3 bedrooms, fireplace, $340. 478-4109, 474-2504. Aug. 1st.

JUBILEE — 2-BEDROOM UPPER apartment, own entrances, fridge, stove, $210. 598-7853.

3 BEDROOM SIDE BY SIDE DUplex, Quadar-Hillside area, fridge and stove. 383-8054.

3 BEDROOM SUITE, $290. 2 BEDroom suite $200. 595-7220.

SIDNEY, 3 BEDROOMS, FRIDGE and stove, $270. 656-4388 after 6.

UPPER DUPLEX, FAIRFIELD for quiet mature lady. 598-8195.

2916 FIFTH, $175. 1 BEDROOM suite, available Aug. 15, 386-9628.

210 HOUSES TO RENT UNFURNISHED

AUGUST 1ST THREE BEDROOM attractive panabode, parklike setting, Broadmead area, living room, dining room, large family kitchen, through fireplace from living room, carpets, some drapes, stove, fridge, dishwasher, $450 per month. 477-4108 after 5 p.m.

3 BEDROOM, FULL BASEMENT, double door fridge, stove included, 2 blocks fromo ocean, shopping centre and school, walking distance, 9 years old, wall to wall, available August 1st, $420 month, 658-5638.

SUPER NEW TOWNHOUSES, James Bay, 128 Michigan St., full appliances, fireplaces, 3 bedroom and den, large private yard, $475. Herb Smith 385-2234 or 388-6275 (pager 880).

TOWNHOUSE

Exquisite brand new, 3-bedroom townhouse on Tolcross large fenced yard, 1½ bath, garage and basement, $400.
CALL VIDCO, 388-4232

LARGE OLDER HOME

Situated in quiet location off Gorge. 4 bedrooms, wall to wall, fireplace, full basement and large lot with fruit trees. $500 per month. To view call 388-5543 or 388-5332.

$66,000 HOME

$396.00 MONTH RENT

A beautiful home in Central Saanich. Close to new hospital. 3-bdrm Tudor style, fireplace. View to water. 388-6876.

ROCKLAND AREA. 3 BEDrooms, 2 baths, huge sundeck overlooking park-like grounds. Drapes, wall-to-wall, all appliances. Suit responsible professional family, $495. Sept. 1, 388-6275, pager 2471.

OCEAN FRONT

Magnificent 2 and 3 bedroom townhouses. Many amenities. Very reasonable rent. Roscoe Developments Corp. 642-5254.

4 YEAR OLD 2 BEDROOM house with full basement in pleasant cul-de-sac in Sidney with easily maintained garden. No pets. 2 year lease available. Rent $310. 598-1749, 656-5381.

COSY 2 BEDROOM HOUSE, large kitchen, workshop, sundeck, large yard, Jubilee area. $300 a month, young couple preferred. 592-7449 after 6.

2 BEDROOM, 1½ BATHS, FREE standing fireplace, wall to wall shag, full fenced backyard; walking distance to town. $310. 384-3607. after 6.

NEWLY DECORATED WITH basement, 2 bedrooms, 1 block off Tillicum, near shopping mall and bus stop. 344 Vincent, 656-5115, 592-2762.

LOVELY 3 OR 4 BEDROOM home; finished basement, welbar, close to schools and shopping centre. Available immediately. 642-4382 after 7 p.m. Colwood area.

2 BEDROOM HOUSE, WALL TO wall, Woolco area; suitable for a couple, $270, utilities extra, available July 1st. 479-8111 after 6:30.

4 BEDROOM HOUSE, 2½ BATHS, double carport, patio, Northridge area, 1 year lease. $500 monthly. 477-5616.

HILLSIDE — COOK AREA

3 bedroom, full basement, oil heat, fridge, stove. $350. Phone 479-7705, 12 - 9 p.m.

ONE BEDROOM COTTAGE, fireplace, hydro and water, $200. 474-2939.

SIDNEY

3-bedroom family townhouse, $325 per month. Phone 656-5834.

3-BEDROOM HOUSE FOR RENT, $300. Fireplace stove. Apply Box 66, Saanichton, B.C.

1-BEDROOM HOUSE, FRIDGE stove, carpets, $350. 385-2140.

210 HOUSES TO RENT UNFURNISHED

BROWN BROS. on BLANSHARD
"People Helping People"

380.00-$405.00. 229 Ontario St. — 3-Bedroom townhouses, across from school and playground.

$600.00 4914 WINTERBURN PLACE
4-B.R. Executive home, quality throughout, Aug. 1.

$550.00. 994 CLARKE RD. Brentwood. 3-BR new home, deluxe features.

$385.00. 1188 High Rock Place. 3 bedroom split level, large family or games room, close to schools.

$500.00 3 -1464 Fort Street at Elford. 3 Bedroom townhouse, 3 bathrooms, family room, wall to wall throughout, quality appliances, available immediately.

$375.00. 609 Speed street, 4 bedroom or 3 plus den, stove and fridge, washer and dryer, large living room with fireplace. Available immediately.

For further information call: BROWN BROS. AGENCIES LTD. 385-8771 (anytime)

Century 21
WESTERN HOMES
1037 Cloverdale 384-3494

OLDER HOME
UPPER SUITE

With a touch of character. 2 large bdrms, bright, great for those plants. Only $225 per month. Avail. NOW.

COTTAGE — SIDNEY

3 bdrm., fenced yard, avail. AUG. 1st. $275.

JAMES BAY
TOWNHOUSES

New, 2 bdrms, with bsmt. area. With fr. and st. $350, without $330. Avail. NOW.

SAANICH

3 bdrm., fireplace, fenced yard $335 Avail. AUG. 1st.

DELUXE 3-BDRM.
TOWNHOUSE
MORNINGSIDE WEST
GORDON HEAD AREA
1½ Bathrooms — $360
2½ Bathrooms — $375

Exceptional sound proofing. Low cost oil heating. W-W carpets, full basement, elec. fireplace, free water and cablevision, washer, dryer, fridge and stove in each unit.

Contact Mr. or Mrs. Turner
477-3481
Available Aug.1
Byron Price and Assoc. Ltd.
385-2458

PATIO TOWN HOUSES

Adjoining park with tennis courts. A few steps to Victoria Harbor and waterfront walk ways.
New 2 and 3-bedroom townhouses with private patios. Five minutes from downtown with free parking.
Carpet W-W with drapes and appliances.
2 bedroom — $295
P. R. Brown & Sons Ltd.
762 Fort St. Tel. 385-3435

GORDON HEAD EXECUTIVE

Large 4 bedroom home on quiet cul de sac, living and family rooms with rock fireplace, separate dining room. Large kitchen with dishwasher, fridge and stove. Large rec-games room, 3 full baths, 1 ensuite. $600. per mo. References and lease required. For appointment to view phone Mr. Simms 995-3814, eves. and weekends 386-6916. OK Trucking.

HOUSE FOR RENT, 3 BEDrooms, 2 full baths, carpets in all rooms, fridge, stove, washer and dryer, living room and dining room, 2-car garage, sprinkler system, ½-acre parklike grounds. Drive by 3221 Rison Rd. Rent $850 per month. Phone Canada Trust, 382-8111.

NEAR ST. MICHAEL'S UNIVERsity School. Charming 5 room, no-step bungalow, in large secluded garden, hot water heat, available 15th August. Lease for 7 months only, $300 per month, call Royal Trust, 388-4311.

THREE BEDROOM FULL BASEment townhouse, living room with fireplace, 1½ baths, close to schools and bus, swimming pool, $375 per month. available August 1. 384-0308 or 384-8075 pager 1115.

SPOTLESS, SPACIOUS, THREE bedroom, living room, dining room, big kitchen, fireplace, large garden, close to all facilities. $425 per month. 478-7990.

SALT SPRING, LARGE TUDOR 4 bedroom house. Beautiful views over Burgoyne Valley. Double garage. Orchard. $425 a month. 112-653-4237.

IDEAL FOR LOVER OR FAMIly, secluded furnished 2-bedroom garden cottage on ocean beach, Mill Bay. Available now, $100 weekly. 592-6922.

3-BEDROOM MOBILE HOME IN Sooke area, partly furnished, on large private lot, close to schools and village. For more information call 642-3324 between 3:30 and 5.

3-BEDROOM, FULL BASEMENT, 1½ bath, deluxe home, vacant August 15th. 1611 Hyomy off Majestic. $450. 479-2420, evenings.

FLYSCREENS, QUOTED AND fitted. Also patio screen doors. Long established. Phone H. Duncan Ltd., 385-4258.

AUGUST 1ST. LARGE 4-BEDroom home near park, schools, hospital. $325 rent includes stove, fridge, rugs. Phone 652-2279.

3-BEDROOM, LARGE YARD, fireplace, fridge and stove, near Woolco. 3856 Douglas St. $310. 658-5564.

LANGFORD, 3-BEDROOM. NEAR schools and shopping centre. Stove and fridge. 2 children. No pets. $285 per month. 478-5260.

OLDER SMALL 2 BEDROOM cottage, fruit trees and park in the back, oil stove. 165 Little Eldon Place August 1st. $215. 479-7475.

BEAUTIFUL EXEC. HOME North Saanich, 3 bedroom, 2 baths, quiet convenient Lands End Road. Call D. Wood, 656-3924.

3 BEDROOM, ONE YEAR OLD, 1,100 sq. ft. $350 monthly. View Royal. 478-5469.

1-BEDROOM SUITE, $100, SUITable for quiet person. Phone 382-2073.

1-BEDROOM DUPLEX, FRIDGE and stove, utilities included, $240; available July 1st. 386-3024.

3-BEDROOM MOBILE HOME, 8 miles west of Soke; reasonable. (112) 646-2067.

SIDNEY, TOWNHOUSE, 2 BEDrooms, 1½ baths, 2 car parking, $300. 656-1337.

RENT TO BUY, 3-BEDROOM home, low 60's, 1269 Knute, Brentwood. 652-5692.

FOUR-BEDROOM HOUSE CLOSE to Woolco, $350 P.M. 386-6164. Castle Properties.

2 BEDROOM HOME, SIDNEY, available August 1st, $300 monthly, references required, 656-1744.

DELUXE 4-BEDROOM HOUSE, stove, fridge, close to school, $375. Available August 1st, 478-0597.

3-BEDROOM HOUSE, FULL basement, automatic hot water and heating, $250. 383-3468.

SWIMMING POOL, 3 BEDROOMS, family room, fireplace, appliances, $550. 658-8516.

GORDON HEAD 3-BEDROOMS. Living room with fireplace. Full basement, $400. 477-8890.

NEW VIEW HOME, 4 BEDROOM, children and pet welcome. Cowichan Bay. 112-746-5215.

FORBES ST., 2 BEDROOMS, third in full basement, wall-to-wall carpets, $300 per month. 598-2333.

HOUSE FOR RENT, 3 BEDrooms, 2 baths, $295 per month. 743-5420.

3-BEDROOM HOUSE FOR RENT, fridge, stove, $390. Phone 479-0289.

HOUSE TO RENT IN GORGE area. Available July 15th, 384-0727.

OLDER, 3-BEDROOM HOME, close to town, $295. 479-4565.

211 HOUSES TO RENT FURNISHED

3 BEDROOM NEW HOUSE, fully furnished. Close to Town and Country, and Lakehill shopping centre. $400 a month. 384-5773.

212 HOUSES WANTED TO RENT

PROFESSIONAL DANCER AND family needs large house, three or more bedrooms, in Rockland, Fairfield, Oak Bay, Uplands, Cadboro Bay, Ten Mile Point or Gordon Head area, must have one large space, at least 450 sq. ft. As of

243 REVENUE PROPERTY

GREAT REVENUE

and you may want to move in. Bright and spacious describe the suites in this SXS duplex plus there's 2 in-law suites down. Floor to ceiling F.P.'s, secluded rear yard, ample parking and revenue of $12,900 shows good value on the price.

$108,900

MODERN FLAIR
CCA CERTIFICATE

Architect designed revenue in Harbour West. Both sides leased for 1 year and CCA certificate available providing an excellent combination. Owner desires an immediate sale.

$85,000

MICHAEL BURR
384-9335 595-2165
david burr ltd.
655 FORT STREET

HAULTAIN DUPLEX

New listing at $63,900. Older legal duplex extremely well maintained with modern plumbing, bathrooms, kitchens, heating/flooring, electrical and recently redecorated. Spacious upper two bedroom of 1338 sq. ft. with separate dining room, living room with fireplace and attic access potential; lower suite of 500 sq. ft. with separate entrance in full basement with one bedroom, living room and kitchen. Quiet street close to transportation and shopping. M.L.S.
BRENT D. EWING
388-6424 658-5661
Bayshore Realty Ltd.

Quality Apartments

7 spacious suites in the Government house area. A well-planned apartment building in a choice area selling at $159,000.00. To view dial Cliff Stretch 479-1667 or 388-6275 — Pager 2837.

10 suites. Modern building, Fairfield, near Victoria General Hospital. Excellent property. Full price $235,000.00. To view dial Cliff Stretch 479-1667 or 388-6275 — Pager 2837.

J.H. Whittome & Co. Ltd.

ROCKLAND AREA
NEAR ART CENTRE
A GORGEOUS PROPERTY

One of those stately old homes converted to 7 suites. Situated on 2 large landscaped lots with double frontage. This type of property is rarely available.

FULL PRICE $208,000
S. W. ANDERSDON LTD.
382-9144 Res. 385-0279

FIVE SUITES
$59,900

A good revenue producer — one 3-bdrm suite — one 2-bdrm suite, two 1 bdrm suites and a bachelor suite. For more information on this new listing call Ian Boorman 595-1535 or Res. 592-3335
BOORMAN INVESMTENT CO. LTD.
2045 Cadboro Bay Rd.

SIDE-BY-SIDE DUPLEX

Over 1050 sq. ft. on each side plus basement. A top location in Gordon Head and neat as a pin. It's just 8½ years old. Present rental is $338.00 and owner lives in the other side. MLS $115,000.
GRAY LAITE 656-5267
SID HASLAM 477-1994
NATIONAL TRUST 595-2121

DUPLEX

Oak Bay border up and down duplex. Convenient to everything. Great potential, bring your decorating skills. $55,900. JOSEPH D. BLODGETT 592-2523 N. BRENT MORRISON 383-8236.

CENTURY 21 Western Homes
1037 Cloverdale Avenue
386-3494 (24 hrs.)

SIDE BY SIDE DUPLEX

1721-1723 Ashdale
3-bedrooms on each side, only 8-years old, out of town vendors.
Izik Homes Realty 383-8522
Emil Izik 598-8289

961 EASTER — LAKEHILL DUPLEX

20 years old, well constructed with carport. Spacious 3 bedroom owner suite up. Self-contained furnished and rented 2 bedroom suite with fireplace down. $63,500. Phone for appointment, 479-4383.

FAIRFIELD TRI-PLEX, OFF Moss, in excellent condition, two suites up, one suite main and full basement. Separate gas, hydro meters and hot water tanks. Mortgage $60,600 at 9 per cent. $532 per month. Rents total $705. Price $84,600. By owner. 598-6956.

$53,000 OLDER 4-PLEX, CITY LOcation, close in, good revenue, owner, 477-5796.

244 REVENUE PROPERTY

BEACON HILL CLASSIC

Beautiful character legal duplex plus in-law suite. Main suite — large foyer. Arched entrance to elegant beamed ceiling LR. Huge brick FP and leaded glass all around. Master bedroom with unique ensuite complete with tub. Den or second bedroom with another FP and third bedroom down. Huge dining room with plate rails and more stained glass. Upper suite — large, airy one bedroom suite with balcony porch, separate entrance. In-law one-bedroom suite down. More room for development in basement. Just ½ block to the Park and minutes to the sea. Ideal as "live-in, with revenue". Please call for a private showing of this new exclusive listing. $75,900.
385-7721 KENT MacLEOD 595-4273
GARDNER REALTY LTD.

REVENUE
$59,500
2 HOMES

Excellent opportunity to INVEST in this unique property. Live in one home and rent the other or use as an IN-LAW SUITE. Main house offers living rm. with large windows. Kitchen with eating area. 2 bdrms. plus bath on main. ½ bsmt. for extra storage. Second house is a large 950 sq. ft., 1 BR. 21x15 LIVING RM. PLUS 14x11 dining rm. Immaculate care has been taken and all this is situated on ½ ACRE or lawns and garden. Millstream Area. MLS.
BRIAN SHARP
477-7291 (Bus.) 592-6838 (Res.)
D.F.H. REAL ESTATE LTD.

17 UNITS
$139,000

14 furnished — close to city centre — Good rental history, attractive financing (MLS). Call for information.

AND

20-suite apartment — elevator, balconies, parking — 8 years old. Close to Medical-Dental Building. All services close to this location $356,000. Details call:
386-2111 DEL BECKNER 477-4994
MONTREAL TRUST COMPANY

OPEN HOUSE
SxS DUPLEX
Sun. 2-4 P.M.
582 Niagara St.

Close to Beacon Hill Park. Large LR with fireplace, sep. dining rm. that could be 2nd bedroom. Basement and sep. garages. Nice lot 56x130. Make your offer on $59,900 asking. John Barton, Island Homes Ltd., 386-7545.

CONDO OFFICE

Approximately 1000 sq. ft. of ground floor office. Vendor will redecorate and carpet. $45,000.
JACK MEARS 598-3321.

FULLY LEASED WAREHOUSE

Mostly to national tenants on an net, net, net basis $950,000. Details on request. JACK MEARS 598-3321.
JACK MEARS
OAK BAY REALTY LTD.

LAKEVIEW — DUPLEX

Drive by 1162-1164 Goldstream for a viewing, each side rented at $350 per month. Brand new! 3 bedrooms each side, living, dining and cabinet kitchen, with new stove and fridge. Do not disturb tenants, call:
592-6470 WM. HOLLICK 386-7521
BOORMAN INVESTMENT CO. LTD.
612 FORT ST.

SAANICH PANHANDLE

3 bedroom home plus 2 bedroom in-law suite. Was rented for $600. per month, now vacant. Owner says sell. And looking for quick possession all offers will be considered on asking price of $63,900. New MLS. 34334. Will not last long.
477-0191 JACK MOEN 658-5448
477-0191 JIM DONNELLY 477-8855
Royal Trust

SAANICH PANHANDLE

3 bedroom home plus 2 bedroom in-law suite. Was rented for $600 per month. Now vacant. Owner says sell. And looking for quick possession all offers will be considered on asking price of $63,900. New MLS 34340. Will not last long.
477-0191 JACK MOEN 658-5448
477-0191 JIM DONNELLY 477-8855
Royal Trust

3217 WICKLOW ST.
ALMOST HALF ACRE

Ideal holding property for future townhouse development with 2 bedroom home set high among the trees, for approx. $3.60 per sq. ft. For additional information on this exclusive listing please call Connie Reynolds 477-8914 or Hazel Campbell, 384-8001 anytime.

APARTMENT BLK.

8 suites all two-bedrooms only 7 yrs. old. Full price asking $172,000 Call HAROLD WARE 385-1580 or 386-6164 CASTLE PROPERTIES.

244 REVENUE PROPERTY

BROWN BROS. on LANSHARD
"People Helping People"

SXS DUPLEX PLUS
A 4 BEDROOM HOME

Each side of duplex has 2 bedrms, modern bathrms, large L-rms, and kitchens, W-W carpets, full basements, sep. furnaces, hot water and meters. Nicely decorated.

AND

A large 4 bedrm home, W-W carpets, nicely decorated as well. Full basement, OOM heat, hot water. This property is excellent for an owner to live in and collect revenue at the same time. Price is $70,000 for total package.
REG SCHUMAKER 598-2333
or 385-8771 (anytime)

REVENUE POTENTIAL

Large home, close downtown. Approx. 2300 sq. ft. plus additional rooms in basement. Reduced $5000 to $53,500.
Landmark Properties Ltd.
A. (Bert) Badham
386-6762 595-1556

SxS DUPLEX

Excellent condition, 5 yrs. old, 3 bedrooms, 1½ baths each side. MLS No. 33536. $84,900. Call CLIFF SALMOND — GARDNER REALTY LTD., 385-7721 or 477-3626.

BY OWNER. TRIPLEX CONVERsion, grossing over $700 per month asking $66,000. Write Victoria Press, Box 472.

JAMES BAY TRIPLEX, EXcellent location, good investment, by owner. $65,000. 652-1376 evenings.

ESQUIMALT, 7-BEDROOM PLUS 2-bed in-law suite, $17,000 gross, $75,000. 528 Lampson Street, 384-7280.

DUPLEX, $520 REVENUE UPstairs, lovely large suite on main floor, $79,000. 385-037-.

245 REVENUE PROPERTIES WANTED

REVENUE PROPERTIES WANTED

Alberta investor wants two apartment buildings in Oak Bay. Prefers blocks of 15 to 30 suites. If you are in the markt phone ED HIGGIN, 386-6331 or 477-4742.

WANTED

Apt. building up to 30 suites in Fairfield, Victoria, Oak Bay area. Call
477-0191 SYL SHUMKA 595-1337
Royal Trust

INTERESTED IN BUYING A 30 or 40 suite apartment direct from owner. Will consider up-island or older building in good condition. 752-6688 after 6 o'clock.

247 COMMERCIAL OR INDUSTRIAL PROPERTIES

VICTORIA REVENUE
2 CHOICE CORNER
COMMERCIAL LOCATIONS.
WELL LEASED AND IN
ATTRACTIVE AREA
$285,000 and $350,000
MICHAEL BURR
384-9335 595-2165
david burr ltd.
655 FORT STREET

COMMERCIAL BUILDING

Excellent exposure at Burnside and Douglas. 2500 sq. ft. building plus approx 800 ft. of basement. Showroom, offices and storage. Good parking. Asking $155,000. Contact BILL KOZAK at 386-6164 or 388-6275 pger. 2880 CASTLE PROPERTIES.

DOWNTOWN VICTORIA
RETAIL — OFFICE BLDG.

As-good-as-new. Designed to today's standards. Fully leased, gross income over $175,000 annually — low overhead.
LEO PIGGERT
or EVAN WILLIAMS
388-4434 388-4434
WESTMONT REALTY (1977) LTD.

WAREHOUSE
$53,000

Brian Ripley Lansdowne
Properties Ltd.
592-2431

OFFICE BUILDING

1 year old, air-conditioned, close to City Hall. Government leased triple net, no management required. Phone: Brian Coutts, GARDNER REALTY LTD. 385-7721 or 598-2405.

OWNER SELLING 1-ACRE INDUSTRIAL LOT OVER 400' ROAD FRONTAGE. 5 LOTS SUB. POTENTIAL. CITY WATER. TRY OFFERS TO $2.35 PER SQ. FT. BILL MORRIS, 478-4655.

247 COMMERCIAL OR INDUSTRIAL PROPERTIES

ZONED
General
Commercial

MILLSTREAM
AT GOLDSTREAM

8400 SQ. FT.
IDEAL FOR OFFICE
AND RETAIL BLDG.

$62,500

Call Gordon Stevenson
385-1431 or 479-7692
B. A. REALTY LTD.

RENTING DOESN'T PAY

Why not own your own warehouse and reap the benefits?

$5000 DOWN

with total monthly payments as low as $556 (principle, interest, taxes and maintenance included). Call:

BRIAN MARTIN
Seaspray Properties Ltd.
386-3124

CITY WAREHOUSE

City side, Bay Street Bridge. Total of 1734 sq. ft. including office. Owner anxious to sell. Much more information available.

1.2 ACRES

Situated between McDonalds and Millstream Motors in Colwood on Old Island Highway. Excellent investment opportunity for potential commercial development. By appointment only. Call:
MOTEL PLUS

1.55 acres of land on Old Island Hwy. in Colwood. Zoned general commercial, easily developed. On existing 15 unit motel and a 2-bedroom caretakers quarters. Enquire about flexible terms as owner is willing to discuss. Asking $275,000.
LARRY LINEHAM 595-0134
NATIONAL TRUST 595-2121

Development Site

Approximately 14,000 sq. ft. for $133,500 and located in the Cook, Pandora, North Park area. Already zoned S-1 which permits wide range of commercial oriented uses. Three older rented homes. MLS 33551.

Brent D. Ewing
388-6424 658-5661
Bayshore Realty Ltd.

OFF MULTIPLE LISTINGS
OWNER SACRIFICES
REDUCES $22,500
PACKAGE DEAL

3 ADJOINING INDUSTRIAL LOTS ALL WITH DOUBLE ROAD FRONTAGE, CLEARED AND LEVELED.
ALL LOTS FOR $87,500
BILL MORRIS, 478-4655

SIDNEY INDUSTRIAL

Almost 4 acre, level and cleared on water and sewer with highway exposure. Owner may finance. Good investment MLS. Full Price only $280,000.
656-4000 K. DROST 592-3101
SAANICH PENINSULA
PROPERTIES LTD., SIDNEY

KEATING X-RD.

1 acre lots for sale in new serviced and paved industrial subdivision. Will also consider developing of building for suitable tenant. OK Trucking Co. Ltd. 386-3414.

COMMERCIAL PROPERTY

7,200 square foot lot with 2,000 square foot block building with 12 foot fence. 538 Hillside. 383-9752.

WANTED: LOT ZONED COMmercial or light industrial with or without building. Minimum width 45 ft. 721-3386.

GOOD EXPOSURE

Retail, offices, or wrhse. $129,900. 3930—3932 Douglas Street.

250 HOUSES FOR SALE

3647 SHELBOURNE 477-0141

$39,900
RETIREMENT

Close to buses, handy location. 2 BR, nice FP in LR. Super back yard with veg garden. Call and lets talk about it. No obligation.
BRUCE BATEMAN
477-0141 384-2927
477-0141 KENT DEANS 386-7156

$45,900
MUST SELL

1. Make your offer 2 BR's, large family kitchen, LR with FP and high views, full bsmt, drive in garage. 100 amp wire, copper plumbing.
GORDON HEAD
2. 3 BR with room for 4th, 3 baths, beautiful LR and DR with sliding doors to deck, kitchen with dishwasher, lrge rec rm, double garage.
$45,900
3. 2 BR's on main with 2 up a good starter or retirement, bsmt, easy care lot, Sears area. TRY YOUR OFFER.
TRY AN OFFER
4. Nice 2 BR home in handy area Large LR with FP, DR and an in-law suite bsmt. Mid 50's.
CALL: 477-0141 FRED JACKSON
658-8472 for the above 4 ads.

BRENTWOOD
OPPORTUNITY

On 90x343 lot. EXTRA LOT POSSIBLE. Lot, low line, 2 or 3 BR modern home approx. 1200 sq. ft. trees and shrubs, some sea views from rear of lot. Close to marinas. ONLY $68,000.
477-0141 F. COLOMIN 479-0229
or DOLORES MILES 642-2735
THE PERMANENT

BLOCK BB BROS.

SELL THROUGH
TV AND VIDEO
OPEN NIGHTLY
'TIL 8

2413 SARAH PLC.

New listing in Colwood Lake Estates. Immaculate 3 BR home, tastefully presented for your viewing pleasure. Call GAIL JENKINS the 478-5561 ORANGE BIRD 478-6458

1308 WILHEMINA
COLWOOD

Quiet cul de sac, 4 yr old, 3 BR home, rec room. Nicely decorated. $62,900. Exclusive with Gail Jenkins the 478-5561 ORANGE BIRD 478-6458

NORTH OAK BAY, $103,000

Estate sale — this charming 3 bedroom quality rancher, approx. one-third of an acre on Uplands Slope, features good sized entrance hall, spacious livingroom, bay window, large separate diningroom, 2 fireplaces, 1½ bathrooms, bright spacious kitchen with nook, and utility room, sundeck with brick planters. Venetian blinds throughout. Basement with high ceiling and large windows, house and oak floors recently redecorated inside and out. The lovely landscaped lot has automatic sprinkler. No Agents Please. 592-7445, 592-1022.

250 HOUSES FOR SALE

FOR SALE
Royal Trust
477-0191
384-8001

980 ARUNDEL

Large lot, 50x250, fronting on Colquitz River. 4 bedrooms. Quaint cottage-style home: sep. garage set up as workshop. Large dog house and run plus chicken house. Listed price $69,500. Call
CONNIE REYNOLDS 477-8914 or
HAZEK CAMPBELL 384-8001

LANGFORD

Ranch style 1 yr. old on secluded 1-3 acre treed and fenced property. Cedar and brick exterior with double attached garage. 3 Brs, 1½ baths, kitchen with Jenn-air range, Sunken family room with Franklin fireplace. Only $65,000. Call CONNIE REYNOLDS 477-8914 or HAZEL CAMPBELL 384-8001

YOUR AREA!!
YOUR PRICE!!

OAK BAY — 4 bedrooms, 2½ baths, family room off kitchen, full bsmt. with rec. rm., lovely yard big enough for tennis court or pool. Reduced to $105,000. MLS.

OAK BAY — 4 bedrooms, 2 baths, beautiful living and dining room combination with access to picturesque garden backing onto park. $108,000. Exclusive.

PROSPECT LAKE — 4 bedrooms, 3 baths, beautiful Dutch style home situated on over ¾ of an acre with views over lake. A delightful country property $119,500. MLS.

FAIRFIELD — 8 suite apt. — fully rented on 13,333 sq. ft. of desirable property. $135,000.

SIMPSON-SEARS — Garden townhouse — 3 bedroom, 1½ baths — delightful private fenced entrance. MLS $46,500.

TOWN AND COUNTRY—Excellent value in this 2 bedroom plus in-law suite. Appliances included. Urgent sale, priced at $42,900. MLS.

For further information or to view any of the above please call
MRS. MARILYN WOODWARD 477-2722
384-8001

3108 WESTDOWNE
IT HAS ALL THE
"I WANTS"

In a top neighbourhood this well arranged and excellently cared for 2 bedroom property has it all! Large LR with FP. Formal dining room, eat-in kitchen with many cupboards. Big master bedroom and super large closets in central hall. Full basement with rec room and FP. Listed exclusive at $88,000.
HAZEL CAMPBELL 384-8001
CONNIE REYNOLDS 477-8914

HOT DAYS AHEAD

Why not enjoy this above ground pool just a step down from your sundeck. Nice quiet setting in Cordova Bay area. 4 bedrooms, L-shaped LR and DR, master BR ensuite. Lots of bright colours to chase away the blues. Listed MLS at $74,500. For more details and appt. to view.
CONNIE REYNOLDS 477-8914
HAZEL CAMPBELL 384-8001

NEW ON THE MARKET

Located in town on 45x150 lot. 3 bedroom home; family room, 2 bathrooms, basement developed for in-law suite. Good value at asking price of $45,000. To view call JESSIE McGRATH, 479-3962 or 384-8001.

VIEWS! VIEWS!

Pastoral views of valley from this elevated ½ acre orchard with 9-year-old, 3 bedroom, plus one in-full basement. Greenhouse, sundeck, carport and lots of parking. $76,900. MLS 34051.
OLE KNUDSEN
479-2764 or 384-8001

GORDON HEAD $63,900

Brand new, ready to move into, 3 bedroom, 1213 sq. ft., slate FP, L-shaped LR and DR with views of Mt. Douglas. MLS 33513.
OLE KNUDSEN
479-2764 or 384-8001

SEABREEZES

Quality built one year old. Four bedrooms on the main plus two more down, a total of 1904 sq. ft. developed and room for more. This home is craving that big family. Double garage with workshop. Finish your own sauna the 3-pce. bathroom is in already. Upstairs there is a 4-pce. and 5-pce ensuite. Quick possession. $116,000. MLS 33413.
OLE KNUDSEN
479-2764 or 384-8001

SEARS $44,900

Two bedrooms full basement. Big living room with FP. Big master-bedroom with lots of closet space. Fenced backyard on quiet street. MLS.
OLE KNUDSEN
479-2764 or 384-8001

LETS TRADE
½ BLOCK TO SEA

Do you own a small house in town and need to expand? Would you like to live at Deep Cove in a 4-year-old, 1280 sq. ft. house with large lot and large enclosed deck. Located on Madronna Dr. and priced for a quick sale at only $66,500. Let's do business. Call
VIVIAN M. ROBERTS
477-0191 477-0281

ARE YOU SERIOUS
NEED A HOME PRICED
TO SELL

DRIVE BY
1904 BARRETT DR. in Dean Park Estates. 2236 sq. ft. — ½ acre — $83,500
2905 PICKFORD — Colwood Lake Estate, 5 bedrooms. 2162 sq. ft. of delightful home just reduced because of transfer, to $69,500.
575 HEATHERLY — 3-bedroom rancher, 1400 sq. ft. in Colwood with 125 lot frontage for only $53,500.
2898 ILENE TERRACE — off Richmond. 3 bedrooms in preferred area. $61,900.
VIVIAN M. ROBERTS
477-0191 477-0281

NEW LISTING

$55,900

Here's value for your dollar. Well kept 3-bedroom home located in the Burnside-Gorge area. Extra bedroom and cosy family room in basement. Large sundeck off eating area, fenced yard, convenient location, walking distance to sopping, etc. MLS.
GALE CHRISTENSON
477-0191 477-7047

GOOD LOOKING
3 BED. $53,900

A great starter or retirement home situated on a large gentle sloping lot on a quiet cul-de-sac. Just loaded with aesthetic appeal, 3 good sized bedrooms, living room with fireplace, dining room, kitchen and 4 pce. bath. You'll love it! Call
RAY TILLYER
477-0191 388-5464 pager 730

SFC S.FIORITTI CONSTRUCTION LTD.
PHONE 658-5356

Central Saanich
7608 Sigmar Place

New 1200 sq. ft., no-basement, no-step home. Living room with heatilator fireplace, vaulted ceiling and feature cedar wall. Dining room, nook, kitchen, sparkling vanity bathroom, two bedrooms with encarpets, electric heat, thermopane throughout. Large, utility room, carport with storage area. All cedar exterior with shake roof. Large private sunny lot backing on to agricultural land reserve. Price $61,500.

FOR SALE BY OWNER

Immaculate, 4-bedroom home, new carpet throughout, fenced 60x120 lot, close to all amenities. Located 540 Snelling (off Carey Road). Asking $57,000. Phone 479-7949.

NEW A.H.O.P: SINGLE FAMILY homes on large lots, $1200 down, in beautiful Sooke-Broomehill subdivision, asking only $45,000. Information, 478-1144.

OAK BAY

By owner, spacious 4 bedroom, full basement bungalow on Woodburn Ave. Rumpus room, double carport, large lot, $92,600, 592-4530.

7 YEAR OLD SPANISH DESIGN house on 2.09 acres. 2 storey, 2104 square feet on each floor. Beautiful view. $140,000. 478-3030.

250 HOUSES FOR SALE

Island Homes Ltd.
2504 DOUGLAS
386-7545

OPEN HOUSE
SUN. 2-4
6808 Jedora Dr.

3-yr.-old home backing onto Butchart's Garden in very popular area of new homes. 3 bedrooms, 2 baths, heatilator fireplace. Kitchen has eating area with deck off overlooking lovely treed setting. Full high basement for further development.
Barry Thorndycraft
477-8487 386-7545

Central Saanich
New on the Market

7-YEARS-OLD, CUSTOM BUILT, 3 BEDROOMS EN STE PLUMBING, HUGE SUNDECK WITH LOVELY VIEWS, EXCELLENT WORKSHOP. PLUS

Superb In-Law Suite

FEATURING LARGE VIEW WINDOWS, ROCK FIREPLACE IN L.R., FULL BATHROOM, ETC., ETC. TRULY A MUST TO SEE. PRICED TO SELL AT $75,800.
C. C. SNOW, 592-3831, 386-7545. MLS.

GONZALES BAY
DISTRICT

NEW ON THE MARKET
Asking price $67,750.
This home offers 4 bedrooms (2 up and 2 down), 2 full bathrooms, potential of a lovely in-law accommodation, located close to the ocean front, bus service, schools and shopping. Lovely quiet district, for information call Patrick Snow, 592-3931 or 386-7545.

Customize Your
New Home on
Buckingham Place

OFF ARBORDALE
UPPER SHELBOURNE
You will have a side choice of finishing if you buy now. Less as they progress to completion. Choose electric fixtures; colors of paint, flooring, and range hood; arborite pattern for counter tops. Concerned about energy costs? All are equipped with thermal windows and patio doors. All have extra insulation in walls and ceiling. These are three-bedroom, 1½ bathroom, with extra plumbing down, 2nd fireplace of flue for FRANKLIN STOVE, and room for further development. Prices from $65,900 to $69,300.
OPEN HOUSE WED., SAT., SUN. 1:30 to 4
Your hosts, John Barton, 479-3572
and J. C. Baxter, 477-7532

3 SUPER ACRES

excellent for hobby farm use or horses and it's fully developed to provide you with the features to step right into the country life style. House, barn, workshop, pens, paddock, hayfield, veg. gardens. Fruit trees, milkroom, hayloft, chicken run, pig house and enclosure, electric fence. These are just a few amazing features of this $109,000 listing. Call Tom Evans 652-2620.

Cordova Bay Ridge

Lovely no-step bungalow on ½ acre excellent garden, many tall trees. Privacy. 2 bedrooms, living room, dining room, convenient kitchen, utility, wall-to-wall carpets, Separate workshop, carport. Ideal retirement home. Asking $59,900.
Lloyd Ellis 658-8222

Langford Lake Area

Immaculate family home on quiet no-through street. 3 bedrooms ensuite bath and family bath. Separate dining room. Fireplace in the large living room. High basement with newly finished rec. room, workshop, roughed-in plumbing. Beautifully landscaped lot, quiet area. Asking $62,900. LLOYD ELLIS, 658-8222.

UPLANDS
SUPERB
MODERN
THREE-
BEDROOM
EXECUTIVE
HOME
$178,500

Located across from Park land on a quiet no-through road in the prestigious UPLANDS area of Oak Bay, this magnificent three-year-old QUALITY home has over 2500 sq. ft. of luxurious living space all on one level.
No expense has been spared to make this a most suitable home for the successful professional or retired businessmen and his family.
The well-thought-out floor plan includes three spacious bedrooms (master being 17x14 with walk-in closet); two full bathrooms with MARBLE TUBS, stall enclosures (JACUZZI WHIRLPOOL in master ensuite), marble basins, Carlyle toilets and Moen fittings; living room (20.3x15.6) with fireplace; separate formal dining room (16.9x13); family room (21x16) with fireplace (Arizona sandstone); dream kitchen (16x9) with TOP OF THE LINE APPLIANCES (stove, fridge, dishwasher, compactor, etc.), Long Bell cupboard (imported), extra pantry units, knife and spice cupboards, etc.; Utility room (16x9) with Inglis washer and dryer; attached two-car garage with shelving, cupboards and automatic doors; charming patio at back (wooden deck over concrete). The lovely manicured lot (90x138) has a SPRINKLER SYSTEM with separate water line. It might also be mentioned that over $6500 has been spent on the landscaping. Some of the outstanding features of this prime property include the circular driveway; Vermont slate entrance; quality panelling in the entrance hall, family room and dining room; carved bi-folds in the entrance hall; parquet floors in dining room and 2 bedrooms; Flock and metallic wall paper; thermopane throughout — West windows tinted — screens, special weatherstripping on doors; imported light fixures; a fine cedar walk-in closet; VACUUM SYSTEM; Amcroe door and electric fittings; Schlage locks and deadbolts; INTRUDER AND SMOKE ALARM SYSTEMS connected to Central Office; five TV cable outlets; 200 AMP electrical circuit with copper wiring — extra plugs; heavy sub-flooring; prefabbed roof trusses; enamelled steel storage shed and many other excellent features.
This is indeed a RARE OPPORTUNITY for those who refuse to settle for anything but the BEST. For additional information or appointment to view call
ROBERT YOUNG 383-9898 or
388-6275 (Pager 821) or J. B. YOUNG 598-1818 or 383-4124 anytime. Park Pacific Investments Ltd.

SEABOARD PROPERTIES LTD.

BRENTWOOD
BUNGALOW
$55,000

2-bed., no-basement bungalow, situated close to Brentwood Village on ½-acre lot with subdivision possibilities. There is a living room, bathroom, laundry room and a drive-in attached garage. For further details and appointments to view call:
652-1141 Dave Dand 658-8490

BY OWNER: 4 YEAR OLD 3-bedroom house, fireplace and ensuite bathroom, on 2 acres. 10 miles from Victoria on Sooke Rd. Offers on $65,000. Low downpayment. 479-9522.

250 HOUSES FOR SALE

National Trust Realtor
HILLSIDE MALL
595-2121
3960 QUADRA
479-7161

WANT TO BUY?
NEED TO SELL FIRST?

Not with our interest free (60 day term) Bridge Financing, up to $50,000. Available depending on equity in your present home, enquire through any of our sales representatives.
595-2121 479-7161

$2,200 DOWN

CAN GET you into this spacious 3 bedroom with brick fireplace and a very large lot if you qualify. Located close to Langford Centre. Owner is anxious to sell. $41,500. Call:
LARRY LINEHAM
595-0134 595-2121

GOOD - BUY
FAIRFIELD

I don't mean good-bye Fairfield, I mean I have a good buy in Fairfield. Quality constructed 3 bedroom home with a fourth plus extra bathroom in the full high lower level, oak floors dining room, and fireplace, level-lot plus, I have much more to tell you about this house, offers on $61,500. Call:
LARRY LINEHAM
595-0134 595-2121

THE SNUG

Well that should be the name of this huggable, snuggable, cuddable 3 bedrm home with spacious dining area, new wall to wall carpeting, old brick fireplace, electric heat, a very easy to care lot on a cul-de-sac, very close to city and major shopping centre. $43,500.
LARRY LINEHAM
595-0134 595-2121

ONE OWNER
$49,500

Built in 1958. Three bedrooms, approximately 1280 sq. ft. Nice property backs onto rock bluff. An excellent buy at just $49,500. You should view this value! MLS 33625.
GRAY LAITE 656-5267
SID HASLAM 477-1994
595-2121

OAK BAY
FAMILY RESIDENCE

Executive, quality throughout. A grand home with all expected amenities on almost 1 acre of private fenced grounds, featuring a sunken sun-trapped garden and plenty of room for outdoor sports. Quality construction of the finest materials in 1937. Please phone for detailed information. $199,000. MLS
SID HASLAM 477-1994
GRAY LAITE 656-5267
595-2121

PRICE REDUCED
$51,900
9¾% MORTGAGE

Three bedroom home in the popular Town and Country area — living room with fireplace and panelled wall — den finished as 4th — two bedrooms — kitchen with dining area — your piece bath — third bedroom plus rec room with bar down, drive-in garage plus extra parking — owner will carry large mortgage — to view phone.
DON CLARK 592-6651 595-2121

SAANICH PENINSULA — Must be sold. 3 bdrm., full basement home, convenient to Sidney and Victoria. 7 years old, landscaped, fenced, sundeck, L.R., 4th bdrm and rec room down. Offers considered on $58,900.
COLWOOD LAKE ESTATE—This isn't. But the house could be. 5 bdrms., 1500 sq. ft., all electric, 3 baths. 2 F.P. workshop, storeroom, laundry room, rec room, L.R. and D.R. with huge sundeck off, kitchen with E.A. Loads of space on nearly ¼ acre. Near Westwind Centre.
NO MONEY DOWN — To qualified purchaser. 2 bdrm., full basement home on large lot near Hampton Park. 2 bdrms in basement $48,000 vendor will finance.
FOR ANY ABOVE, PLEASE CALL: ROB ANGUS 652-2576, 595-2121.

GARDENERS
PARADISE

Delightful home on quiet street. 2-3 bedrooms, with part bsmt. Spacious kitchen with eating area. F.P. in L.R. and W-W carpeting. Large 56x200 lot. Asking $144,900. MLS 34026.
LOLA CLARK 658-5877 595-2121

JUBILEE AREA

An absolutely immaculate 2 bedroom plus a third in full basement. New wall to wall in living room with attractive fireplace. Remodelled and updated bright sunny kitchen. Extra two piece bathroom in basement. Redecorated inside and out. Extra off street parking. Just $44,500. Try 5,000 down.
MIKE RUSSELL 388-9729, 595-2121

WEEKEND DRIVE-BY'S

813 HALIBURTON ROAD — Executive type home, Cordova Bay Ridge. 4 bedrooms, 3 baths, 2 fireplaces, much more. Level ¼ acre, double garage. ML $99,500.
3670 ROWLAND — Lovely views from the sundeck of this spotless 2 bedroom home on no thru street off Carey. Full basement, private yard. ML $49,900.
3151 KINGSLEY ST — Ideal retirement ors arterho me, 1 block from Sears. No steps, 2 bedrooms, spacious kitchen. ML. $44,000.
FOR THE ABOVE, CALL: R. ROST 658-5490, 595-2121

SEASPRAY PROPERTIES LTD./ REALTOR
1911 QUADRA 386-3124
1175 NEWPORT 593-3151

SAANICH PEN.
PARADISE
$92,500

Set on over 1-3 acre of trees this three-bdrm. cedar-sided home has over 1400 sq. ft. on the main floor. The floor plan is delightfully different — AN ABSOLUTE MUST SEE for the discriminating buyer. ML 33844.
DOUG POSKITT
386-3124 477-0645

CAREY RD.
BEAUTY

Hey, ONLY $56,000! This immaculate 2-bedrm. home located close to bus, churches and schools. Beautifully landscaped lot sets this home off perfectly.
DOUG POSKITT
386-3124 477-0645

ECONOMICALLY
MINDED

1. $37,900. 2 bedrooms, VIC WEST.
2. $41,900. 2 bedrooms, VIC WEST.
3. $44,900. 2 bedrooms, WOOLCO.
DOUG POSKITT
386-3124 477-0645

wall&redekop realty
386-2911 — 386-2911

$41,900
2 B.R. Plus 1 in full basement.
HAZEL CLARKE
386-2911 658-5656

NICE 3-BEDROOM HOUSE WITH garage, fireplaces, fish ponds, greenhouse, waterfall, $52,000, 479-0647.

NEW, THREE-BEDROOM HOME close to schools and shopping centre, Brentwood area. Asking $51,900. 652-5615.

C.N. MONTAGUE CO. LTD. Sales, Consultations, rentals. 1720 Lillian Rd. 595-4413.

250 HOUSES FOR SALE

VR Victoria Realty LTD
386-3585

OPEN HOUSE
604 SANDRA PL.
SUN. 1 - 4

(Highway left on Millstream to Stranlund to Selwyn)
Almost new, quality home with commanding outlook. Impressive foyer, spacious liv. rm. with Travertine fireplace, sep. din. rm., kitchen with rich senwood cabinets and custom nook, 3 bdrms., master en-suite, lower level above grade, 2 more bdrms., lge. rec. rm. and amily rm., another 3-pce. bath with shower. Lots of panelling and rockwork, dbl. port, $78,900. Ph. Morris Lund, 386-3585.

$54,900 - $54,900
OPEN SUN. 2-4
11 - 3060 HARRIET
3 BDRMS., SAUNA

This is a terrific townhouse, 1385 sq. ft finished, with 20x12 rec room to use for whatever. Double dr-in garage, own fenced garden, 4 appliances and drapes included. Assessment only $20 per month. Call John Molyard, 386-3585 (24 hrs.) Victoria Realty Ltd.

OPEN HOUSE
959 DUNSMUIR
SUN. 1-3
$43,000

Great starter, 2-bdrm., no basement bungalow, large kitchen, good lot. For viewing anytime, call Grant MacFarlane, 386-3585, res. 479-8528.

LARGE LOT
HANDY
LOCATION

This 4-bedrm. (one down) home has loads of fruit trees, shrubs and plenty of room for a good vegetable garden (20x67). Spotless interior, quality built, approx. 15 yrs. old, hardwood floors, plaster walls, attractive rec. room. Beautifully maintained area close to schools and parks. (Shelbourne-Cedar Hill). $65,900. MLS. To view call today, Jack Lidstone, 386-3585, res. 477-9262.

Central Saanich
$59,500 - $59,500

See the display home with me. Choose your colors now for the one we are presently building. Total finished area approx. 1250 sq. ft. 3rd bathroom, 4th bedroom, family room, 2nd fireplace. All roughed in. We are proud of this lovely home. Call Roma Molyard, 386-3585 or res. 384-4827.

LOOK!!

1047 TILLICUM — 2 bedrooms, immaculate — $52,900.

10 ACRES — McVicker Road — Metchosin — $40,000.

For full details on the above call Grant MacFarlane, 386-3585, res. 479-8528.

REDUCED!

Must Be Sold! 4-bedroom home in the quiet Braefoot area. Close to schools and bus. Large L-shaped living and dining room with granite fireplace. Rec. room in basement with fireplace and bar. MLS 32387. Asking $57,900.
477-1317 Dave Roberts 386-3585

SINGLE PARENT

You can now take advantage of the new $2500 B.C. Govt. Grant. We have two new Townhouse units left in Lakewood Townhomes. This is a small complex with very low maintenance and easy finance terms. Call Jack Lidstone, 477-9262 or Jack Kennish at 479-3061.

LAKEHILL

3 NEW homes under construction, built by Hucker. All 3 bedrooms en-suite, basement homes, W-W throughout. Priced from $61,900. Colin Munro at 386-3585.

BRAND NEW
SAANICHTON
20 SOLD - 8 LEFT

Come on out and see probably the best buys on today's market. 2, 3 and 4 bedrm. homes in this lovely country setting. Priced from $55,900. Open daily from 2-4 and 7-9. Wallace and Cultre, Colin Munro or Morris Lund. 386-3585

WESTMONT
REALTY (1977) LTD. 388-4434

SUNDAY
12 P.M. TO 6 P.M.
"COME TO
LONSDALE PLACE"

Follow the arrow at McKenzie and Blenkinsop. A new street of NEW HOMES. Every home individually custom designed.

80% SOLD

Hurry! There is still a good selection. Choice of Contemporary Multi-Split Level, Traditional split-Level. Spacious 2 storey, Cathedral

250 HOUSES FOR SALE

D F H 477-7291

D.F.H. Real Estate Ltd.
1559 McKENZIE AVE.

OPEN HOUSE
SAT. and SUN.
1:30-4:00
626 Normanton Crt.
GRACIOUS TUDOR YESTERDAY
$165,000
TODAY $129,000

Elegant, 4-bdrm. PLUS DEN home, located on prestigious cul-de-sac in the exclusive FOUL BAY area, offers 3000 sq. ft. of private family living. 16x25 SUNKEN living rm. with feature fireplace. Seperate, formal dining rm. off "dream" kitchen (Jenn-Aire stove, built-in oven, dishwasher, instant hot water, gaurburator). Master bdrm. en-suite features SUNKEN BATH and much more. Large playroom or STUDIO above DOUBLE garage. FULL bsmt. for further development. Available for IMMEDIATE possession.
(SAT.) DONNA FOSS
384-8075 (Pgr. 504)
(SUN.) BRIMBLECOMBE
384-8075 (Pgr. 969)
GEORGE HESS 479-7069 (Res.)
or 477-7291 Anytime

OPEN HOUSE
SUN. 1:30 - 4
585 O'Connell Plc.
(Off Glanford)

$TEP UP to a truly spacious, family home in one of Victoria's more POPULAR areas. 19.8x13.4 L.R. with feature fireplace; SEPARATE, formal D.R.; bright kitchen with built-in DISHWASHER and fge. eating area; 3 bedrms. with excellent closet space; full bsmt. with REC. RM. and LAUNDRY AREA; situated on great LOT (66x130) with convenient, paved, OFF-STREET parking plus carport. All the family will enjoy the well-established, NO-THROUGH street — near bus service, schools and shopping. $55,900. MLS. For additional information or prior viewing please call:
DONNA FOSS
477-7291 384-8075 (Pgr. 504)

BRENTWOOD BEAUTY

Here's a good 4-bdrm, 3 bathrm. family home on a large lot on a quiet cul-de-sac away from the noisy street in popular Brentwood. The sunken living rm. and nicesized dining rm. which leads onto the sundeck with its views of the Bay make this home good value for the asking price of $69,000. (MLS). For more information, call now.
KEN HIGHTON
477-7291 (Bus.) 385-9235 (Res.)

FIRST TIME ON MKT. IN 14 YRS.!

So you know it has served the present owners well — now it can serve you! Two, twin-size bdrms. (plus a big rm. in the bsmt.), separate dining rm., french-doored living rm. with fireplace and oak floors. The kitchen has new floor covering, counter tops and double sink. Gleaming white stucco exterior and fruit trees in backyard. Located in the Reynolds park area of Lakehill. Asking $57,900. Owners have purchased and all serious offers will be considered. More details cheerfully given if you call
PAT KING
or GEORGE WARREN
at 477-7291 Anytime

NEW LISTING
$54,900
ESQUIMALT
5 BEDRMS.

Spacious, well-kept, 1560 sq. ft., no-step RANCHER has 4 bedrms. and a den all on one level. Huge kitchen with eating area and laundry facilities off. Close to bus and shops. $54,900. New MLS.
JERRY MIREAU
477-7291 (Bus.) 477-4070 (Res.)

ONLY $45,900 - GORDON HEAD
Only 8 Yrs. Old

Make us an offer with as little as 5 per cent down ($2300), subject to qualifications. This home features 3 bedrms., 1½ bathrms., rec. rm., workshop, large fenced backyard, convenient location near University and K Mart. Fridge and stove included. Excl.
ED HO
477-7291 384-8075 (Pgr. 386)

Quiet Seclusion
Almost Waterfront

Reduced to $58,500 for urgent sale. Portage Inlet area. Large, very private, well-treed lot. 3 bedrms., 2 bathrms., big kitchen, sep. D.R., rec. rm. with bar in full bsmt. Just renovated but still needs a little more T.L.C. MLS.
ED HO
477-7291 384-8075 (Pgr. 386)

HERITAGE FERNWOOD
$59,000

Vintage, 2-storey home offering 4 bedrms. plus the lifestyle offered at the turn of the century. Conveniently located in Fernwood area of the city, close to schools and town. New MLS 34339 at $59,000.
PHIL WARREN
477-7291 Anytime

CORDOVA BAY
NEW LISTING
$79,900

Deluxe no-step, 3-bedrm., full-bsmt. ranch-style home. Lovely big living rm. with dining rm. facing onto garden and carpeted sundeck. New deluxe kitchen with dishwasher, counter range and built-in oven plus E.M. Master bedrm. has sliders onto deck plus en-suite. Full bsmt. is already studded in for additional rms. Cedar siding front with nice maturing pines. New MLS at $79,900. Priced for quick sale.
PHIL WARREN
477-7291 (Bus.) 658-5411 (Res.)

$199,000
'HEAVENLY'
OAK BAY

We are PROUD to present a property atop one of Oak Bay's LOFTIEST locations with a VARIETY of the most spectacular VIEWS, it has been our pleasure to experience! DECORATED to the specifications of a leading consultant, the entertainment-sized L.R. with FLOOR-TO-CEILING F.P. overlooks EVER-CHANGING water activity in Juan de Fuca and Haro Straits; the timeless OLYMPICS; Trial and San Juan ISLANDS; plus the sparkle of NIGHT LIGHTS far below. The PENTHOUSE Master suite, with F.P., is TOTALLY private, while offering the same EXPANSIVE views — plus MT. BAKER as a bonus! From the main floor, beamed-ceiling FAMILY RM., with brick F.P. and concealed WET BAR, one is treated to glorious sights, including sailboats gliding across CADBORO BAY. SEPARATE, FORMAL D.R. with built-in buffet. 225 sq. ft. kitchen with convenience of concealed LAUNDRY AREA. Lower level includes 3 add'l. bedrms. and REC. RM. with F.P. — all with water and mtn. VIEWS — plus 2 FULL baths. THERMOPANE throughout. DBLE. GARAGE with auto door openers. EASY-CARE lot. For an appt. to view this amazing NEW LISTING, please call:
DONNA FOSS
477-7291 384-8075 (Pgr. 504)

4119 GORDON HEAD ROAD
Beautifully landscaped cedar home, large living room, wrap-around brick fireplace, spacious dining room, large deck, Citation kitchen, dishwasher, two 4-piece bathrooms, 2 bedrooms plus 2 semi-finished bedrooms and rec. room with fireplace, large utility area down. $79,500. 477-1002.

250 HOUSES FOR SALE

D F H 477-7291

D.F.H. Real Estate Ltd.
1559 McKENZIE AVE

UPLANDS
$117,500
$1600 SQ. FT.

Executive 3 bdrms. with entertainment 24x14 living rm. and distinctive BLOCK TILE FP, dining rm. offers views of rose garden and lawns. CEDAR-RIMMED ceilings and distinctive lighting set the family kitchen off. Master bdrm. (16x12) includes 2-pce. EN-SUITE. The lower level (1400 SQ. FT.) consists of 4th bdrm. and 3rd bathrm. Huge 26x14 REC. RM. plus play rm. All this on a beautifully landscaped ½ ACRE property that has potential for TENNIS COURT and SWIMMING POOL. MLS. Call
BRIAN SHARP
477-7291 (Bus.) 592-6838 (Res.)

ARDMORE EXECUTIVE

Swim all year round in the HEATED INDOOR SWIMMING POOL then sun on the adjoining patio which has a built-in bar-be-que. Entertaining is a pleasure in this home as the large family rm. has a fireplace and wet bar with fridge and ice maker, and the kitchen is a chef's dream. The four bdrms and 3 bathrms. are ideal for a large family — you must see the sumptuous master bedrm. with its 5-pce. en-suite including a Jacuzzi tub. The quality built home is situated on 1 acre of landscapped and treed beauty. Asking $194,000. MLS. Call now for more information.
KEN HIGHTON
477-7291 (Bus.) 385-9235 (Res.)

BRITISH AMERICAN REALTY LTD

HIDDEN HOME

OPEN SAT. & SUN
2 - 4
3817 SYNOD
(Behind St. Luke's)

ORIGINALLY $110,000
NOW $89,000

Enjoy the complete seclusion and fantastic views from this prestigious 22 year old 2 storey custom built home.
With the gleaming hardwood floors, sunken living room, entertainment size dining room, bright modern kitchen plus den and 4-pce bath on the main.
Up we have 4 spacious bedrooms, 3-pce bathroom and unobstructed views.
Immaculate throughout, including part basement and drive-in garage.
Excellent quiet location, tucked in the back on a very large and beautiful lot complete with rocks, trees and fishponds.
If quality and uniqueness is your taste be sure to view.
Vacant and must be sold.
Offers on $89,000 — trades considered.
Exclusive.

2.29 ACRES
1722 SQ. FT.
NOW
$89,500

Your home in the country. Located on level fenced 2.29 acres in Metchosin. Its a large home with sunken LR, 4-pce. ensuite and FP down. It's a good buy. Call Now.
Lee Wrobel, Randy Small 385-1431, 388-6275, Pager 865.

GARDNER REALTY Ltd.
695 Fort St. 385-7721
(24 HR. SERVICE)

OPEN HOUSE
2:00-4:00
1066
RICHMOND RD.

Oak Bay Border: close to buses, shops, Jubilee Hospital, spacious, immaculate home with basement suite. Real value at $54,900. ML View today.
HAROLD GARDNER
385-7721 479-2867

REDUCED
$10,000

1288 sq. ft., 3 BDR strata duplex. Quality throughout. LR with FP. Dining Room and eating area with utility off kitchen. 2 sundecks. Huge basement with roughed-in FP. and plumbing ready for development. Situated on 10,000 sq. ft. treed lot. Priced to sell at $47,500.
KENT Mac LEOD
385-7721 595-4273

NORTH OAK BAY

Immaculate 3 or 4 bedroom executive home situated on a 72'x152' lot professionally landscaped for a delightful setting and privacy. Quality custom built for present owner, featuring 2 fireplaces (one with heatalator and marble hearth), 2 bathrooms plus super shower room, a single and double garage. Solid oak floors throughout and many other extras. This home is a pleasure to show. Realistically priced at $109,000.
385-7721 BILL WEISS 598-8443

FAIRFIELD
BEAMED CEILINGS
4 BEDROOMS

Parquet hardwood floors are featured in this clean home with part basement. $48,500. New listing.
385-7721 BILL WEISS 598-8443
385-7721 CLIFF SALMOND 477-3626

SUPER SEAVIEWS
OFFERS INVITED

Your own private courtyard, separate double garage, 100'x170' lot, with a beautiful 3-bedroom spanish design home with 2 fireplaces, 2 bathrooms, rec. room, and lots of balcony. MLS No. 33058 offers invited on $119,000.
385-7721 CLIFF SALMOND 477-3626

QUIET, SPACIOUS
2 BR suites, close to town
CHILDREN WELCOME
Phone Mrs. Scholefield at
386-0850
If no answer phone 592-4555

GLANFORD AREA
Open Sun. 12-5 2-bedroom character home. Dark wood with plate rails, stained glass windows, sun room, dining room, big kitchen with large lot. $48,900. 479-2307.

AHOP 2 BEDROOM DUPLEX, full basement, ready for future development. Carpet, fireplace. 386-8121 1-3 p.m.

250 HOUSES FOR SALE

BOORMAN'S
612 Fort St.
386-7521
2045 Cadboro Bay Rd.
595-1535
BICO
BOORMAN INVESTMENT CO. LTD.

New Listing
Oak Bay University
Under $100,000

A contemporary executive home ideal for entertaining. Large foyer opens onto vaulted living room and separate dining room, with tongue and groove cedar ceiling. Open stairs lead to 38 ft. panelled rec. room to accommodate a small convention. There are three bedrooms and two 4 pce. baths. A delightful kitchen with built in appliances and attached breakfast room plus a large laundry room with room for your deep freeze. Easy care property is just under one-third acre with 21 oak trees. This is an immaculate 2400 sq. ft. home with quality features throughout. Hurry on this one. MLS 34296. Contact:
386-7521 J. P. DUECK 721-3878
595-1535 GAIL WEINBERG 477-4467

Do You Like
Old Characters?

Then this is for you. Built around the turn of the century, but updated where essential, this charming 3-bedroom home has retained its old world atmosphere. Beams, panelling, stained glass and three original old oak fireplaces make this one a rare find, it's located on a quiet street overlooking the scenic Gorge walkway. Call for more details on this special home. MLS. $74,500.
386-7521 J. P. DUECK 721-3878
595-1535 GAIL WEINBERG 477-4467

Colwood

Ranch-style. About ¾-acre land. 3-bedroom home. Large living room and fireplace. Park-like property. Treed. $69,900 MLS 33206.

DRIVE BY 1878 MT. NEWTON X RD. NEARLY NEW. LOVELY VIEW! WAS $63,900. NOW $56,900! NUFF SAID.
386-7521 PHIL SIMPSON 595-1663

$39,900
Good Home
Large Lot

Close-in, Trade boat as part payment. 2 bedrooms or 3. Holding property. Or live-in. Or rent. MLS 33116.
CALL: JOHN HOLMS at 386-7521.

CADBORO BAY
CHARM
LARGE DINING ROOM
SECLUSION

A reasonable price of $87,900, a choice location, a secluded easy-care yard and a quality contemporary home with oodles of charm and 2190 sq. ft. of family living. Living room with brick feature fireplace, large separate dining room, kitchen with eating area and sundeck off, three bedrooms, two full bathrooms, recreation room, a unique family home that you will fall in love with. (MLS 33136)
Ian Boorman, 595-1535 or Res. 592-3335
Gail Weinberg, 595-1535 or Res. 477-4467

COZY COTTAGE
$33,900

An ideal starter home located on a 60'x134' lot on a quiet street in Victoria West. MLS 32094.
Ian Boorman, 595-1535 or Res. 592-3335

Good Value

1. SXS DUPLEX
Oak Bay Border 2-Bdrm, Large kitchens, Level 100x118 lot with fruit trees, excellent location, estate sale $68,500. MLS 34227.

2 OAK BAY TUDOR
Home with 2 bdrm on main floor and 3-bdrm in-law suite with outside entrance. Quiet area in neighbourhood of lovely kept homes. Owner moved out $64,500. MLS 34228

3. SPARKLING CLEAN 2-bdrm no basement home set in 59'x169' beautifully landscaped garden, walking distance to Simpson-Sears. Owners leaving town, must sell. $54,000. MLS 3378.
595-1535 OLGA ZACHARY 592-2265

SWINERTON'S
REALTY WORLD

LIVE DOWNTOWN!
Reduced $49,900

This well-built older house at 835 Cormorant St. is in good condition and has 4 bedrooms upstairs. S-1 zoning permits a wide range of service and commercial uses. MLS
GORDON FAWCETT
385-2481 592-2562

A CASTLE?

This new listing, near Hampton Park offers comfort and economy — all at ground level. Make your deal — cash, trade or present owner will carry mortgage — then move in tomorrow. 2¼ bedrooms, Carport, Fruit trees, appliances.
BOB CARTER KEN WALTERS
598-6143 479-7583

ECONOMY PLUS!!

For those not tied to Victoria, 3 lots and older home in good condition, located near Englishman River Falls. Present rental $240. With good down payment this can be yours for $29,900.
BOB CARTER KEN WALTERS
598-6143 479-7583

HEY THERE!

Ideal in-town living at $22,900 — with $1,000 down. Easy monthly payments. Ground floor condo near Legislative buildings — Call BOB CARTER 598-6143, 385-2481.

Swinerton Stewart Clark Ltd.

Bayshore realty ltd.
388-6424 1066 fort st.

GORDON HEAD
$135,000

Quiet setting. Margaret Bay at the end of Vantreight Drive. Almost new cedar rancher on double sized lot leaving space for future tennis court or other recreational activity. Quality throughout; two bedrooms plus den or third bedroom, sunken living room with floor to ceiling slate rock fireplace, large family room with acorn fireplace, oak kitchen with deluxe appointments, intercom system and accented by burnt sable, wallpaper and Spanish tile. New MLS.

BRENT D. EWING
388-6424 658-5661

3 BEDROOM, FULL BASEMENT, 1½ bathrooms, sewing room, cedar siding heavy insulation, fireplace with glass door, dishwasher, stove and drapes. 9 years old. This is a very clean house with some views. $59,900, after 5 p.m. please, 479-9728.

$1500 DOWN
$41,900. 1200 sq. ft. sound 3-bedroom house; interior immaculate, new carpets throughout, financing can be arranged. Owner, 479-5896 or 479-2520.

CADBORO BAY BEACH
2601 Penrhyn
Dream cottage, rustic, 2 BR FP, F.P., w-w, electric htg. offers on $51,500. 477-4263.

SLASHED $9000

Strata title duplex, in Sooke. 478-8258.

NICE 4 YEAR OLD HOME IN Sidney. 2 bedrooms up plus 1 down, rec. room, etc. 2230 Mills Rd. 656-6083. No Agents.

250 HOUSES FOR SALE

THE "HISTORY MAKERS"
WHITTOME'S

OPEN HOUSE
Fri. Sat. Sun. 2-4
4028 QUADRA ST.

Now you can buy a compact, two-bdrm home sitting on a picturesque, large lot with a fabulous view of the countryside. If not sold by July 25th, it will be rented. Full price $54,000. Phone C. L. (Buzz) Fraser now and be the first to see it. 386-8441 or 595-2572.

1898 PROSSER RD.
SAANICHTON

2-yr.-old strata duplex, living rm. with FP, dining rm., galley kit. with plenty of cabinets. Attached carport and storage rm. Easy-care lot. Asking $51,500. For more information please call:
386-8441 Ted Wilkinson 652-2739
386-8441 Oliver Douglas 598-3926

HILLSIDE AREA

2-bdrm, stucco bungalow situated on large, easy-care lot close to Simpsons-Sears. Asking $43,500. For more information and to view please call:
386-8441 T. Wilkinson 652-2739
386-8441 Oliver Douglas 598-3926

University Area
View & Seclusion
4 BEDROOMS

A two-storey home with 4 bdrms and 2 full baths upstairs. Main floor has large kitchen, separate DR, powder Rm. and LR. Full bsmt. with rec. rm. Minimum gardening, double garage and sundeck. Call today for private viewing. $89,500.
386-8441 Ted Radway 477-6176

LANSDOWNE

3-bdrm. ranch-style home. LR with FP., DR., kitchen with new Crestwood cabinets, redecorated throughout. Full bsmt. Close to St. Michaels School and all amenities. Drive by 3171 Carman St. Priced to sell at $59,900. For more information and to view please call:
386-8441 T. Wilkinson 652-2739
386-8441 Oliver Douglas 598-3926

Central Saanich

Views of Haro Strait, Mt. Baker and San Juan Islands from this 3-BR. ranch-style home situated on large, corner lot. LR with FP., family rm. also has FP., DR with sliding door to sundeck. Attached workshop and garage. Many apple trees, secluded, landscaped back yard, fully fenced. Possible future subdivision. Must be seen inside to be appreciated. Asking $75,000. For more information please call:
386-8441 Oliver Douglas 598-3926
386-8441 T. Wilkinson 652-2739

SOOKE
$49,900

2-yr.-old modern home with golfing, hiking and some of the best fishing at your doorstep. 3 B.R.s, panoramic view from L.R. Some development in bsmt. Could be 4th B.R. and rec. rm. with F.P. Electric heat. MLS 33437. To view call:
Bob Johnson
386-8441 592-3573

MT. DOUG

3-B.R., cathedral entry, L.R. with F.P., glass doors to sundeck from D.R., lovely self-contained suite in bsmt. plus 4th B.R. or den. Drive by 1595 Mileva Lane, then call Donna Valikoski at 386-8441. 24 hrs. New MLS.

639 Hoffman
$48,900

ATTENTION! EXCELLENT FOR THE SMALL FAMILY. FIRST HOME QUALIFIES YOU FOR THE GOV'T. GRANT. LOCATED IN LANGFORD AREA WITHIN WALKING DISTANCE TO SHOPPING, APPROX. 1000 SQ. FT., 2 LARGE BRs, DEEP LOT. FRUIT TREES AND VEG. GARDEN. MLS 32581. CALL ME FOR AN APPOINTMENT TO VIEW.
BOB JOHNSON
386-8441 592-3573

DRIVE BY
Then Call to View

1392S ELICA, OFF ATKINS
Near new spacious 3-BR duplex, W-to-W throughout. Fenced lot. Only $45,200. MLS.
2. 3780 CAREY RD.
2-BR bsmt. home, modern kit., living rm. with brick F.P., huge rec. rm. up. In good condition. $43,500. MLS.
386-8441 Ruth Lukaitis 477-5306

EXCELLENT
FAMILY HOME
OPEN HOUSE
SAT.-SUN.
1 P.M. - 3 P.M.

This very tastefully decorated home offers as much as any home priced in the seventies. It sits high on a nice cul-de-sac in Saanich and features 4 bedrooms (down — 1) master ensuite; very bright and spacious L.R., D.R. and kitchen; lovely family room with bar and fireplace, nicely sized laundry room and workshop, third bath downstairs. The outside of the home is very attractive and features a spacious wrap around sundeck to allow a peek at the Olympics. We've just recently adjusted the price from $72,500 — $69,900. Drop by 583 MELBA PLACE and buy this home before someone else does. (Check our ad in this weeks R.E.V. for a look) MLS 37540.
385-7263 383-9855
JEFF POLLITT PAUL BREGG

RURAL SETTING

Three bedrooms on the main floor plus one bedroom and a large rumpus room down. Living room with fireplace, in-line dining room, kitchen with eating area. Every modern convenience in this 20 yr. old home. Lovely country setting, 15 minutes from town. Now asking Only $55,900. To view call:
PETER OR PATTIE BARDON
368-6258 384-3947

JEDORA

Designed and built for lasting beauty and every day use best describes this versatile easy to live in home near Buchart Gardens. The location features treed park at the rear with a few tall fir and cedar trees in front. Asking $69,000, for this exciting 3 BR country opportunity. Lots of room to develop in the basement!! Cedar exterior and low maintenance landscaping really show off this one. He who hesitates is out of
GARRY BENTHAM
388-6258 652-3040

HENDERSON REALTY LTD.
385-9141 (anytime)

REDUCED TO SELL

Spacious family home in high Fort area — older home completely renovated — living room, separate dining room, den, small bdrm., laundry, 4-pce. bath all on main — four bdrms up plus 3-pce. bath. Area zoned R-3. Handy to bus, schools, shopping — reduced to $72,900 — for further information call anytime, 385-9741, or
BOB GIBSON 658-5153

COUNTRY ESTATE
PANORAMIC OCEAN
AND VALLEY VIEWS
OVER 1 ACRE
BUTCHART GARDEN
SETTING

Large modern family home, 4 bdrms, 3 bathrooms, 2 family rooms, billiard room. Views over the valley and ocean to the San Juan Islands. Fruit trees of all kinds, berries, ornamental shrubs and trees, lawns, etc. 2 patios. Close to town in Central Saanich. $149,500 — terms to suit.
JACK HENDERSON 652-3157

$52,000
By owner, Burnside, 2 bedroom, full basement, fireplace, separate garage, fenced yard, plumbing and wiring updated, plus one bedroom cottage. 478-8957, 478-7990.

BUILT-BY OWNER. 1340 SQ. FT. 3 bedrooms, master has en-suite. 2 bedroom self-contained suite downstairs, double garage. $75,000. 652-2378.

NEW HOUSE FOR SALE IN Brentwood. Drive by 878 Clarke Rd. To view phone 383-2140.

250 HOUSES FOR SALE

Century 21 WESTERN HOMES
1037 Cloverdale 386-3494

WOW!!!
$43,800

4 bdrms, 2 bath, full bsmt. OLDER but SERVICES have been UPDATED. Cosmetic work required. Approx. 1,900 sq. ft. finished. CITY LOCATION, JLS 30926. Phone TERRY EDEN 386-3494 (24 hrs.).

SUPER-FABULOUS

4 yr. old beatuy in Mt. Doug LOCATION — Over 1400 sq. ft. on the main plus 1000 finished on lower level. ENT. sized L.R. with F.P., Sep. Carpeted Dining Rm. Exceptional kitchen with loads of cupboards, B.I. dishwasher, center island and large Eating Area. 4 bdrm., 3 baths (4 pc., 2 pc., and 4 pc., ensuite). Family room with 2nd F.P. Games rm. on a cul de sac. Vacant and ready for YOU. Asking mid 70's — OFFERS Please. MLS Please phone TERRY EDEN 386-3494 (2 4hrs.).

OAK BAY
$66,900

Family home in beautiful South Oak Bay. Possible In-Law suite in basement. Nice yard. Everything in good condition. MLS Phone BRUCE KLAVER or HELEN JONES 386-3494 (24 hrs.).

$40,500

Super starter. Two bdrms. Good condition. Quiet Street. Convenient area. MLS 34114 Phone HELEN JONES or BRUCE KLAVER 386-3494 (24 hrs.).

FAMILY VALUE

Three bdrm. semi-detached home in good family area. at $55,900. This home has a lot to offer. MLS 33950 Phone BRUCE KLAVER or HELEN JONES 386-3494 (24 hrs.).

SEMI-DETACHED

Five bedrooms, three bathrooms, two kitchens. Rec room, two fireplaces. Almost 3000 sq. ft. Priced to sell at $61,900 MLS 33070 Phone HELEN JONES or BRUCE KLAVER at 386-3494 (24 hrs.).

$38,900
3 BEDROOMS

In Victoria, 3 bedrooms, fireplace in the living room, separates T.V. — family room, plus a basement for workshop and storage. An older home in fine condition MLS 33064. Drive by 1340 Bay Street then call to view. NEIL R. MACDONALD 386-3494 (24 hrs.).

SPOTLESS
$49,900

You have to see the inside! Shiny hardwood in the living room, recently redecorated kitchen, two good bedrooms plus a full basement and drive-in garage. The kitchen looks over the nice back yard, the house is vacant, and its priced to sell! MLS 32690 Drive by 975 Tattersall, then call to view. NEIL R. MACDONALD 386-3494 (24 hrs.).

NEAT
STARTER!

A 55' x 90' lot with lots of room to grow your own vegetables. Charming house with modern kitchen, bathroom, living room and bedrooms. A 8x16 'workshop. Guess the price? It's under $35,000. MLS Call TED HOBBS 386-3494 (24 hrs.).

SIDNEY

Picture the kids and the dogs in the large fenced yard. The recreation vehicle parked on the extra pad. Mom and Dad sipping a cool drink in the modern recreation room and bar. Four bedrooms. Only $55,900. MLS. Hurry — Call MARGUERITE HOBBS 386-3494 (24 hrs.).

CITY
$32,500

4 bdrms, Living rm; Giant D.R. with built in buffet, family kitchen, separate spacious pantry. Some antique light fixtures and stained glass plus nice balcony. A classic home that could be improved. On a small easy care lot. MLS 33838.

MUST BE SOLD
OWNER HAS BOUGHT
JACK DAVIS 386-3494 (24 rs)

BROWN BROS. on LANSHARD
"People Helping People"

OPEN TODAY
10 a.m. - 4 p.m.
3987 Gordon Head Road

Be sure to see No. 15, a spacious 3 bdrm., 1½ bath, full basement home with 2-car space, sauna and swim pool. Bring offers on $47,500. Good value.
JIM MASSEY 385-8226
TED KAY 385-4086

OPEN EVENINGS
6 p.m. - 9 p.m.
1038 Wollaston St.

A well-maintained, 2-bdrm, stucco bungalow with sep. D-rm. and L-rm. with fireplace. W-W broadloom all rooms. Garage in basement. Offers invited on $49,500.
TED KAY 385-4086

LADIES CHOICE
IN
SOUTH OAK BAY
TWO TUDORS

Now under construction near the Oak Bay Beach Hotel, 2 bedrms. each, full 4-pce. ensuite? Finished recreation rm. with fireplace and 2-pce. washroom off. Rarely offered at:
$97,700 each
JIM McNAUGHT 592-0285
JIM MASSEY 385-8226

TRY AN OFFER

on this home which is ideal for retirement or a small family. 2 bedrms. L-rm with fireplace, large kitchen, full basement. Treed lot. Handy to transportation. Offered at $49,000.
JIM KENNEDY 592-5078
DOUG LAWSON 595-2486

6241 GLIDDON RD.
Central Saanich
Reduced $15,000
Home Plus Acreage

Well-built, 30-year-old, 2-bedrm, stucco home, extra room in full basement. Large garage and workshop. Set on approx. 4¾ acres of sloping land with island and valley views. Access from 3 roads. ¾-cleared arable land. Treed at lower end. Barn and root cellar. Ideal hobby farm. MLS 33294. Reduced to $110,000.
CEC PEARCE 386-3808

219 HOWE ST.
Reduced to $51,900

Just 3 blocks from Dallas Rd. in desireable Fairfield. Spacious, 3-bdrm, family home. Large L-rm. and D-rm. Great family-size kitchen. Full basement. OOM heat. Vegetable garden already in. A nice home to raise a family in. MLS. 33481.
CEC PEARCE 386-3808
or 385-8771 (anytime)

OFFERS
ON A
FIXER-UP

Put down your hammer and phone me about my 4-bedroom plus-den home. It's priced in the 40's even though it's on a quiet street close in. There's 1600 sq. ft. that must sell so bring your tape measure and let yourself figure out the possibilities. MAKE AN OFFER. Remember, "MIKE SWEENEY IS SERVICE." 595-8780 or 386-6164. CASTLE PROPERTIES.

BY OWNER.
3 bdrm up plus 1 down, rumpus room, fireplace, located on nice level lot, Gorge area. $53,500. 385-0595.

SIDNEY; 3 BEDROOMS PLUS, 2½ bathrooms, den, rumpus, landscaped, quiet, cul-de-sac. 656-3733.

250 HOUSES FOR SALE

Montreal Trust

4 BEDROOM
Country Living
At $59,500

Located on a quiet cul-de-sac in 4½-mile circle just a few minutes to town but offering quiet country living, fenced and landscaped lot with flourishing veg. garden, 2 bathrooms and plenty of room to develop your own rec. room in the full basement. 1 block to elementary school. Just perfect for the young family. Pleasant views from the sundeck to the west. See you there or call me on this now. ML.
386-2111 MIKE McKENNA 592-3611

$39,900
FORGET RENTING

Why rent when you can own a 3-bedroom, 2-storey, full basement home? In good condition and close to Mayfair in an area of economic development. Future potential for the site. Make an offer and forget renting.
NEIL RAWNSLEY
386-2111 595-1507

SELKIRK
WATERVIEW

From every window in this arch.-designed strata-duplex. A mahogany bookcase and wood storage box has been cleverly built into the raised hearth, floor-to-ceiling F.P. Designed for the busy couple on the go—You won't need to spend all your spare time pulling weeds. Completely enclosed backyard. 1500 sq. ft. 10 mins. to City Centre. $69,900. Call now to view:
MRS. DOREEN JONGEJAN
386-2111 388-7402

SOOKE-STRATA
DUPLEX - $46,900

Here's a builder that thought this one thru — a broom closet in the kitchen — a linen closet in the main bathroom — a family room (with F.P.) down, completely finished. Plus R.I. down for further easy development!! Within walking distance to Sooke Village. Call me for facts and appt. so you can see for yourself.
MRS. DOREEN JONGEJAN
386-2111 388-7402

NEW, BEAUTIFUL
10 MILE POINT

Panoramic view of Islands and Sea. Large ½-acre lots — Tudor style — quality built. Very gracious over with 2-pce. powder room off. Lge. master bdrm. with 4-pce. bath ensuite on main. Breathtaking view from L.R., D.R., kitchen and fam. room. Lots and lots of outdoor living on wrap-around wide deck. Sep. double carport with storage. Bsmt. has room for further development. Conservatively priced at $139,900. MLS.
E. W. PROKOSCH
386-2111 477-2194
386-2111 ROY KAISER 477-6813

BRENTWOOD BAY
Colonial Beauty

This home has in excess of 4100 sq. ft. Large sunken L.R. and kitchen also with F.P., pantry and lots of cupboard space. Large entertainment-sized D.R. Master bdrm. is 27'x21' with F.P. and 5-pce. ensuite, plus 4 other large bdrms. and 5-pce. bathroom on 2nd floor. Wired with intercom and cablevision. Priced to sell at $109,000.
386-2111 WELLS HOOKER 652-3634
386-2111 ALAN WESTGATE 656-3423

HANDYMAN
SPECIAL

Revenue, older home in Fernwood area with lots of room and on a large lot. To view please call:
WELLS HOOKER
386-2111 652-3634
ALAN WESTGATE
386-2111 656-3423

NEW LISTNG
4030 Century Rd.

Just of McKenzie — last house on dead-end street backing onto greenbelt. A beautiful area and lovely family home with 3 bdrms., lge. kit.-dining area, L.R. with F.P., Lower level has 4th bdrm., roughed-in fam. room and rec. room nearly completed. Fenced backyard and many other features. Asking $64,000. For further info.
DARLENE PEDERSEN
656-3924 656-1881

Fairfield Duplex
$46,900

Bright up-and-down duplex. Two 1-bdrm. suites on a quiet street near the ocean. Excellent starter — easy to own. Call now.
DON BECKNER
386-2111 388-5464
Pager 718

2 SUPER BUYS

OWNERS ALREADY MOVED AWAY. OUR INSTRUCTIONS ARE: BRING AN OFFER.
1. 2-bdrm. — 2 bathroom condominium, includes stove, fridge, E.A. in kitchen. Beautiful view of Harbour, San Juan St. and Olympics. Large balcony. Clean, a sacrifice at $39,900. MLS. Make an offer.
2. Bachelor suite in Royal Woods. This is a really nice unit. Includes appliances and furniture and dishes. Just move in. A real buy at $29,900. (MLS). Just make an offer. For information and appts. phone:
E. W. PROKOSCH
386-2112 477-2194
386-2111 ROY KAISER 477-6813

COMFORT AND
CONVENIENCE

Do you want a unique home with old world charm, beams, panelling etc. but do not want headaches of restoration and modernization. See this 3 bdrm., full basement, older character home, functionally new. Everything has been done . . . only $45,900.
386-2111 DON BECKNER 388-5464
Pager 718

CLEEVE WOOD ESTATES LTD.

3985 BLENKINSOP RD.

New 1612 sq. ft. split-level home on secluded 12,000 sq. ft. panhandle lot. 3 bds., 2 full baths, D.R., L.R., family room. Slate rock fireplace, double car enclosed garage. Electric boiler hot water heat and thermopane windows. Dishwasher and deluxe fixtures. $89,500. To view call 479-0495 eevenings.

BY OWNER
Lovely 5 bedroom, near university, has two full baths, family room, dining room, front room 24x28, huge rock fireplace. Large kitchen with built in dishwasher, eye-level oven. Intercom throughout. Private courtyard, barbecue, and fish pond. $81,500. 477-7094.

NEW HOMES BY
L. WERGELAND CONST.

478-1144, 1607 Richardson, new 1250 sq. ft., 3 bdrm. home on large treed lot, asking $75,600. 2. New Colwood home 1200 sq. ft., 3 bdrm. home. Asking $58,000. 3. Sooke-Broomhill subdivision, new 3 bdrm home on large view lot. 8% A.H.O.P. Financing. Asking $45,000. $1200 Down $200 Monthly. 4. Colwood waterview, new 3 bdrm home overlooking Esquimalt Harbour. Asking $74,900.

OFFERS ON A FIXER-UPPER

Put down your hammer and phone me about my 4-bedroom plus-den home. It's priced in the 40's even though it's on a quiet street close in. There's 1600 sq. ft. that must sell so bring your tape measure and let yourself figure out the possibilities. MAKE AN OFFER. Remember, "MIKE SWEENEY IS SERVICE." 595-8780 or 386-6164. CASTLE PROPERTIES.

BY OWNER.
3 bdrm up plus 1 down, rumpus room, fireplace, located on nice level lot, Gorge area. $53,500. 385-0595.

LANGFORD, BY OWNER. 3 BEDrooms, 4th in basement, 3 bathrooms, large sundeck. Just off Goldstream, close to schools and shopping, etc. $53,900. 478-3867 to view.

250 HOUSES FOR SALE

Century 21 MAYFAIR REALTY
Mayfair Centre
386-2955

NOW OPEN
6 DAYS

For I.C.B.C., Real Estate and Insurance
WED., THURS., FRI.
TO 9 P.M.
AND ALL DAY SAT.
WE'RE HERE FOR YOU

WANTED

Family man with ambition to moonlight or work for himself. We have just listed a four bedroom home in the Sears area with a professionally wired and plumbed double garage with a compressor all set for the enthusiastic professional or amateur. ROCK CHALIFOUR, 386-2955 or 478-8230, LEIGHTON NOBLE, 386-2955 or 721-3047.

HIGH LOCATION

Only $398,900 is the asking price for this high location, 2 bedroom, basement home with fantastic view of harbour, ships, float planes, etc. Ideal for singles, retired or young couples, ROCK CHALIFOUR, 386-2955 or 478-8230, LEIGHTON NOBLE, 386-2955, or 721-3047.

AROUND THE TOWN
OAK BAY
PRIME LOCATION

Beach, shopping, quiet street. Quality home, beautifully maintained, with dining room and 3 bedrooms plus a bonus of in-law suite. See this beauty with MARION BRADSHAW, 386-2955 or 477-4125.

METCHOSIN

Vendor anxious, must sell, make an offer. Almost 1-3 of an acre located on a prestige street close to beautiful sandy beach and 2 parks. House offers 3-4 bedrooms and full basement. Call me for a good buy on this one. MARION BRADSHAW, 386-2955 or 477-4125.

ESQUIMALT

It's older, and smaller and needs a little help but the price is RIGHT. Two bedrooms, 4-pce. bath, and even an attached garage. Offers to $39,500 make it a greater starter. DAVE MARSHALL, 386-2955 or 384-8948 or MARION BRADSHAW, 386-2955 or 477-4125.

TC TOWN AND COUNTRY REALTY
3579 DOUGLAS 382-7276

3 LEVEL SPLIT
$67,500

Located in prime Gordon Head area. A 7 year old 3 bedroom home. Living room with fireplace; dining room with sliding glass door to sundeck, bright kitchen with eating area, 1½ baths, TV room or 4th bedroom in half basement; easy care level lot with many trees and shrubs and ample room to park motorhome or boat; back yard fully fenced. Phone Jim Webber 382-7276 or 658-5977 (res.)

CEDAR HILL
$53,950

Immaculate 2 bedrm. (3rd. bdrm. in full bsmt). 1000 sq. ft. home on extra large 12000 sq. ft. lot. Loads of room for swimming pool or build yourself that workshop.

250 HOUSES FOR SALE

THE "HISTORY MAKERS"

WHITTOME'S

OPEN HOUSE
4887 LOCHSIDE
SUN 1:30-4:30

Cordova Bay Seclusion yet close to city. 2,000 sq. ft. of luxury home featuring a sunken living room with post and beam ceiling, wall to wall, floor to ceiling stone fireplace. Offers to $75,500. View with me.
479-1667 Baz Pharaoh 658-8449

$4,000 DOWN

2824 ROCKWELL

Yes — with this D.P. the vendor will carry balance at 11½ per cent — 20 years amort. — 3-yr. term at $470.60 p.m. Excellent 2-B.R., D.R, Lge. Kit., full-bsmnt. home in popular Gorge area. $48,900.
479-1667 Cathy Atkins 479-1667

ASTOUNDING

The amount of space and privacy this 4-level split provides. Lovely living rm. with rock F.P. and inline dining rm., 3 bedrms. up. Family rm. with F.P. and 4th bedrm. down. Enormous workshop with double doors (for the hobbyist). Attached double garage. Circular driveway on ½ ac. Excl. Courtesy. $90,000.
479-7668 Mary McGuire 479-1667

$45,500

for this lovely ½ duplex close to Spectrum school. Extra large living rm., separate dining rm., 2 large bedrms. on main plus one down in full, high basement. Ideal for young family or the first home buyer. MLS.
479-1667 DOUG RELF 479-5761

$62,500

Lovely 5 bedroom family home on approx. one-third acre of seclusion in parklike area of Colwood. Everyone will be delighted with the large kitchen with eating area, the 1½ baths, the full basement, their own bedrooms and the room outdoors for family fun. Close to schools and stores.
479-1667 DOUG RELF 479-5761

STRETCH VALUES

HANDYMAN SPECIAL
$39,900. Over 900 sq. ft. in this clean, clean home. Large living room, dining area, modern kitchen, 2 bedrooms. This no-step special can be yours for only $39,900. To view dial Cliff Stretch 479-1667 or 388-6275. Pager 2837.

FAIRFIELD
One blk. to the sea. No steps. Three bedrooms, living room with the comfort of a Fireplace, large window, hardwood floors. Separate dining, attractive kitchen. Pleasant den or Sun room. Full price $63,500. To view dial Cliff Stretch 479-1667 or 388-6275, Pager 2837.

GRACIOUS HOME
$68,500. One blk. from the golf course, this home has a very attractive living room. Full sized dining room, very modern kitchen. Utility room, very large master Bedroom, 2nd bedroom plus 4-pce. bath on the main. There is an extra set of plumbing, rec. room and bedroom and work area down. Very large well-kept lot. To view dial Cliff Stretch 479-1667 or 388-6275, Pager 2837.

Quality & Beauty

This charming home offers gracious and spacious living for the family wishing a large (4 bdrms.) home with superior quality and finishing throughout. This remarkable home with superior quality and finishing throughout. This remarkable home must be seen to appreciate the asking price of $128,500. To view call Lillian Hendy 479-1667 (24 hrs.).

J. H. Whittome & Co. Ltd.

LANSDOWNE Properties Ltd

BRENTWOOD CHARACTER
$52,900

A charming older home featuring a beamed ceiling and marbel hearth in the fully panelled living room, a bright and spacious kitchen, a really sunny deck and a nicely landscaped lot. 2 bedrooms a full basement, updated services and insulation make this an excellent buy. MLS. Call me now:
JAY HINTON, 652-1364 or 592-2431

SIDNEY QUALITY

Close to marinas. This almost new home offers excellent accommodation, 3 bdrms, family room, attached garage, all of superior construction, an almost ½ acre. Plus a gazebo under construction and approved plans for a separate garage-workshop. Not bad for $85,000. Call now for an appointment to view. MLS.
JAY HINTON 652-1364 or 592-2431.

A GREAT BUY

1420 sq. ft. of deluxe seaview custom house, in Central Saanich, looking out at Mt. Baker, just 2½ years old, and a must see. All the features including heavy shake roof, wrought iron wrap-around sundeck (covered), thermo windows, built-in vac, intercom, etc. Out to Waddling Dog, left Prairie Inn, right to Wallace Dr. Right again and 1 block to
7950 WALLACE DR.
OPEN HOUSE SAT. and SUN.
1-5 p.m. $72,900
652-3603

DEAR XAVIERA

A short note to tell you about this extraordinary property we have found in the Highlands. Would you believe a 3 bedroom house on 1.13 acres at the ridiculous price of just $39,900, and the honest salesmen tell us it must be sold within the week, so they are even looking for offers. Looking forward to hearing from you.
Sincerely Yours
388-5275 Pager 654
British American Realty Ltd.

6¼%

Mortgage can be assumed on the purchase of this modern contemporary home. Spacious living and dining rm. Cabinet kitchen with bar. Three good size bed rms. 4-pc bath. Open stair to full basement. Large rec. room and workshop area. Plumbing roughed in. Two-car port, sundeck over. Pleasant, easily maintained garden situated handy to U. Vic. bus and stores. Assume the mortgage, save $400 per year in interest. Vacant, must sell. Asking $63,500.
479-7161 MR. DREW 592-0927
NATIONAL TRUST

5 OR 2 BEDROOMS, IMMACULATE home and yard; could be immediate possession. Range, fridge, washer, dryer, are yours, too. Price reduced; owners going to Europe (furniture available, too). H. Bitterman, Capital City Realty. 388-7557.

WANTING
A GOOD INVESTMENT?
HOME REDUCED TO $43,000
Gorge Waterway views, 2 bedrooms up, 1 in basement, electric heat, reliable tenants at present, call 386-2554.

⅓ ACRE

In beautiful Gorge area, 2 bedroom home, carport, garage, part basement, numerous fruit trees, grapes, etc. Good value at $44,500. Phone 388-6356 for appointment. No agents please.

OPEN HOUSE
Sunday 1-4, 2 bedroom with large yard, close to water, schools, buses and shopping, asking $39,700. 462 Grafton St.

250 HOUSES FOR SALE

BEST OF BROADMEAD

OVER 3600 SQ. FT. THIS TRI-LEVEL POST AND BEAM FAMILY HOME HAS EVERYTHING YOU'LL EVER NEED. FEATURES INCLUDE:
—VALLEY & OLYMPIC VIEWS
—4 BEDROOMS PLUS
—3 FULL BATHROOMS
—16x17' FAMILY-ROOM
— ENTERTAINMENT-SIZED LR-DR
—2 F-C FIREPLACES
—REC ROOM WITH WET BAR.
—LARGE OFFICE AREA
—LOADS OF EXTRA STORAGE
—SEPARATE DBL DR-IN GARAGE
NEW M.L.S. No. 34351 at $154,900 DRIVE-BY 930 KENTWOOD TERRACE THEN CALL FOR AN APPOINTMENT TO VIEW: MURRAY LAWSON AT 388-6275 AND ASK FOR PAGER NO. 2478 OR PARK PACIFIC INV. AT 383-4124.

P.R.B
P. R. BROWN
AND SONS LTD.
"The People To See"

MUST SELL!
Owner Transferred
½ Acre - $59,900

Immaculate 3-bedroom home with distant seaviews and Mt. Baker. 15x18 LR with fp, 12'x10' dining, cab. kitchen, 4-pc. van. bath. Basement with Rec. rm. and workshop. View anytime, all offers considered.
385-3435 AL VICKERS 652-2257

SOOKE BARGAIN

0.7 acre complete with 630 sq. ft. 2 bedroom trailer and plans and lumber for 2 bedroom family home. Well and septic field both installed. All this for $32,500. See this before deciding.
385-3435 DAVID SCOTT anytime
P. R. BROWN & SONS LTD

REALSPAN PROPERTIES LTD.
846 BROUGHTON 388-6454

Prestige Location
Minutes to Town
Forest-Like Setting
$108,000

Drive by 4622 Amblewood Dr. in beautiful Broadmead and have a look at this 3 bdrm custom built home set on a secluded and peaceful knoll above the street. Professionally landscaped rear grounds provide privacy and serenity. Very attractive floor plan and sensibly priced. For private viewing call:
DOUG MENZIES
388-6454 479-6256

B.C. LAND AND INSURANCE AGENCY LTD.

SEAVIEWS

$72,000
Owner is transferred and must sell this 3 or 4-bdrm., full-basement home. Fireplace in living room and family room. Separate dining room. Spacious kitchen. On a quiet, no-thru street only 2 blocks to beach. Beautiful condition inside. MLS.

STARTER

LOW DOWNPAYMENT
2-bdrm. side-by-side, no-basement duplex. Needs painting inside. Easy financing to qualified purchaser. Only $47,000. Don't miss this chance to get started.
478-5588 Shirley Wilde 478-2459

SEE THE SEA

Live by the sea! Drive by 163 Bushby. Huge, old mansion, $72,900.

OAK BAY'S

CHEAPEST, $49,900. Big, 3 bedroom, full basement oldie with new roof, full fencing and huge building. Take over existing $44,000 mortgage and move right in. Ample parking.

For more information on the above listings contact LYNETTE DELAHUNT. Office: 592-2407
MARGETTS & GOWER
OAK BAY PROPERTIES LTD.
2227 Oak Bay Avenue

UPLANDS CHARACTER
$92,000

This 4-bedroom home is located among other similar homes and in a quiet mature area. It has two storeys, FHC basement, bedrooms are up, kitchen, formal DR, LR and family room on the main. Lots of room for development downstairs. Won't last. Quickly call SHANE BEFURT 385-3664 or 386-6164. CASTLE PROPERTIES.

AHOP
SINGLE FAMILY HOMES

Only one choice unit left. Located on a 10,000 square foot lot with view in Brentwood. 3 bedroom, sale price $45,000 $2,250 down. Phone to view 382-1734.

BY OWNER
$42,500

1,250 sq. ft. 3 bdrm. fireplace, oak floors, modern wiring and plumbing, updated kitchen and bathroom, fenced garden, near park and boat launch, 383-7532.

Bayshore realty ltd.
388-6424 1006 fort st.

BY OWNER
Lovely 5 bedroom, near university, has two full baths, family room, dining room, front room 24x28, huge rock fireplace. Large kitchen with built in dishwasher, eye-level oven, intercom throughout. Private courtyard, barbecue, and fish pond. $81,500. 477-7094.

WATERFRONT COTTAGE, GONZALES BAY on sandy beach. Large grounds, 2-bedrooms. Living room with brick fireplace. Large kitchen. Beautiful view of Trial Island. $58,000. 592-0756 after 7 p.m.

OLDER 4 BEDROOM 1½ storey home, 954 Tattersall. $46,500. 385-8580.

$1,000 DOWN WILL BUY A 1-BEDroom home at 408 Raynor. Drive by and then call us. 477-7030. Full price $33,900.

CITY LOCATION, NEW 2 BEDroom, full basement for future development. $49,900. 386-8121 1-5 p.m.

250 HOUSES FOR SALE

david burr LTD.

655 FORT ST. 384-9335

ESTATE SALE

$42,500

Terrific retirement or starter home. Bright and cosy 2 bedroom bungalow. Fully insulated, electric heat, attractive easy care fenced lot, within walking distance from Hillside Shopping Centre. For an appointment to view this little gem, call
Don or Madge Robbins
384-9335 384-9072

A REAL PICTURE

GORDON HEAD

is the way to describe this immaculate 4 bedroom home. Set among trees on a fully landscaped corner lot, one has the feeling of complete seclusion. The Main floor consists of spacious entry, large rec room with fireplace, bedroom, full bath, laundry and workshop, while the upper floor is the main living area, with living room, dining area, kitchen, 3 bedrooms, 1½ baths and large sun deck over the carport. This lovely home is being offered at $74,500 and may be seen anytime by phoning
Don Robbins
384-9335 384-9072

OAK BAY BORDER

LOTS OF ROOM

This home has roomy rooms, large formal D.R., country size kitchen, 2 BR's and lovely rock F.P. in the L.R. Full good basement with one room finished and clear indication of newish furnace, plumbing, wiring etc. With a generous rear yard, this is very good value at $45,900
Michael Burr
384-9335 595-2165

D F H

D. F. Hanley & Associates Ltd.
1557 McKenzie 477-7284

1160 Reynolds Rd.

Bigger and better than new at a price far below replacement. Gleaming hardwood floors in spacious living and dining areas, 3 bedrooms. 2 full baths, plus 3-pce roughed-in basement. Hotwater heat, new carpeting, heatilator fireplace, dream kitchen with miles of cabinets and family room adjoining. Large undeveloped daylight basement. Asking $64,900.
BILL WESTCOTT
477-7284 (24 hrs.) 477-5402 (res.)

KNOWLES REALTY LTD.

HEAT SAVER HOMES

Double glass windows and full insulation means savings to the smart buyers of the remaining 4 — Brand new 2 and 3 bedroom homes in Sidney. Well priced at $52,900 — $53,750.
For an appointment to view call any of the following numbers:
Ken Porter 384-8075 pager 307
Kees & Kathryn Van Doesburg 656-5874
Bill Knowles 384-8075 pager 398 384-8101

NEW HOMES

IN
3 Fine Locations
GORDON HEAD
CENTRAL SAANICH
ROYAL OAK
To View At
Your Convenience
Please Call
HARRY ATKEY DAVID PHILPS
Eves. 598-1737 Eves. 656-6590

Engineered Homes
385-6211 19 Cadillac Ave

"551 Tait Street" OPEN HOUSE

SUNDAY, 2 P.M. TO 4 P.M.
$47,900 — Ranch style, 1460 sq. ft. 4 bedroom home with part basement. Lovely 24'x13' living room, heatilator granite FP (MLS). Some decorating required. Real value. Call Herb Hodgson 382-3825 or Len Thomas Sr. 478-6058, Douglas Hawkes Ltd. 384-7128.

CENTRAL MORTGAGE & HOUSING

For Sale
"AS IS"
756 MIDDLETON
$33,725. CASH SALE

South Esquimalt

$39,500
Plenty of character in this older 3-bdrm. home on a 53x142 lot. Fireplace, new cupboards, good wiring and plumbing, attached greenhouse. Low taxes, half blk. to Rec. centre. Try $1500-$2000 down. MLS JIM RANSON, 479-5910 Westgate Rlty. 388-9941.

BY OWNER

Ideal starter home and investment. Cute and cozy cottage, 1-bedroom, living room with FP, all redecorated and located on tree-shaded lot over 6,000 sq. ft. Asking $43,500. 3254 Wicklow Street.

OAK BAY — 2002 MILTON — $52,500, 3-bedroom bungalow, quality w-w in bedrooms and hall. Area carpet in living room. Stone fireplace, french doors. Rec room in full high basement, detached garage, neat, fenced yard. 592-0072 after 5, by appointment.

REAL STEAL

4-5 bedroom house, all refurbished, huge lot, swimming pool, sauna, horseshoe pitch, golf driving range, fruit trees, all landscaped, $59,000 assumable mortgage. Don't let the outside fool you! 588 Heatherly, Colwood. 478-8258.

LOVELY, LARGE, OLD ENGLISH tudor home. Stained-glass windows, teak entry hall, 3 fireplaces, library, sundeck, TV rec room, 2 baths, mother-in-law suite. Located in Gorge area. 1320 Coventry, $85,000.

OAK BAY—LANSDOWNE.
2171 Allenby — By appointment. Spacious 3-bedroom home, 2 baths, family room off knotty pine kitchen. Full high basement, with large finished room. 592-9860. Owner.

LARGE, FAMILY HOME ON Goldstream Avenue, near Colwood Golf course, open beam, 2 fireplaces, 5 bedrooms, large rec room, downstairs could be converted for offices or revenue suite. $67,000. 478-2523.

STARTER—$39,900
Small 2-bedroom, brick fireplace, big country kitchen, fenced backyard, fruit trees, excellent gardening, greenhouse, new wiring and copper plumbing. 477-3675.

DEAN PARK ESTATE, WEST Saanich, new ranch style, 2 large bedrooms, 3 bathrooms, seaview off living, dining and kitchen, must be seen to appreciate. 8875 Harold Park Terrace. $135,000. 656-4358.

1 A.H.O.P. HOUSE

left, Colwood location, Tyron Const. Ltd., 658-5690.

A ROSE AMONGST WEEDS

$40,000
Neglected property, 1-min. to ocean. 5218 Cordova Bay. 658-8471.

350 HOUSES FOR SALE

NEW SINGLE FAMILY 3-BEDroom home. $45,000. Low interest. 652-1777.

253 COUNTRY HOMES and PROPERTIES

malahat realty ltd.
P.O. Box 40
Mill Bay, B.C.
743-5525

New Homes with Seaview - $51,500

3 bdrm with ensuite in master bdrm., full basement on almost ½ acre in an area of expensive homes, with community water. Overlooks Satellite Channel in Cobble Hill area. Two lots in same area — close to ½ acre — offered at $16,000 each. Forced Sale!!

Offers Invited on $51,000

3-bdrm., full basement home — 2 fireplaces in Shawnigan village. Needs landscaping. Out of town vendor desires a quick sale.

Double Wide in Adult Park

Set up in Edgewater Terrace Mobile Park close to the sea south of Cowichan Bay. 3 bdrms., ensuite plumbing, spacious rooms with large sundeck. Metal tool shed and all appliances included. Very reasonable at $24,900.00.

We also offer the following:
a) 3-bdrm. basement, spectacular seaviews, landscaped corner lot in Mill Bay $67,500.00.

b) over ½ acre seaview lot with 3-bdrm home, developed basement, 2 bathrooms — $54,900.

c) Approx. 4½ acres — Cherry Pt. area. Fenced, garden area and fruit trees. 3 bdrm. one level home. Good water — $69,900.00.

d) Cowichan Bay — 7½ acres — 2 homes in immaculate condition. Fenced property with creek. Offers to $135,000.00.

We have a good selection of lots (some with seaview) and acreages in the area.

For further details contact
LISA MADIGAN 746-6990
TOM BURDGE 743-9398
PAT DOUGAN 748-4566

ARCHITECT'S CONTEMPORARY Gentleman's Estate

This new, 2700 sq. ft. home rest on 6.9 acres with 400' on Elk Lake. 4 bedrooms, 3 bathrms, family room with wet bar, living room with sunken fireplace pit and 5' heatilator fireplace. Balconies off all upper bedrooms, master ensuite has Japanese soaking tub and kobe shower. Air conditioned, low voltage control wiring, all 2x6 construction, salt treated exterior siding, electornic dust removal system, vacuflow system. Requires only your personal touch to make this home. An outstanding value at $155,000. MLS
BRUCE F. GIBSON 598-5144
T. L. Mann & Associates Ltd.

DEFINITELY DIFFERENT

Where else could you find an attractive two year old home with full professionally done in-law suite PLUS a separate double bay workshop with attached guest accommodation surrounded by level fertile ¾ acres with large garden, fruit trees and $3,000 sq. ft. of paved drive and parking. M.L.S. Call CHRIS or BEN 386-6164 or 478-5953 or 598-3105.

SECLUSION PLUS

Within the 6 mile circle, 9 year old custom built home, on 2½ acres of trees and privacy. Asking $82,900. Call CHRIS or BEN GREIG 478-5954 or 598-3105 or 386-6164. CASTLE PROPERTIES

ONLY THE BEST . . .

of materials was used in this Deep Cove executive home on a park-like ½ acre. With 2 bedrooms and bathroom on the main floor and the same downstairs, it has the flexibility required for a family with children at home or away. You will love the comfort of 4 zone controlled hot water heat, the full size billiard room, the oversize double garage. Quiet dignity combined with rustic charm! Well priced at $89,000. MLS.
655-4000 K. DROST 592-3101
SAANICH PENINSULA PROPERTIES LTD., SIDNEY

THE ULTIMATE IN COUNTRY LIVING

A new and unique home, situated on 5 acres of secluded land with city and mountain views. Yet only 10 minutes from town. This home features full interior built in vacuum, sunken tub, double garage, 3 large bedrooms, 1 ensuite, cedar and rock inside and out, 2 balconies and 1 sundeck. Purpose designed cabinets throughout, thermopane windows, 2 full rock fireplaces with timber mantels. Will include extra patio steps, etc. if desired. Land possibly divided to two 2½ acre lots in near future. Price, $179,500. Phone 477-8673.

12 ACRES FAMILY HOME

Imagine a modern two storey home with over 2000 sq. ft. of quality construction overlooking 12 acres of choice land (with irrigation pond) in a convenient location near Elk Lake. The asking price $169,000.
Ian Boorman 595-1535 or Res. 592-3335
BOORMAN INVESTMENT CO. LTD.
2045 Cadboro Bay Rd.

Doctors - Lawyers Country Gentlemen

$139,000
Quality constructed rancher on 2 acres of arable land with matching 2-stall barn and workshop. Over 2500 sq. ft. on main floor. Master bdrm has en suite and sauna. On city water. Creek thru property. A home with many extras. MLS. For details call
Shirley Wilde 478-2459
B.C. Land 478-5588

CHEAP!

2 BDR. HOUSE IN SOOKE

1.62 ACRES $35,900

SOOKE REALTY LTD.
642-5426

Bob George 642-5670

½ ACRE 2 BEDROOM

Walk to Sooke Village. Level treed secluded lot with a 2 bedroom mobile on permanent pad. Extra addition for storage, den or 3rd bedroom. Some appliances and could be almost completely furnished. Only $35,900. Contact BILL KOZAK at 386-6164 or 388-6275 pager 2880 Castle Properties Ltd.

NORWOOD ENTERPRISES AND Natural Woodcrafts are pleased to offer the new home buyer a unique chance to invest in quality. Our old world style craftsman will build your custom designed home on an estate sized lot, close to schools with water access and many country club services. Only 25 miles from town in Shawnigan Lake. Interested persons please call (112) 743-4352.

SHERINGHAM LOT

On West Coast Road, black top road, piped water, school bus on highway. Lot approx. 1 acre each wooded, some for mobile homes. Price fom $15,500 up. A few waterfront lots, 1 acre, at $20,000 each. F. Goldie, 642-3140.

SHERINGHAM

1 yr. old, 2-3 bedrm. fully dev. home. 2 bathrms, family rm. with F.P., wrap around covered decks. Adjacent treed acre also available. Piped water. $77,500. ML.

479-1667 Mary McGuire 479-7668
J. H. Whittome & Co. Ltd.

GORDON HULME LTD.
SIDNEY-SAANICH PENINSULA
656-1154 2444 Beacon Ave.

253 COUNTRY HOMES and PROPERTIES

1.6 ACRES
SAANICH

1.6 acres of gently sloped, cleared land, a great place for your new home and animals. A quiet country setting with rural valley views. MLS 33864. Priced at $47,500, call now for more information. NEIL R. MAC DONALD 386-3494 (24 hrs.).

9.22 ACRES
SAANICH

A beautiful piece of property! Mostly meadow, some trees, beautiful building sites, and SECLUDED. For water there is an artesian well and one side of a small, stocked lake. MLS 33863. Well priced at $98,500. Call now for more information. NEIL R. MAC DONALD 386-3494 (24 hrs).

CENTURY 21 Western Homes
1037 Cloverdale Ave.
386-3494 (24 hrs)

SHAWNIGAN LAKE
Building lot — Worthington Road. $15,000. All offers will be presented. See this one before deciding! MLS.
Call DAVID SCOTT anytime
385-3435
P. R. BROWN & SONS LTD.
762 Fort Street

SOUTH SIDNEY $47,500
4 year old 3 bedroom home, with high basement, thermo windows, heavy insulation, sundeck, backing on park. Owner will carry at 10½ per cent with the $2500 B.C. grant and $1000 cash by good covenant. 656-2804.

6.6 ACRES — SPACIOUS HOME
Ideal family home with three bedrooms, family room, rock fireplace, balconies, etc. Located at 4804 Sooke Road (near Kangaroo), recently appraised at $78,500 — offers. 642-5134.

3-BEDROOM SHAWNIGAN HOME on ¼ acre. 1½ years old. 1,325 ft. Fireplace, extras. $49,500. 743-4246. Message 386-7377.

256 WATERFRONT PROPERTIES

SINCE 1887 Pemberton, Holmes Ltd. 1000 Gov't. St. 384-8124

THREE FINE WESTERN WATERFRONTS WITH GREAT VIEWS

THE CORNER

POINT NO POINT: Perfect recreational property. $75,000. 400 ft. of cliff front (easy access) with charming 2 BR. home, thermopane, etc.

THE 12" LOGS

METCHOSIN: ½ acre on Weirs Beach, great, strong and peaceful 2,000 sq. ft. home with basement. At $104,000, this is really getting your money's worth.

THE PASTURE

METCHOSIN: 6 acres of level grassland with 1700 sq. ft. modern home, and LOW FARM TAXES. Barn, workshop, greenhouse, SWIMMING POOL, at $195,000. This might be your last chance for such a property.

All MLS. To view, or for particulars, please call:
DESMOND HOLMES
384-8124 478-1227

WEST COAST CLASSIC

"FOR THOSE WHO LOVE THE SEA"

No conventional design here, the house's 3000 sq. ft. are arranged on 2 levels with a sense of openness on the main floor provided by the spacious entry, sunken living room and dining room which impress instantly. All main rooms face the impressive views and full length windows and skylights take full advantage of the available light. The master bedroom has a full ensuite and dressing room, including a feature skylight. The use of wood, beams, glass and quality construction enhance a home designed to make the best of a waterfront location. Unobtrusive from the exterior and stunning from the interior, this superb home located on an easy care lot offers a myriad of features to the busy professional desiring the utmost in contemporary waterfront living. MLS.

$189,500

386-2111 NEIL RAWNSLEY 595-1507
Pager 214
MONTREAL TRUST COMPANY

WATERFRONT PROPERTY WANTED

RECENT SALES HAVE DEPLETED OUR PRESENT STOCK OF WATERFRONT PROPERTIES AND WE URGENTLY REQUIRE VACANT OR IMPROVED — 2 BR AND LARGER — FROM A SINGLE LOT TO LARGER ACREAGES. FOR SEVERAL GENUINE PEOPLE WHO DEMAND "FIND ME A WATERFRONT PROPERTY." IF YOU HAVE CONSIDERED SELLING YOU COULDN'T SELECT A BETTER TIME. IF YOU WOULD LIKE A COMPLIMENTARY MARKET EVALUATION TO DETERMINE WHAT YOU CAN EXPECT TO RECEIVE FOR YOUR PROPERTY — AND FOR EXPERT GUIDANCE CALL L. E. KIRK, 386-2955 or 388-6275, PAGER 2810, CENTURY 21 MAYFAIR REALTY.

UPLANDS
A delightful family home on the waterfront in beautiful "Uplands" with delightful views of Cadboro Bay and the Yacht Club. The home is very spacious, with 5 BRs and 3 full bath. The L.R. and D.R. were made for entertaining. It has a cozy den and the family sized kitchen has built in appliances galore. The 16'x32' heated pool keeps the kids and their friends at home. Large rec. room with rock fireplace, and full wet bar. Office (or what have you), utility room, games room, etc. A great home for you and your family. Listed at $239,000.
386-7521 TOVE BARLOW 477-9859
BOORMAN INVESTMENT CO. LTD. 612 FORT ST.

UNBEATABLE VALUE
CADBORO BAY
A very spacious residence and a sandy beach. 3 bedrooms on main plus large dining room, living room with vaulted ceiling, music alcove, entry features parquet floors, family kitchen with laundry off. 2½ baths. Fully developed downstairs as well, over 3350 sq. ft. $185,000 MLS.

OAK BAY WATERFRONT
Just listed. Too late for details. 170 feet of waterfront $169,000.
GRAY LAITE 656-5267
SID HASLAM 477-1994
NATIONAL TRUST 595-2121

KEMP LAKE WATERFRONT
A truly exquisite custom-built home nestled beside a picturesque lake. Excellent swimming, sailing and fishing. Showplace interior crafted of cedar, leaded glass, skylites and love. 1100 sq. ft. 2 bedrooms, huge workshop heated and insulated. Bright an heart warming in and out. $62,500. 1st time offered. JACK PETRIE 598-8736 (res.) 598-3321 (please leave message)
JACK MEARS
OAK BAY REALTY LTD.

RARE FIND
5 acres, 270 ft. waterfront, small cottage, a place to build your dream home on the sunny shores of Pat Bay. $175,000. JOSEPH D. BLODGETT 592-2523 N. BRENT MORRISON 383-8236

CENTURY 21 Western Homes
1037 Cloverdale Avenue
386-3494 (24 hrs.)

SHAWNIGAN LK. FURNISHED, 2-bdrm cottage. Right on the water. Open to offers. Duncan 748-2047.

SEAFRONT-PARKSVILLE. Secluded area of good homes, excellent building site, private beach. Asking $49,900. 595-5694.

SUPERB EAST SOOKE WATERFRONT (353') property, 8.14 acres, treed plus grassland. Cottage. $165,000. 478-8120.

NEAR BEACH N. SAANICH
Quality home on one acre with sea view. $79,800. Owner. 656-3045.

134' COWICHAN LAKE FRONTage 1.2 acres $45,000. H. W. Dickie Ltd., Duncan, B.C. 746-3171.

Travel Trio

Printed Pattern
4899

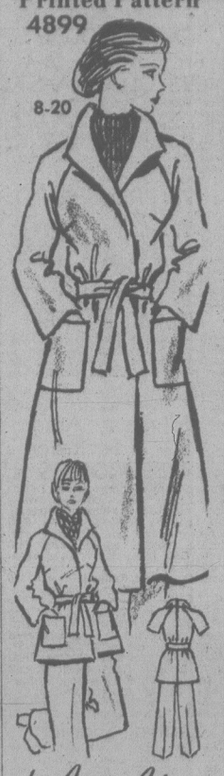

by Anne Adams

WRAP INTO a smart coat with raglan sleeves that fit comfortably over layers beneath! Complete the outfit with pants and sew topper version, too.

Printed Pattern 4899: Misses Sizes 8, 10, 12, 14, 16, 18, 20. Size 12 (bust 34) coat 3 5/8 yards 54-inch fabric.

Send $1.50 for each pattern — cash, cheque or money order. Add 25 cents for each pattern for first-class mail and handling. Send to: **Anne Adams, Pattern Dept., 109 Crockford Blvd., Scarborough, Ont., M1R 5B4.** Print plainly size, style number, your name, address.

Look prettier on LESS MONEY — send for our NEW SPRING-SUMMER PATTERN CATALOG. See the new soft dresses, blouses, skirts, pantsuits, more. Plus free pattern coupon. Send 75¢

107-Instant Sewing Book..$1.00
106-Instant Fashion Book..$1.00
105-Instant Crochet Book..$1.00
126-Thrifty Flower Book..$1.50

He's 3 Ft. Tall!

by Alice Brooks

Surprise tots to teenagers with this lean, lovable pal. He's about 36 inches tall—flops in funny positions on bed, chair, dresser. Marvelous mascot, toy. Pattern 7063: transfer of head, features, hands, boots, doll directions.

Send $1.50 for each pattern — cash, cheque or money order. Add 25 cents for each pattern for first-class mailing and handling. Send to: **Alice Brooks, Needlecraft Dept., 109 Crockford Blvd., Scarborough, Ont., M1R 5B4.** Print plainly pattern number, your name, address.

VALUE packed. 1978 NEEDLECRAFT catalog. Choose from 225 designs, 3 free inside. All Crafts, Knit, Crochet. Send 75¢

Easy Gifts 'n' Ornaments..$1.50
Pillow Show-Offs..$1.50
Stuff 'n' Quilts..$1.25
Stitch 'n' Patch Quilts..$1.25
Crochet with Squares..$1.00
Crochet a Wardrobe..$1.00
Nifty Fifty Quilts..$1.00
Ripple Crochet..$1.00
Sew & Knit Book..$1.25
Flower Crochet Book..$1.00
Hairpin Crochet Book..$1.00
Instant Crochet Book..$1.00
Instant Macrame Book..$1.00
Instant Money Book..$1.00
Complete Afghans #14..$1.00
Easy Art of Needlepoint..$1.00
Complete Gift Book..$1.00
12 Prize Afghans #12..75¢
Book of 16 Quilts #1..75¢
Museum Quilt Book #2..75¢
15 Quilts for Today #3..75¢
Book of 16 Jiffy Rugs..75¢

256 WATERFRONT PROPERTIES

Ardmore Waterfront Exceptional Privacy

Located on the west side of the Saanich Peninsula just south of the Pat Bay Ocean Science Centre in one of the most prestigious waterfront areas on Vancouver Island. Peaceful country atmosphere, unforgettable views and sunsets, 100 ft. of easy acess beachfront, boathouse and a magnificient residence surrounded by trees. The L.R., D.R. and kitchen are large and take full advantage of the setting. Beautifully and tastefully landscaped with minimum of upkeep. Vendor is anxious for action so come and inspect before it is sold. List price $144,500.
DOUG MENZIES
388-6454 479-6256
REALSPAN PROPERTIES LTD.

WATERFRONT CADBORO BAY
$229,000

This very special 4 bdrm. home has 4 baths, approx. 3,400 sq. ft. of leisure living. Gracious L.R. with views incomparable. Oak finished games room, separate D.R., den with bar and one of the best beaches at your doorstep. To view This Exclusive Home Call SHANE BEFURT 385-3664 or 386-6164, CASTLE PROPERTIES.

183' WATERFRONT

In beautiful Sosseenos, this is the "Uplands" of Sook. Two houses perfect for the in-laws. One is a cozy 2 bedroom cottage with all glassed-in living room to afford fantastic views; the other, is a 3 bedroom home. There is .85 acres of trees and gardens with a large separate heated workshop with heavy duty wiring. Everything is in excellent condition. Now $59,900.
JEAN McMICHAEL
382-9191 BUS. RES. 477-9113
THE PERMANENT

WATERFRONT CADBORO BAY

This very special 4 bdrm. home has 4 baths, approx. 3,400 sq. ft. of leisure living. Gracious L.R. with views incomparable. Oak finished games room, separate D.R., den with bar and one of the best beaches at your doorstep. To view This Exclusive Home Call SHANE BEFURT 385-3664 or 386-6164, CASTLE PROPERTIES.

MARK LANE SAANICH INLET

A waterfront lot that is a challenge but the prize will be magnificent views, deep water shoreline, access to good fishing and scuba diving areas. Price $41,500 on terms. ML32582. Wilfred Davis, 479-1667 or 658-8884.
J. H. Whittome & Co. Ltd.

PROSPECT LAKE

Water front property with 2-BR cottage, 1½ bathrooms, fireplace, auto oil heat, two water systems. Lot has 73½ ft. waterfrontage. Concrete retaining wall, small dock. Price $75,000. Wilfred Davis, 479-1667 or 658-8884.
J. H. Whittome & Co. Ltd.

CHECK THIS OUT
400' of level beach, Ladysmith area, launch ramp, swimming, fishing, oysters, clams. Shared by only 9 ground level units, strata title, 2-bedroom condo. Fully furnished, weekend hideaway or year-round living at its best. Only $49,500. 245-8174.

WATERFRONT
PAT BAY (DOUBLE LOT)
Summer cottage, frontage 47' depth 312, rear 72'. Large living room with F.P., 2 B.R., kit. and eating area. Water, electricity. Phone 598-4184.

BY OWNER — NORTH SAANICH. Gorgeous view of Gulf Islands, 6 year old quality home on ½ acre, 2 or 3 bedrooms, 3 bathrooms, den, utility, workshop, electric heat, thermopane windows, swimming pool. Offers. 656-4239.

COWICHAN LAKE. 125' BEACH frontage, revenue property, fully furnished, rented 4-plex. 5 years old, $58,000. Also A-frame chalet plus 12x50 mobile home, fully furnished on 160' beach lot, $39,000 separate or package. 743-9165.

258 CONDOMINIUMS

Trade In Your House
Oak Bay
Luxurious, Carefree Living
Large Condominium Suites
Fireplaces
2 Bathrooms
Personal Laundries

When you close the door on these very spacious, completely carpeted suites, you have all the privacy of an independent home with none of the worries of gardening, maintenance or other chores. You are free to go, travel or enjoy yourself to your hearts content.

TOD HOUSE

Cadboro Bay Road at Hamiota
Open Tues.-Sat.
1:30 - 4:00
Prices From $65,000
598-3321
JACK MEARS OAK BAY REALTY LTD.

REALSPAN PROPERTIES LTD.
846 BROUGHTON 388-6454

"Two Bedrooms"
$23,500

This is a LARGE unit, with wall to wall carpeting and hardwood floors. Laundry facilities and storage are contained within the suite. Excellent place for single parent with children, close to shopping, school and bus service. Financing can be arranged with a low down payment. For further information or viewing call:
J. F. COLWELL
368-6454 592-9828

HOLIDAY LIVING
Boater's heaven in Oak Bay near the Marina, 2-BR condominium for only $64,500. Early possession to enjoy your new home all summer near the sea. Financing may be arranged.
Stan Winterbottom
385-3455 Res. 598-2253
P. R. Brown & Sons Ltd.
762 Fort St.

JOFFRE MANOR
1121 ESQUIMALT ROAD

Your last chance to own a new 1-bedroom or 2-bedroom suite close to shopping plaza so don't be disappointed. 20-suite building features large bright rec. room and lounge, separate hobby room. Easy financing with quick possession or 6-month interest-free period to dispose of your present property. Open with CLARE BROCK, Mon.-Sat., 1:30-4:30, or phone 598-3321 or 592-2173.
JACK MEARS
OAK BAY REALTY LTD.

CLARENCE HOUSE

A luxury suite on the 9th floor with spectacular views — 1250 sq. ft. — two bathrooms — two bedrooms — utility room — large living room and D.R. — a quality building with a sauna, swirl pool and swimming pool. MLS. Ian Boorman 595-1535 or Res. 592-3335.
BOORMAN INVESTMENT CO. LTD.
2045 Cadboro Bay Rd.

EASY TO OWN

Small down payment or trade will place you in this 19th floor 1-bdrm. suite in Orchard House. Only $33,900. MLS. 33355. Olga Zachary 595-1535 or 592-2265.
BOORMAN INVESTMENT CO. LTD.
2045 Cadboro Bay Rd.

258 CONDOMINIUMS

BEST OF BEACH DR. 1440

SELDOM DOES ANYTHING COME AVAILABLE IN THIS MOST PRESTIGIOUS OF CONDOMINIUM BUILDINGS. BUILT OF BRICK AND CONCRETE OFFERING THE FINEST IN FIRE AND SOUND PROOFING, SECURITY CONTROLLED ENTRY AND UNDERGROUND PARKING AS WELL AS

258 CONDOMINIUMS

FOUR ACRES
OF
HILLTOP LAND
OFFERING
Fantastic Views
With Luxury Features such as:
—Circulating fireplaces
—Spacious suites, large balconies
—Hot pool and sauna
—Ensuite washer and dryer facilities
—Underground parking
—Guest rooms

Phase II Now Open Every Day from 1-5 p.m.
Call 477-7322, 477-1449, 477-9313
Ask for our beautiful 4-Colour Postcard

Oakdale Estate
3960 Cedar Hill Road
At McKenzie 386-6762

Laurel Point

HARBOUR FRONT
Luxury Condominiums
$88,000 to $180,000

Spacious apartments with 1, 2 and bedrooms and balconies. Some with den, fireplace, large patios, barbecues. Also luxury tri-level townhouses of 3000 square feet Laurel Point facilities include its own library, clubrooms, workshop, swimming pool, saunas, underground parking.
5 minutes lovely walk to the Parliament Buildings and Empress Hotel. And, of course, your very own park in front — right on the water.
225 Belleville (3 blocks west of Parliament Bldgs.). On-site sales office; 386-7752 or call Cedric Steele Realty Ltd: 388-6258.

SPENCER CASTLE
OFFERING
Luxurious Living
AT ITS VERY FINEST
OPEN DAILY 1:30-5 p.m.
Or call 386-6762, 384-4013
LANDMARK PROPERTIES LTD.

THE TOPS
Spencer Castle

Best views and rated the best suite in Phase 2 of Spencer. Superb building of concrete and steel with hot water heating. A delightful place to live with the privileges of guest house and pool plus the beautiful gardens. All appliances included. Don't delay — see it soon. Price $90,000. Exclusive. Wilfred Davis 479-1667 or 658-8884. J. H. Whittome & Co. Ltd.

BY OWNER, OVER 1000 SQ. FT. with unobstructed 180 degree view of outer harbour, strait and mountains, from a secluded sundeck and two bedrooms. 1½ baths, large kitchen, dishwasher, $47,500. View by appointment only, 385-7354.

1433 FAIRCLIFF
2-BR with underground parking, close to water Dallas and all conveniences. Complete privacy in a beautiful garden setting. 4 deluxe colored appliances. $39,900.
385-4227

BREEZE-WAY ENTRANCE
This 2-bedroom condominium has 5 top-line applinaces, Skylight in living room and master bedroom. Beautifully carpeted — and may be viewed by appointment anytime. Located in the Gorge area of Esquimalt and asking only $48,500. MLS.
477-0191 JACK MOEN 658-5448
Royal Trust

Hospital Employees
Easy-care, 1-bedroom, rear unit in "Chateau Jubilee" near bus routes and walk to hospital. Drapes, fridge, stove and dishwasher included. Games rm. and workshop provided. All this for just $37,900. MLS.
HEATHER WILDE
477-7291 (Bus.) 477-5929 (Res.)
D.F.H. REAL ESTATE LTD.

2-BEDROOM CONDO
$39,900
Attractive large 2-bdrm. condo on the top loor. Located on a no-through street, just off the Gorge. Pricewd to sell quickly.
FRED LERCH
595-5121 477-5120
384-8075 Pager 424
CANADA TRUST

BY OWNER
Seventh floor downtown building. Spacious one bedroom and den, plus two large balconies. 3 appliance kitchen and garburator. For appointment to view, telephone 598-2514 between 8:30-5:30 p.m. weekdays.

BY OWNER, BACHELOR SUITE in highrise, adjacent to Beacon Hill park. Carpeted throughout, appliances, swimming pool, sauna, whirl pool, covered parking. Asking $23,500. 388-4057.

BY OWNER
Bright, corner condo., Fairfield, year old, two BR, 970 sq. ft., large balcony, small, friendly block, low maintenance. $37,900. After 2 p.m. daily, 474-1560.

STUDIO, ONE AND TWO BEDroom suites for sale by owner. Beautiful views of city and sea in quiet highrise near the park. Both in excellent condition. 382-4650 afternoons or evenings any day.

BY OWNER, 2-BEDROOM corner suite, 1½ bathrooms. Close to Beacon Hill Park, stores and buses. Reduced to $38,000 for quick sale. 477-5629.

SPENCER CASTLE, BY OWNER, for appointment to view call 382-4995.

710 LAMPSON. ADULT ORIENTed, 2-bedroom corner, offers mid-30's. Principals only. 383-2936.

259 TOWNHOUSES

FLASH
OFFERED FOR IMMEDIATE SALE
Valuable townhouse close to University. Three bedrms, balcony, fireplace, fridge, stove, full bsmt., walk-in closets, bright sundeck and patio. Fresh clean and lovingly cared for. Full bath plus guest powder room.

SPLASH
Huge swimming pool, sauna, in separate recreation building.

CHILDREN
will enjoy the vast, fully-landscaped grounds while you appreciate the beauty, convenience and rememdous value of this quality home offered at only $48,500. Low taxes and assessments. To view,
E. Brimblecombe
477-7291 384-8075 (Pgr. 969)
D.F.H. REAL ESTATE LTD.

ANYONE
can own their own home now! $29,900. Modern up and down townhouse, 3 Bdrms. Stove and fridge included. Low down payment. Monthly payments less than rent. Call me, Donna Valikoski, at 386-8441, 24 hrs. Leave message.
J. H. Whittome & Co., Ltd.

FOR SALE BY OWNER, 1000 square foot, split level, in 4-unit building, near town, complete with appliances, fireplace, covered parking. 384-8075 pager 453.

BY OWNER THREE BEDROOM townhouse, 1½ baths, fireplace, rec room, swimming pool, available August 1. Asking $43,900. 384-0308 or 384-8075 pager 1115.

END UNIT WITH FIREPLACE 3 bedroom, 1½ baths, private patio lots of storage. Near all schools, bus. Sacrifice price — your terms.
BONDEN REALTY 383-3524

259 TOWNHOUSES

PASS DEVELOPMENTS PROUDLY PRESENTS
The Seahaven
897 Admirals Rd.
Luxury Homes in a Townhouse Concept
Our homes are individually designed residences—private and spacious — not condominium-apartment units. Each provides immediate access to natural and landscaped common areas.

—A park-like setting of over four acres; many homes with harbour views.
—Professional interior design, quality craftsmanship throughout.
—Large living rooms with fireplaces.
—Attractive breakfast nooks.
—Large bedrooms with ample closet space.
—Functional kitchens smartly designed.
—Top quality wall-to-wall carpeting.
—Large colour co-ordinated bathrooms.
—Heavy soundproofing and insulation throughout; thermo windows.
—Economical electric heating. Heatilator fireplaces; Cablevision.
—Covered parking space for most residents.
—Close to shopping, buses, golf courses, marinas, schools, major recreation facilities.

PRICED FROM $58,900.
Sales Agents: A. E. LePage, 386-6331
Hours:
Weekdays 2-4, 7-9
Saturday 1:00 p.m.-4:00 p.m.
Sunday 1:00 p.m.-4:00 p.m.

Look At Them All!!
THEN COME VISIT WITH-US
WE ARE
Definitely Number One!
Only 7 of these townhouses are left for you to buy. Some with sea views. All are three bedrooms, some with full basements. All with outstanding finishing and real care in their building. All with fireplaces. Located on 4½ acres of well landscaped and terraced parkland. You owe it to yourself to visit with us. Priced from $54,900. Roma and John Molyard will be in attendance every day.
Sat. & Sun. 1-4 p.m.
Weekdays 7-9 p.m.
For non-open hours, call 386-3585 or Res. 384-4827
933 Admirals Road
Victoria Realty Ltd.

Here Is The Best DEAL IN TOWN
A 2 yr. old 2 bdrm. townhouse, close to Parliament Bldgs, (only 4 units in complex). Please take note of this check list:
1. Includes stove, fridge, dishwasher, washer-dryer, B-I vacuum, steam bath.
2. Nice kitc. with E.A., L.R. with fp., 2 bdrms., a very nice fam. room or terrific for studio.
3. All windows have wooden draw blinds or louvered shutters. (You don't need any drapes.)
4. Nice easy care patio garden area.
5. Extremely low assessment.
6. Owners trans. and wants immediate sale.
7. A very easy and versatile financing arrangement.
9. If you need furniture — Vendor will give you the best deal you have ever had.
10. ONLY $51,900 — MAKE AN OFFER.
Phone for information and appt. on the buy of a lifetime. MLS.
E. W. PROKOSCH
386-2111 477-2194
MONTREAL TRUST CO.

Country Side

ONE OF A KIND
DETACHED homes on your own small lot.
Located in quiet Ceentral Sanich. Must be viewed to appreciate their outstanding appointments and size
COMPLETELY LANDSCAPED
$43,900 and $45,000
A.H.O.P. assisted
7925 Simpson Rd. From town turn left on Mt. Newton X Rd. and follow the signs.
Open Sat. and Sun. 2-5 p.m.
Daily 1-6 p.m.
652-4467 or 658-5673
E. Y. CONSTRUCTION

NOW HEAR THIS!!
1. for $44,900 you can buy a corner townhouse. It's just like owning a house of your own. Has fireplace, LR and DR, sliding doors to patio, 2 bdrms., 4-pce. bath, lots of storage. Lakehill area. Nicely landscaped.
2. 1.58 acres, all fenced and level property, 1700 sq. ft. rancher home with everything you need. Small barn and workshop, $93,000.
3. Excellent opportunity to change this 2-bdrm. home into 4 bdrms. Long LR with fireplace. Spacious kitchen with eating area. Bsmnt. Fenced yard. Asking $46,900.
LOUISE WILTERMUTH 477-5307
or 386-6164, CASTLE PROPERTIES.

SWIMMING POOL
3 BEDROOMS
$33,500
Attractive two-storey townhouse in well-established and PROFESSIONALLY MANAGED complex with playground for the little ones and big controlled outdoor SWIMMING POOL for the whole family. Near school, bus and shopping centre. 2-pce. off entrance hall and 4-pce. up. Laundry off kitchen. Approx 1200 sq. ft. Big 24x21 rear patio with high fence. CLEAR TITLE.
JOHN PLATT 386-7521
363-2700
BOORMAN INVESTMENT CO. LTD.
612 FORT ST.

SINGLE PARENT
You can now take advantage of the new $2500 B.C. Gov't Grant. We have two new townhouse units left in Lakewood Townhomes. This is a small complex with very low maintenance and easy finance terms. Call Jack Lidstone at 477-9262 or Jack Kennish at 479-3061.
Victoria Realty Ltd.

SITUATED IN PROFESsionally landscaped quiet complex, this beautiful townhouse, offers 3 bedrooms, 1½ baths, fireplace, rec room, workshop, swimming pool, vegetable garden optional. Glanfor area. Asking $43,900. 479-3383.

263 GARAGES FOR SALE, RENT OR WANTED

VEHICLE STORAGE
Vehicle stored ina heated, secure warehouse, any size, any kind, from $2 a month, 658-8733 evenings.

WOULD LIKE TO RENT Garage in Gordon Head area for storage. 477-9274.

WANTED; GARAGE TO RENT for storage of car, for repairs. 385-0207.

WANTED: GARAGS TO RENT. Please phone 595-5671 or 386-7869 evenings.

265 HOUSES WANTED TO BUY

CASH PAID
If your house is suitable for rental purposes call my Agents, Lee Wrobel — Randy Small 385-1431. British American Realty Ltd.

PRIVATE
Want older home. Will pourchase for cash. 479-2209.

IF YOU NEED IMMEDIATE cash for your older home call 652-1562.

265 HOUSES WANTED TO BUY

FAIRFIELD OR OAK BAY
Duplex, tri-plex or fourplex needed up to a maximum $80,000.00 URGENT. Call CHRIS GREIG 386-6164 or 478-5953.

LOCAL LADY
Requires a two or three bedroom home with little work required. Up to $48,000. Close to buses a must. Call CHRIS GREIG 386-6164 or 478-5953.

PRAIRIE COUPLE
Are retiring to Victoria and require a two bedroom home within walking distance to shopping, etc. Maximum price $60,000.00. Call CHRIS GREIG 386-6164 or 478-5953. Castle Properties Ltd.

268 LISTINGS WANTED

WANTED: SMALLER HOMES FOR SALE
I need small homes in the James Bay area fos uit people whow ork downtown and enioy the pride of ownership. Please call PHYLLIS COUTTS at 598-3321.
JACK MEARS
OAK BAY REALTYL LTD.

FAST, ETHICAL SERVICE that will sell your home or property at a price that is fair, bown to you and the buyer.
DAVID SCOTT 385-3435
P. R. BROWN & SONS LTD.

THE PROFESSIONALS WITH the guaranteed sales plan.
Izik Homes Realty
383-8522 (24 hrs.)

270 EXCHANGE REAL ESTATE

HOUSES WANTED
I have for trade 1 TRIPLEX, 2 condominiums — TRADE UP OR DOWN.
386-3124 DOUG POSKITT 477-0645
Seaspray Properties Ltd.

HOUSES IN SOOKE-VICTORIA also mobile home in attractive Sooke Park $17,000. Exchange for lot, revenue etc. in Victoria. 595-8239.

VENDOR WILL TRADE MULTIple zoned property for what have you, as part payment? Henry Bitterman, Capital City Realty. 388-7557.

1½ YEARS OLD, 2 BEDROOM full basement home in Sidney, was $59,000 now $55,000. Or trade for older house or townhouse. 656-4706.

271 LOTS FOR SALE

SPECTACULAR
Saanich Peninsula
Seaview Lot
$42,900
Located high in the upper reaches of Dean Park Estates this terrific building lot on PENDER PARK DR. is perhaps one of the choice lots in this most prestigious subdivision. All services underground with nothing to look at but an incredible ocean and mountain view. The lot is level, easy to build on and to landscape. Note my sign on Lot 46.
DOUG MENZIES
386-6454 479-6256
REALSPAN PROPERTIES LTD.

SEAVIEW—VIEW
SEAVIEW!!!
$37,900
A 2-acre lot located in prime Metchosin area. Situated on a no-through street, high up (Bremer Heights). This parcel is already serviced with water, hydro and telephone. Act quickly on this one.
FRED LERCH
595-5131 477-5120
384-8075 Pager 424
CANADA TRUST

SUPER VIEW LOT
BROADMEAD
1 only left in well established area. End of cul-de-sac of 3 homes, 944 DEERWOOD PLACE. Plans available to suite site, road and site roughed in. Spectacular view of coastline and islands, well treed. CALL NOW
477-0141 BRUCE BATEMAN
384-2827
The Permanent
A. E. LePAGE
WESTERN LTD. REALTOR

TEN MILE PT.
Sea view, seclusion, 1-3 acre. You may never see this opportunity again, Price $49,500. Call 386-6331 BIL NESBITT 388-5679 or ED HIGGIN 477-4742.

BENVENUTO AVE.
BRENTWOOD
Near Butchart's
1. Nearly one acre. Treed slope. Beautiful area. $38,000 MLS 33283.
2. ¾ of an acre. Gentle slope. Some trees. Fronts on 2 roads. $37,000. MLS 33282.
CALL: JOHN HOLMS at 386-7521
BOORMAN INVESTMENT CO. LTD. 612 FORT ST.

HIGH SITE
Above and beyond yet close to town on a dead end cul-de-sac. This cliffside location overlooks the valley south of Mt. Douglas Park. If you plan to build you should see this, lot now. Phone A. J. "SANDY" CRAWFORD at 477-7291 (Bus.) or 477-1561 (Res.)
P.S.: the owner must sell!
D.F.H. REAL ESTATE LTD.

$100 DOWN
OWN A HALF ACRE LOT
ON ROBINSON LAKE
COURTENAY
Here's your chance to add land to your portfolio with low interest. 9½ per cent pay only $110 per month. Full privileges for resale or pay off without notice or penalty. Full price of lot $12,900. Call Allan Kienman, Town & Country Realty. 382-7276 or 592-9771.

WATERVIEW LOT
100'x 90' lot in area of good homes close to Sooke Village. Views of harbour, straits and Olympic Mts. Stones throw from waters edge. $32,500. CLIFF SALMOND — GARDNER REALTY LTD. 385-7721 or 477-3626.

2 ACRES, CREEK BOTTOM
2 1-acre building lots in Deep Cove, N. Saanich. Rich bottom land for gardening enthusiast. Mostly clear with creek through end. Quiet semi-rural residential zoning. $35,000 ea. Gavin Gustafson, 656-2567 before 11 a.m. or after 9:30 p.m., or anytime weekend.

ESQUIMALT
$28,000
Level, easy-to-build-on 60x120 ft., zoned R3T. Can build duplex or single family dwelling.
JERRY WIREAU
477-7291 (Bus.) 477-0070 (Res.)
D.F.H. REAL ESTATE LTD.

LANSDOWNE
50x110 fully serviced lot ready to build on. Close to all amenities and St. Michaels school. Priced to sell at $26,900.
386-8441 Oliver Douglas 598-3926
386-8441 T. Wilkinson 652-2739
J.H. Whittome & Co., Ltd.

LLANFAIR CRESCENT
Large treed lots, all underground services, curbs and paving. Deluxe area of fine homes; $29,500 to $27,000, terms. Off Wallace Drive south of Marchant Road, Brentwood.
MARCONI REALTY 386-3941

Trade $38,000 equity in modern 3-BR, 1½ bath home (full price $74,900) on peninsula—for suitable lot, acreage, or investment property in Victoria area.
Franck Csinos 388-6275 pager 2826
Seaboard Properties Ltd. 652-1141

BEAUTIFUL BRENTWOOD
The last on Marchant Rod, near the sea. Treed, good soil and serviced.
Two 6100 sq. ft. $23,000
One — 9365 sq. ft. — $25,000
Owner, 652-3428, 652-2346

EXTRA LARGE TREED BUILDing lot 138x101 cul-de-sac Blenkinsop-Cedar Hill area. Zoned Single Residential. Secluded. $37,500. 598-5144 RALPH KELLER 386-4076
T. L. Mann & Associates Ltd.

GORDON HEAD LOTS
1. From $28,000 up. 2. Sooke-Broomhill subdivision lots, $12,000-$13,500. Phone 478-1144.

BROOMHILL SUBDIVISION, large lot near golf course and new attractively-built homes. $16,500. 598-4764.

96 ACRES, ARDMORE, TREED, $35,500. 656-6182.

271 LOTS FOR SALE

Park Pacific
Proudly Presents
DEAN PARK ESTATES
In a class by itself, this fabulous development consists of fully serviced lots with a minimum area of 15,000 sq. ft. ranging in price from $32,000 to $44,000. In a beautiful natural setting — some with panoramic views of the Gulf Islands, Mount Baker and a parade of sailboats and ships.
Located in North Saanich, on the side of the mountain adjoining John Dean Provincial Park.
Underground hydro and telephone services; complete underground sanitary sewage system and treatment plant, underground domestic water system with 200,000 gallon reservoir for year-round water supply. Fully paved and curbed streets; fire hydrants and attractive street lighting.
Now is the time to choose your personal home site in this exclusive residential community that will carefully grow here. There may never again be a development like this on the Saanich Peninsula.
Entrance close to Panoramic Recreation Centre on East Saanich Road. From Pat Bay Highway turn off at McTavish.
SALES OFFICE
656-7041
10:30 - 4:30
OR
George Black
382-2426
383-4124 anytime.
Park Pacific Investment Ltd.

SUN, SECLUSION AND ROOM FOR YOUR OWN SWIMMING POOL
Broadmead is pleased to offer this exclusive ½-acre plus homesite for sale at just $42,500.
Included in this price is a fee for the custom design of your new residance by Broadmead Designs Ltd. If you have been looking for that special spot with sun, seclusion and room for your own private tennis court or swimming pool, you must see this picturesque lot enhanced by nature's wooded surroundings, call us at . . .
BROADMEAD
658-5291
950 Royal Oak Dr.

DUPLEX LOT
GORDON HEAD
UVIC AREA
Corner lot with plans drawn for strata-title duplex. Price reduced to $36,000. Particulars from B. Lawless at 598-8323 or 382-7276.

ALSO
Single family residential lot in same area. Close to University, Racquet Club, schools and bus. Call B. Lawless at 598-8323 or 382-7276 TOWN AND COUNTRY REALTY LTD.

TREED
5 and 10 Acre Lots
Secluded in lovely natural wooded area near Prospect Lake and Dominion Observatory on Excelsior Rd., off Goward Rd., 10 minutes from city centre. Your future security for as low as $55,000.
By OWNER
Bus. 383-1918
Res. 384-3155

CHRISTMAS HILL ESTATES
29 Quality Treed Lots
From 7300-14,000 sq. ft. Located only 5 minutes from town adjoining the Christmas Hill Nature Park. A unique development in an ideal location for family living.
$31,500 - $39,500

Two large building lots in the High Quadra area. Restricted building sites.
$24,500 each

10-acre view lots located in Central Saanich. $62,500; $8500 down. Only 4 of 17 remain unsold.

For further information please call Rick Hawkes, Douglas Hawkes Ltd., 384-7128, res. 598-1937.

LOTS FOR SALE
Super large lakeshore lot serviced and ready to go. Peaceful Glen Lake setting, end of cul de sac, gentle slope to water and nicely treed; $31,900.

LOTS OF LOTS
$21,500
Almost ready to go; services now being done on these 8 sewered building lots in McKenzie area. Also have 20 lots almost ready in Sidney; same price, so hurry, these won't last. DOUG POWELL or FREDDY STARKE, 386-6164 or 479-3866. CASTLE PROPERTIES.

SHERINGHAM LOTS
On West Coast Road, black top road, piped water, school bus on highway. Lots approx. 1 acre each, wooded, some fr mobile homes. Priced from $15,00 up. A few waterfront lots, 1 acre a $30,000 each. F. Goldie, 642-3140.

LOT FOR SALE 67X100, FULLY serviced in the Gordon Head area. Let us Custom Build you a home, do some of the work yourself and save money. Good financing terms available. Kasapi Const. Co. Ltd., 538 Dupplin Rd. ask for Mrs. Pat Saulnier 386-6191 or res. 384-2197.

NORTH SAANICH
2 acres to 7 acres. Terms available.
479-4686 652-3790
477-2330 652-2445

ONE ACRE TREED CORNER lot on Gabriola, with 12x20' insulated cabin. $12,500. 112-754-6910. Nanaimo.

SOOKE. ATTRACTIVE WOODED properties on secluded road. 2 to 3 acres, from $22,000. Mountain views. 642-5508.

SERVICED LOT 65'X145' average, open to offers on $26,500. Next door to 1072 Primrose. Phone 479-3488.

HIGH TATTERSALL, 3 PRIME lots, fully serviced, for sale, or have built to suit your needs. 384-9793, 384-8391.

SEAVIEW LOT IN SIDNEY, ready for development. Cul-de-sac location. Try $28,000. 656-3543.

LARGE TREED LOT, 4525 SEAwood Terrace, Gordon Head. 477-2075.

BUILDING LOTS AVAILABLE, $21,000. 652-1777. Building lots available $21,000 652-1777.

4 LOTS APPROX. 30,000 SQ. FT. Property for sale. 800 block McKenzie. 479-2525.

BUILDING LOT, 40X100, JUBIlee area, corner lot; $23,500. Phone 592-3540.

2 ACRES WITH DRILLED WELL and driveway, 20 minutes from town. $29,500. 478-7383.

84X120 APARTMENT LOT (R3G). 1 mile from city hall; call owner 477-5130.

TWO LOTS ON NORRIS, DEEP Cove. $31,500. 656-3463.

271 LOTS FOR SALE

BROWN BROS. on BLANSHARD
"People Helping People"

50 FOOT RESIDENTIAL LEVEL LOT ON FAIRFIELD ROAD. OFFERED AT $32,0000
JOE RICKARD 656-1628
or 385-8771 (anytime)

1.6 AC
ELK LAKE
WEST SIDE
Superb rural property on quiet dead-end street. Fully fenced and adjacent to municipal water. Cleared gentle slope, views of Gulf Islands and set among executive country homes. Asking $54,000. MLS 34373. JACK DAVIS, 386-3494 (24 hrs.).

CENTURY 21 Western Homes
1037 Cloverdale Ave.
386-3494 (24 hrs.)

BRENTWOOD HEIGHTS
Large, fully serviced treed lots on quiet street of quality homes. Only 5 left, priced from $2,500 with 10 % down payment.
AL VICKERS
385-3435 652-2257
P. R. BROWN & SONS LTD.

ROCKLAND AVE. LOT
ONLY ONE!
Extra large and lovely 11,900 sq. ft. located behind a rock wall on a private cul-de-sac. Priced for quick sale, $49,500. MRS. MARILYN WOODWARD, 384-8001 or 477-2722, Royal Trust.

SIDNEY — TWO SIDE-BY-SIDE lots, one has sewer, driveway, building permit, plans, power pole; second has water connection. $25,000 each, firm. 658-5564.

SOOKE CENTRE
Commercial or residential serviced. Suitable duplex. Half block shops, etc., 642-3210.

LAMPSON DUPLEX LOT, FULLY serviced, for sale. Or have built to suit your needs. 384-9793, 384-8391.

GORDON HEAD, EXTRA LARGE treed lot. asking $33,000. 477-5015.

273 PROPERTY FOR SALE

CLOSE TO TOWN, 36,000 SQ. FT. high on the hill overlooking Swan Lake. Present building modern up and down duplex plus 2-car garage, located on two lots. Three lots on separate title which may be sold singly. Two corner location, Roland, Huxley and Belfast Sts. For information phone 479-5719 evenings or weekends.

$200 DOWN
1.12 acres near Shawnigan village. Treed, no well needed here on district piped water system. Beautifully private. $23,500. 595-3089.

REDUCED FOR SECOND AND last time! 1-acre property with old house at 2305 Edgelow in Gordon Head at $69,500. 658-5728.

NO DOWN PAYMENT, LIGHT INdustrial, approximately 17,500 square feet, with small 2 bedroom house. $70,000. 478-4575.

¾ ACRE E. SOOKE, OCEAN views and Olympics, asking $23,500, after 5, 382-3447.

1.77 ACRE FAMILY HOME ASKing $150,000. Victoria Press, Box 406.

274 PROPERTY WANTED

CASH
Builder developer needs raw land, serviced land or projects, at any stage of development. All areas. No project too large or too small, quick decisions. Courtesy to all agents. Unicon Homes Ltd. 386-0130

HAVE LAND OR PROJECT?
We are interested in buying land for subdivisions, site for high, medium or low density, or revenue projects in progress. Phone Kasapi Construction, 386-6191.

WANTED TO PURCHASE OR lease, 3-5 acres on water between Victoria and Parksville. Must accommodate barge dock. Victoria Press Box 467.

WANTED: SUB-DIVIDEABLE land, properly. We will help you subdivide. 652-1777.

280 ACREAGE FOR SALE AND WANTED

ACREAGE
FOR DEVELOPMENT
Saanich Peninsula near Brentwood 10-13 acres. Water and sewer available. The successful purchaser should be prepared to submt an outline development plan to the municipality. Zoning — 5 acres commercitl, balance residential.
Smith, Dobson Estates Ltd.
384-1424 388-5464 pgr. 610

BEAUTIFUL 12-ACRE
HOBBY FARMS
Near Qualicum Beach, close to village of Bowser. As low as $26,900 cash from owner or just $29,500 with only 1% down and 1% per month. Level treed acreage with proven water, hydro and view to Beaufort mountains. Phone 733-6840 or 574-4845 or write Box 2178, Stn. A, Surrey, B.C. V3S 4P6.

150 ACRES
Goldstream District, Sooke Road, west of Humpback Rd. 50 year timber growth, small lakes and stream. Price $250,000.
FRANK SALE
382-9191 BUS. PAGER 738
IRENE VAN -
382-9191 BUS. RES. 592-9191
THE PERMANENT

2 ACRES
In quiet area of west Burnside. Lots of trees. $43,000. CLIFF SALMOND, GARDNER REALTY LTD. 385-7721 or 477-3626.

10-ACRE PARCELS
$39,800 WITH $2900 DOWN
388-6876 FOR BROCHURE

METCHOSIN. 2.01 ACRES, Brookview Dr. off Happy Valley Rd.; city water. $24,900. 478-6009.

285 UP-ISLAND PROPERTIES

LAKE COWICHAN
RESORT
Beautiful south exposure waterfront with excellent moorageed ocks and boat ramp. 10-unit resort with separate retail concession and marina gas outlet. Ideal for owner occupancy. $160,000—MLS. Call today.
386-2111 DON BECKNER 388-5464
Page 718
MONTGREAL TRUST COMPANY

SHAWNIGAN AREA
6 Acre — (90x300 app.) Beautifully treed property facing Renfrew Rd. Approx. 1½ mi. past Masons store.
Full Price $17,500
S. W. ANDERSON LTD.
382-5144 Res. 385-0279

SHAWNIGAN BEACH ESTATES
Lot on Lakeside of Renfrew Rd. Priced for quick sale at $15,000. Phone C. L. (Buzz) Fraser now at 386-8441 or 595-2572.
J. H. Whittome & Co., Ltd.

A NICE 3 BEDROOM HOME with basement in a very pleasant convenient location in Nanaimo. Also, beautiful seafront acreage with multi use potential. Owner, P.O. Box 362 Nanaimo, B.C.

MOBILE HOME PARK
21 acres in prime Nanaimo location. Adult park with excellent return plus expansion potential. $595,000. Westad Realty Ltd., 383-1953 or 592-6867.

COWICHAN BAY VIEW HOME, 4 bedrooms, 2 baths, family room, wet bar finished. Two finished fireplaces. 112-746-5215. No agents.

PARKSVILLE
Level treed serviced lot, $13,000. Ruth Lukaitis 386-8441
J. H. Whittome & Co. Ltd.

37 ACRES MT. TZOUHALEM overlooking Cowichan Bay Duncan. 748-8944.

285 UP-ISLAND PROPERTIES

WATER VIEW
COSY RETIREMENT
PARKSVILLE
Only 3 years old and featuring landscaped grounds with garden fenced B.B.Q. area. Large deck overlooking the water and a 2 bedroom beautifully appointed home all with wall to wall, plus a separate workshop. What would you offer on all this to the asking price of only $45,000. Call Collect.
VIVIAN M. ROBERTS
477-0191 477-0281
Royal Trust

VANCOUVER ISLAND ACREAGE 3.5 acres of light industrial, fantastic buy at $180,000. 8" water main already in. Sewers coming next year. Close to railway and growing area. Phone Marlene Davenport at 754-2311 at Nanaimo Realty Co. Ltd., Box 518, Nanaimo, B.C.

SIDE MT. TZOUHALEM OVERlooking Cowichan Bay, 4 miles from Duncan, 2 acres, cedar chalet, 2 bedroom, large sitting room, half basement. Excellent water. Taxes $507. Private Sale. 748-8944 Duncan.

SHAWNIGAN LAKE COUNTRY Club, 80'x110' lot, close to clubhouse and ready to build. Water mains, use of beach and all facilities. $14,900. S.P.P. Ltd. 656-4000.

290 FARMS FOR SALE AND WANTED

Dairy Farm
80 acres of marvellous seaview property with Jersey herd and quota, farm equipment and buildings, full irrigation. 3 bdrm. home and a guest cottage. Mill Bay area. Asking $425,000.00.

25 Acres - Mill Bay
Older home and cottage, barns, Olympic-sized riding ring. Fronting on 3 roads. Excellent mixed farming opportunity. Owner anxious. Offer to $135,000.00.

Port Renfrew
22 acre farm, fertile soil in delta of San Juan River, 400 ft. river frontage. Some valuable timber. Barn and outbuildings. Comfortable 3 bdrm. home with fireplace. own generating plant to save hydro costs. Good chance to grow your own crops, raise your own animals, sell the surplus and enioy the fishing! Only $87,500.00.

For details on above please contact
LISA MADIGAN 746-6990
PAT DOUGAN 748-4566
TOM BURDGE 743-9398
PAT DOUGAN 748-4566
MALAHAT REALTY LTD. Box 40
Mill Bay B.C. 743-5525

FOR LEASE
260 acre farm, Maple Bay Area. Suitable cattle or horses. 2 barns, home. 748-1129. Terms negotiable.

293 GULF ISLAND PROPERTIES

ON GALIANO ISLAND, A HOME designed for living, 1850 sq. ft. over full basement, 3 bedrooms, 2½ bathrooms, large kitchen, 32x16 living-dining room with open beam ceiling, picture windows and 4 patio doors to large deck. Solid wood construction with cedar finishing. No plywood or panelling used. Set in 9.2 acres meadow and woodland with barn and stream in sheltered secluded valley. $85,000. Cash price for quick sale. Owner has to move. Young: 539-2758.

21 ACRES
WATERFRONT
NORTH PENDER ISLAND
Nigh View treed acreage with large treed plateau area; rock cliffs to ocean; waterfrontage approx. 1200 ffeet with approx 400 eef of gravel beach. $89,00. MLS 32851.
BRENT D. EWING
388-6424 658-5661
Bayshore Realty Ltd.

SALTSPRING
Best buy on island super views 2 bdrm "English Cottage" charmer with better "Homes & Gardens" modernized interior. 2.96 acres; mature fruit and nut trees, great water, easy beach access and only minutes to Fulford. Exclusive. $58,500.
BRIAN RIPLEY
Lansdowne Properties Ltd.
592-2431

WATERFRONT
PENDER ISLAND
Near Bedwell Harbour. 20 acres with 690 ft. of waterfront overlooking South Pender Is. For details please call:
WELLS HOOKER
386-2111 652-3634
ALAN WESTGATE
386-2111 656-3423
MONTREAL TRUST CO.

SALTSPRING ISLAND
Large lot close to St. Mary's Lake, on good road in an excellent subdivison; power and telephone available. Vendor will look at all offers on $14,000.00. MARION BRADSHAW, 386-2955 or 477-4125. CENTURY 21 Mayfair Realty.

GULF ISLANDS
WATERFRONT
400 feet on Browning Harbour, North Pender — 25 acres cleared. Old homestead and cabin. Dug wells. An ideal retreat for a group — 76 acres $5,000.00 an acre — contact JOHN MORRY 592-9770 or 384-8001 Royal Trust.

PIERS ISLAND
Just off Swartz Bay, this well treed ¾-acre waterfront lot (128') has a terrific 1-bedrm cottage. Quiet and secluded, westerly outlook. New MLS. Westgate Realty.
388-9941 JIM RANSON 489-5910
or, $2,200. 382-3701.

ON GALIANO ISLAND, $1250 PER acre for 70 acres of useable valley bottom land, attractive property with some clearings and meadows, cedar fir, alder and stream. Offers tremendous scope, variety of attractive home sites, frontage to Montague Harbour Rd. and Morgen Rd. Young: 339-2758.

$26,500
Small 2- or 3-bedroom panabode on Pender Island, ½ acre. 629-6184.

PLACE YOUR CLASSIFIED AD PHONE DIRECT 386-2121

Deaths and funerals

305 DEATHS and FUNERALS

COXHEAD—In Victoria, B.C., on July 7, 1978, Mr. George Coxhead of 2984 Tillicum Rd., aged 84. He is survived by his loving wife Alice; one son, Fred of Victoria; one daughter, Mary Logan of Charleswood, Manitoba; eight grandchildren; two great-grandchildren. He was a member of Army and Navy No. 12 and of St. James Legion in Winnipeg.
Funeral service on Tuesday, July 11, at 2:00 p.m. in ST. PAUL'S CHURCH, 1379 Esquimalt Rd., with the Rev. G. H Greenhalgh officiating. Cremation following. McCall Bros. Funeral Directors in charge of arrangements.

JONES — On July 7, 1978, at the Royal Jubilee Hospital, Albert George (Bud) Jones, aged 66 years, a native son of Victoria, beloved husband of Dorothy, at home. He also leaves three daughters, Mrs. D. J. (Beverley) Wright of Victoria, Mrs. R. (Jennifer) Leason of Campbell River and Mrs. M. (Elizabeth) Braden of Calgary, Alta.; two sons, Ken and Mike of Victoria; three grandchildren, Trevor, Steven and Karina; three sisters, Mrs. Evelyn Durrance of Sidney, B.C., Mrs. Hazel McBride of Vancouver and Mrs. Gladys Davidson of Vancouver; nieces and nephews. He was self employed in the laying, sanding and finishing floor business, A. G. Jones, for 35 years.
Funeral service on Wednesday, July 12, at 11:00 a.m. in McCALL BROS. CHAPEL, Vancouver and Johnson Sts., with the Rev. P. Ross officiating. Cremation following. Flowers are gratefully declined. Donations, if desired, may be made to the Heart Fund, 1008 Blanshard St.)

LENAGHAN—On July 8, 1978, at Royal Jubilee Hospital, John Fay (Jack), A resident of Victoria, B.C., since 1957 and a native of Montreal and Sherbrooke, Quebec. He is survived by his loving wife, Margaret Noreen and family, Rita and Norman Jones, Bob and Pat Lenaghan, Fay and Roger Hawkes, Peter and John, as well as six grandchildren.
Burial service from ST. JOSEPH'S CHURCH, 745 W. Burnside, on Wednesday, July 12 at 3:00 p.m. with Msgr. W. Bullock celebrant. Flowers are gratefully declined, but contributions to either St. Joseph's Church Organ Fund or to the Canadian Cancer Society, 857 Caledonia Ave., will be appreciated. Cremation will be followed by private burial at sea. McCall Bros. Funeral Directors in charge of arrangements.

LOWNDS—In Victoria, B.C., on July 7th, 1978, Mr. Sidney Arthur Lownds, aged 61 years, a native son of Victoria, B.C., late residence 471 Sparton Rd. He leaves his wife, Margaret, at home; son, Edward M. A. (Ted) Lownds, San Bernardino, Calif.; four grandchildren; one great-granddaughter; his sisters, Mrs. Mabel Jackson, Seattle, Wash., and Mrs. Myrtle Blazina, Pittsburg, California; nieces and nephews, and great-nieces and great-nephews. Mr. Lownds was a veteran of World War One and a member of the Army, Navy and Air Force Veterans, Sidney Branch No. 302, Sidney, B.C.
Service in the Sands Mortuary Limited, "Memorial Chapel of Chimes" on Wednesday, July 12th, 1978, at 1:30 p.m. Rev. Ivan Foster officiating. Interment at the Royal Oak Burial Park. Flowers gratefully declined.
SANDS — VICTORIA

PARK—In Victoria on July 8, 1978, Mr. Robert Park. Predeceased by his wife, Ada, in 1965, he is survived by a niece and nephew in Scotland, and a niece and nephew in South Africa. He served overseas in the 72nd Battalion of Vancouver.
Funeral service on Tuesday, July 11, at

THE STORY OF

THE HOT DOG VENDOR

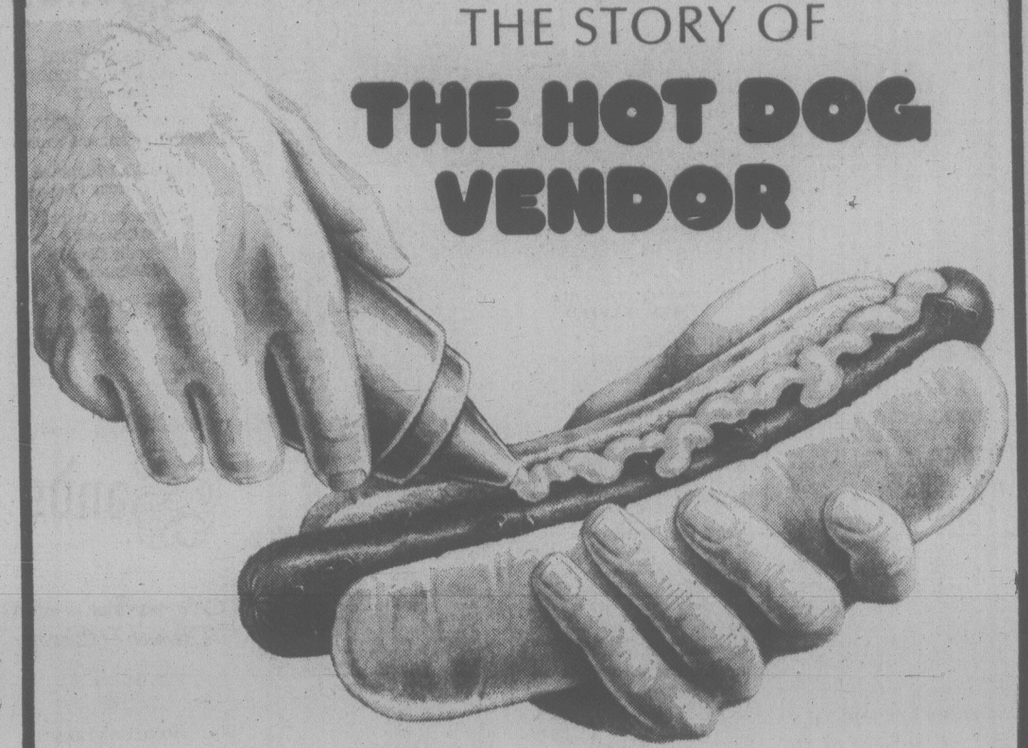

There was once a man who lived by the side of the road and sold hot dogs.

He sold very good hot dogs.

He put up signs along the highway and advertised in the newspaper telling how good they were.

He stood on the side of the road and cried:

"Buy a hot dog, Mister?"

And people bought.

He increased his meat and bun orders.

He bought a bigger stove to take care of his trade.

He finally got his son home from college to help him out.

But then something happened.

His son said, "Father, haven't you been listening to the news and reading the papers?"

There's a big recession.

The foreign situation is terrible.

The domestic situation is worse."

Whereupon the father thought

"Well, my son's been to college, he listens to the radio and watches TV and he reads and he ought to know."

So the father cut down on his meat and bun orders, took down his signs and cancelled his newspaper ads.

And his hot dog sales fell overnight.

"You're right, son" the father said to the boy.

"We certainly are in the middle of a great recession."

THE DAILY COLONIST
VICTORIA TIMES

IT'S DAMP WORK for Zambian border guard spray-soaked from nearby Victoria Falls. The small bridge crosses the Zambezi River to Rhodesia, where guerrillas from Zambia have clashed with Rhodesian army.

BAILIFF'S SALE

Victoria Bailiffs Ltd. is offering FOR SALE ON AN AS IS WHERE IS BASIS:

1973 Toyota
Ser.: 1E2 164 7746

1977 Honda Hatchback
Ser.: SBCS 040 961

1976 Volvo Sedan
Ser.: 309 8745

1977 Pinto Squire
Ser.: 7X 12Y 167 923

1973 Chev Nova
Ser.: X17 F3W 152 192

Units may beviewed at Gordons Towing, 1618 Store St., Victoria, B.C., between 9:00 A.M. and 5:00 P.M., Monday to Friday.

Inquiries and offers sent to Victoria Bailiffs Ltd., 382-9163, 836 Devonshire Rd., Victoria. (P.O. Box 5035; Postal Station B.)

Closing date July 14, 1978.

ALL OR ANY OFFERS NOT NECESSARILY ACCEPTED.

NOTICE TO CONTRACTORS
MORGAN BUILDING
DOUGLAS ST. & JOHNSON ST.
VICTORIA, B.C.
ADDITIONS & ALTERATIONS 1978

SEALED TENDERS will be received by the undersigned for the construction of the Project entitled, "Morgan Building, Douglas Street and Johnson Street, Victoria, B.C."

Drawings, Specifications and Bid Form and detailed instructions to Bidders are available to General Contractors from the Architects at the address below.

A returnable deposit of twenty-five ($25.00) dollars is required for each set of Drawings and Specifications. Bids must be good for thirty (30) days.

Bids must be made out on the form supplied by the Architect, addressed to the undersigned and delivered to the office of the Architect not later than 4:00 p.m., July 6, 1978, where they will be opened in public.

The lowest or any bid not necessarily accepted.

WAGG & HAMBLETON,
Architects
56 Bastion Square
Victoria, British Columbia
V8W 1J2

NOTICE TO CONTRACTORS
PORT McNEILL HOSPITAL
PORT McNEILL, B.C.

SEALED BIDS will be received by the undersigned for the construction of PORT McNEILL HOSPITAL. Drawings, Specifications, Bid Forms and detailed instructions to bidders are available to General Contractors at the office of Wagg & Hambleton, Architects, 56 Bastion Square, Victoria, B.C., V8W 1J2, telephone 386-7774.

A returnable deposit of fifty dollars ($50.00) is required for each set of drawings and specifications.

Bids must be irrevocable for forty (40) days and be accompanied by a Bid Bond in the form prescribed which binds the Bidder and the Surety in the amount of Ten (10%) Percent of the bid at the time of bidding. A Performance Bond and a Labour and Material Payment Bond, each in the amount of 50% of the contract price in the form prescribed, must be provided by the successful bidder prior to the award of the contract. Certified cheques will not be accepted.

Bidding documents may be viewed at the following locations:

(1) Amalgamated Construction Association of Victoria, 1075 Alston St., Victoria, B.C.
(2) Amalgamated Construction Association of British Columbia, 2675 Oak St., Vancouver, B.C.

Certain trade contractors will be subject to the bid depository procedures administered by the Construction Association of Victoria, details of which are contained in the Instructions to Bidders.

Bids must be made out on the form supplied, addressed and delivered to the undersigned not later than 4:00 p.m., August 4, 1978 where they will be opened in public. The lowest or any tender not necessarily accepted.

WAGG & HAMBLETON
Architects
56 Bastion Square
Victoria, British Columbia
V8W 1J2
Telephone 386-7774

DISTRICT OF PORT HARDY
CONSTRUCTION
OF
UNDERGROUND SERVICES
SOUTH CEDAR HEIGHTS
SUBDIVISION
Contract No. 11
CALL FOR TENDERS

Sealed Tenders, clearly marked "Tender for Construction of Underground Services, South Cedar Heights Subdivision" will be received by the District of Port Hardy at the Municipal Offices, P.O. Box 68, Port Hardy, B.C., up to 3:00 p.m. local time on 27 July, 1978. They will be opened in public at that time and date.

The work includes the provision of approximately 1140 metres of 200 mm and 150 mm sewers complete with manholes, and appurtenances; 1140 metres of 600 mm, 450 mm, 400 mm, 350 mm, 300 mm, 250 mm and 200 mm drains complete with manholes and appurtenances; 12 single catchbasins and 7 double catchbasins complete with leads; 1180 metres of 200 mm and 150 mm watermains complete with valves, hydrants and appurtenances; 85 sewer, water and drain service connections; and installation of an underground electrical and telephone plant.

Specifications, General Conditions of Contract, Form of Tender, and all other documents and drawings may be seen on or after 10 July, 1978 at the offices of the District of Port Hardy, P.O. Box 68, Port Hardy, B.C., Ker, Priestman & Associates Ltd., 400-880 Douglas St., Victoria, B.C. and 104-440 Dominion Street, Burnaby, B.C., at the offices of the Construction Association of Victoria; the Amalgamated Construction Association in Vancouver; the North Vancouver Island Construction Association in Campbell River; Nanaimo Construction Association in Nanaimo, B.C.; and Construction Plan Services in Burnaby, B.C. Copies may then be obtained from the Victoria offices of Ker, Priestman & Associates Ltd., on payment of $25 for each copy requested, which sum should be payable to Ker, Priestman & Associates Ltd., and will be refunded upon their return in good condition within 30 days of the date set for receipt of tenders.

A bid bond for 10 percent of the tender price must accompany each tender.

The lowest or any tender will not necessarily be accepted.

John Pass,
Clerk/Treasurer
District of Port Hardy,
P.O. Box 68,
Port Hardy, B.C.
V0N 2P0
7-8x

Former Iraqi PM Slain In London

LONDON (UPI) — Former Iraqi Prime Minister Abdul Razzak Nayef died today from head wounds inflicted by an Arab gunman and police said they were questioning the gunman and a second suspect.

Nayef, 44, was shot in the back of the head at close range as he was entering a taxi in front of the Intercontinental Hotel near Hyde Park corner late Sunday morning. He died early today at Westminster Hospital.

Police said they took the second suspect into custody at Heathrow International Airport, but offered no details. A hotel doorman in full livery dodged gunfire to capture the man he saw shoot Nayef.

A hotel doorman and a chauffeur captured the gunman as he tried to climb into a taxi. The man was taken to a nearby police station. His identity was not released by police.

Witnesses said Naif, 44, had started to enter a taxi outside the Intercontinental Hotel when a man loitering in the area came up behind him and fired several shots, hitting him in the back of the head.

ok
GT RETREAD SPECTACULAR

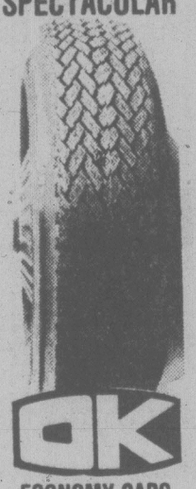

ECONOMY CARS
550x12—A78x12
600x12—A78x13
600x13—B78x14
650x13
17.95 ok

COMPACT CARS
700x13—C78x13
645x14—C78x14
695x14—D78x14
18.95 ok

INTERMEDIATE CARS
E78x14
F78x14
F78x15
19.95 ok

STANDARD SIZE
G78x14
G78x15
20.95 ok

STATION WAGONS
H78x14
H78x15
21.95 ok
INSTALLATION INCLUDED

TIRE GUARANTEE
For workmanship and tire defect

PROFESSIONAL AUTOMOTIVE SERVICE
- **WHEEL BALANCING**
- **WHEEL ALIGNMENT**
- **SHOCK ABSORBERS**

386-3156
WOODWARD'S

CINEMA BLAZE 'NIGHTMARE

MANILA (UPI) — Survivors and witnesses today recounted tales of horror and how human vultures preyed on helpless victims of a fire that engulfed a downtown Manila movie theatre.

At least 16 persons died and 75 others were injured in the Sunday fire which swept the Manila Cinema housed in a five-story building in the centre of the city's "university belt."

Police said most of the victims were killed or hurt in a stampede for exits. Four bodies were found in the toilet.

"It was a nightmare," said Marivi Reyes, a 20-year-old university student. She said smoke suddenly appeared on the movie screen and before they knew it, a fire was raging inside the theater.

"The balcony steps going down were filled with unconscious people. There was no other way so we passed through broken bodies in order to get out," she said.

Priscilla de Los Reyes said she got past the main door with some bruises and almost suffocated from smoke. She said a couple rushed at her and she thought they were trying to help her. They grabbed her handbag.

Witnesses said some supposed volunteers rescuers stripped the victims, particularly those who were unconscious, of watches, wallets and other valuables, making it difficult for them to be identified.

It was the worst fire in terms of casualties in Manila since last November's blaze which swept through a tourist hotel, killing 47 persons.

Rough Waters For 'Dry India'

NEW DELHI (Reuter) — Indian Prime Minister Morarji Desai's bid to turn India dry under a phased process of prohibition is meeting with growing opposition.

Three months after legislation was introduced on April 1, some states have taken no action to implement the ban and there has been a growing chorus of opposition by people inside and outside the ruling Janata Party.

The ascetic Desai, 82, is an indefatigable advocate of prohibition and has said he would rather see his government fall than withdraw his legislation.

But his plan to impose total prohibition within four years suffered a setback May 25 when the Allahabad High Court in the northern state of Uttar Pradesh quashed a government order banning drinking in seven districts in the state.

The court upheld a case presented by more than 2,000 petitioners, mostly bar owners, that the ban went against the constitution which guaranteed them personal liberty to eat and drink what they like.

Among the petitioners were traders of toddy, or palm wine, which they said is sometimes used as a medicine.

The anti-prohibitionist cause now has been joined by a leading Janata Party legislator, Piloo Mody, who wrote a letter to Desai saying:

"As for drinking, everyone knows that I am not fond of it and can do without it almost indefinitely, but don't think that I can live without the right to drink."

Mody said social reforms should be carried out by persuasion, not legislation.

Janata members also contended that prohibition was not part of the party platform in the 1977 general election and had been introduced without giving party members full opportunity for discussing the issue.

Desai was unimpressed. In his published reply he said: "It is common experience that in the interest of national policy and welfare of the community, individual sacrifices have to be made and I would suggest that you view the matter in the light of these considerations."

Forgeries Seized

PARIS (AFP) — French police last year seized about 43 million francs $15 million U.S. worth of forged banknotes, travellers cheques, postal orders, savings certificates and other bills of credit.

Restraint The Key, Says Wolfe

VANCOUVER (CP) — Evan Wolfe, British Columbia minister of finance, said Sunday he is optimistic his control of the province's finances will lead to continued economic growth.

He told the annual convention of the Canadian Construction Association that the key to unemployment relief lies with small business.

Wolfe said there is no need for a taxpayers' revolt and that the solution is control of government spending.

From the first day the Social Credit government took office it started a cost-cutting program, he said, and for 2½ years it has been stressing and practising spending restraint.

Graft Still Major Viet Issue

HOKOU, South China (Reuter) — Chinese refugees from Vietnam have told foreign correspondents visiting this border town that bribery and corruption in southern Vietnam is as rife as it was under the U.S.-backed Saigon government before the 1975 Communist victory.

Those interviewed made no mention of corruption in northern Vietnam. But the recurring theme among those from both north and south was of discrimination, abuse, persecution and property seizure by the Vietnamese authorities.

Some refugees said they bribed their way out of prison after being caught trying to flee southern Vietnam by boat, and that proper exit visas cost up to 20 ounces of gold, depending on the seniority of the official involved.

They said security police in Ho Chi Minh City (formerly Saigon) ransacked the homes of overseas Chinese in search of gold and other valuables.

Chinese officials involved in refugee work—about 140,000 people have crossed into China from Vietnam in recent months—said Peking will grant exit visas to those with relatives or families in other countries willing to take them.

Chiang Yuan-feng, 25, a Chinese woman from Ho Chi Minh City, said she paid Communist officials there two ounces of gold for false travel documents to enable her to reach China.

Yun Chang-wang, an agricultural worker from southern Vietnam, said he paid 5,000 new dong (about $2,000) in bribes in Ho Chi Minh City for a travel pass.

Wang Pro-pi told the correspondents he had been a Communist party official in the city before becoming disgusted at the way northern Vietnamese were forcing their will on the south, and had handed over three ounces of gold for a pass to go north.

Miss Chiang said she had first tried to flee in May 1975, hoping to sail to Australia or reach Malaysia or Singapore. But she was caught and spent 13 days in prison writing confessions before her family bought her freedom with gold.

Some refugees said there was a reluctance among the Chinese in southern Vietnam to apply for permits to come to China.

"If you fill in the documents in the morning, you will be arrested that night," one said.

U.S. Inventors Hope to Catch the Brass Ring

Gamut Runs from Tarot to Toilets at N.Y. Show

Spokeless wheel demonstrated

By FRED FERRETTI
New York Times

NEW YORK—Vincent Siano, who is an artist for Grumman Aviation, was explaining ***Tarot Tells***, the game he and his friend Nicholas Piazza, a fuel oil company president, have devised.

"It does everything automatically," he said. "You press this button and it shuffles the Tarot cards and cuts them to the left three times as the principles of Tarot decree you must. Then you put your astrological sign and something of yourself — an earring, a business card — in these slots and your whole power is there, the power of you is in the machine. Your essence is inside, your spiritual being. This makes you ready for the nine cards on our Keltic Layboard. It's very, very deep, and all you need is a cheap Japanese motor."

Siano and Piazza were on the mezzanine floor of the Statler Hilton Hotel for the International Inventors Expo '78, a convocation of 178 inventors from around the world who have brought their dreams here so prospective manufacturers can look at them.

Siano thought he could have his ***Essence Machine*** marketed for about $40, and Charles Barbarow, a 31-year-old real estate salesman from Totowa, N.J., said that what the world needed now — since it had not yet zeroed in on his ***Moustache Styling Device*** — was his ***Par Four*** golf game, which combines lawn golf with ***Monopoly***.

Arthur Lidov, a 61-year-old artist who lives outside of Poughkeepsie, brought his ***Insertable Spokeless Wheel***, and hoped that somebody beside himself would see the merit of a wheel that did not need to be inflated, that ran on ball bearings, and that left space for a grocery carrier.

"It is impervious to flats," Lidov said.

Jecories Williams of New York City had the hit of the four-day show. He calls it his ***Protecto-Cane***, and it is an anti-mugging device, concocted, Williams said, after "I saw too many street muggings."

It consists of a tube, aluminum or wood, to which is attached a smoke-alarm buzzer, a red pilot light and an umbrella handle. When a person is about to be mugged, he "might strike at the mugger with the cane," Williams said, but he might also move a tiny slide switch that activtes the light and the alarm, which shrieks like a banshee and cannot be turned off until the umbrella handle is unscrewed and a reset switch is pushed. Cost? "I can do it for $14," Williams said.

Herbert Moss, 59, a chauffeur, has invented a ***Dog John***, which will assist owners of pets when they take them for walks, and Irwin Prager, from Staten Island, had with him a small belt cartridge that, at the press of a carbon dioxide switch, sends up a balloon that will keep a swimmer afloat.

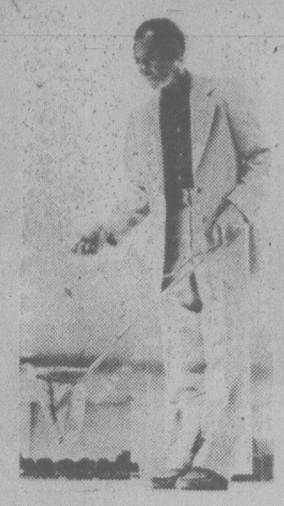

Herbert Mills displays patented Dog John

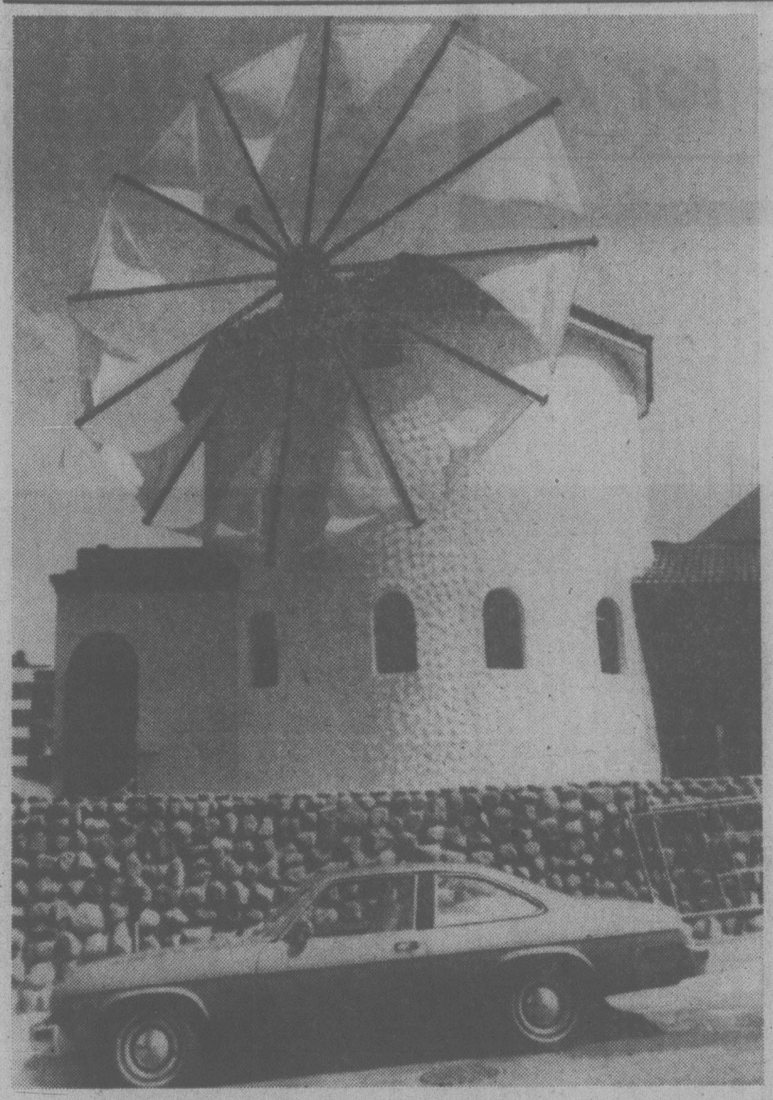

SOMETHING NEW is in the wind at 716 Burdett, where a restaurant is scheduled to open soon. Huge windmill has caught city officials by surprise but a planning department spokesman says the design was approved by city's advisery design panel last November. (Irving Strickland photo)

Newfie Bullet Revival On the Track

ST. JOHN'S (CP) — The Newfie Bullet may once again blow and puff her way from St. John's to Port aux Basques if Tourism Minister Jim Morgan has his way.

The possibility of reviving the abandoned passenger-train service as a tourist attraction was the subject of a recent meeting between local officials and Canadian National Railways.

The CN officials told Morgan the onus is on his department to show that travel by train could be sold to tourists.

Morgan said he thinks the Bullet would be a success and there is a real possibility it may once again operate, possibly in time for the 1979 tourist season.

The idea is to equip the Bullet with a number of passenger coaches and dining cars, with emphasis on Newfoundland foods, crafts and entertainment.

Tours would be taken from St. John's to points of historic or other interest. Morgan said the island's narrow-gauge railway, the only one still operating in Canada, would be a tourist drawing card.

The first passenger train crossed the province from St. John's to Port aux Basques about 80 years ago. The former Newfoundland Railway was taken over by CN at Confederation in 1949.

In July, 1969, the Bullet made its last run along the 547-mile route and CN replaced her with its Roadcruiser bus service. Today, 22 CN buses cross the province in a daily service connecting St. John's with the Nova Scotia ferry terminal in Port aux Basques. The buses carry some 200,000 passengers annually.

Fringes Don't Cut Absenteeism In B.C.

VANCOUVER (CP) — A report on a survey of employee absenteeism in British Columbia said the most ambitious benefit plan will not alleviate the problem unless accompanied by changes to make the work place safe and pleasant.

The survey, conducted by Fred Mandl, assistant manager in manpower resources at CP Air, for the Industrial Relations Management Association, was answered by 140 corporate members of the association.

Mandl said 16 per cent of respondents reported they had cumulative sick leave-benefit plans and the majority of these said the plans were unsatisfactory in reducing absenteeism.

Companies with cumulative benefit plans and no other form of remedy had consistently worse records than other companies in combatting the problem.

Absenteeism was reported decreasing in only five per cent of respondent companies relying solely on cumulative benefit plans, but was decreasing in 13 per cent of companies with additional or other programs.

Mandl said many companies find the costs of absenteeism high.

A company with 2,000 employees and an absenteeism rate of 10 per cent can spend $4 million a year on the problem.

"You're talking about direct salary payment for work not being performed and you end up incurring overtime or salary costs for additional full- or part-time staff, which in turn incurs a whole host of administrative costs," Mandl said.

The cost to companies across Canada has been placed at more than $5 billion for 1977.

"Any decreasing absenteeism is in the larger companies," Mandl said. "They have the bigger problem and there is an increasing awareness of the problem."

He said many of the companies have developed anti-absenteeism strategies which include:

—Joint union-management programs to make the work-place safer or more pleasant;

—Discipline;

—Incentives such as sick-leave benefits, bonuses and non-monetary rewards of praise or opportunity for new and different work.

Mandl said there is a direct relationship between the level of concern in a company and the severity of the problem.

Twenty-six per cent of respondent companies whose management was "very concerned" about the problem reported decreasing absenteeism while three per cent of companies reported the same when their management was not too concerned.

Fire Empties Hotel

VANCOUVER (CP) — Guests at the Castle Hotel on Granville Street were evacuated safely Sunday when fire ripped through the top floor of the three-storey building. Firemen had the blaze under control shortly after arriving.

BOOK-PRINT SALE
BY AUCTION TUESDAY 7 P.M.
PREVIEW: Monday & Tuesday
FURNISHINGS: Mahog. Bowfront Sideboard, Mahog. Drop Leaf Dining Table, Coombes Uph. Chair, Near New Chesterfield Ste., Maple Captain's Bed, Wal. China Cabinet, 3 modern Wal. B/Rm. Stes., Wal. Occ. Tables.
BOOKS & PRINTS: Illus. and Children's Books, Early B.C. Railway Manuscript, Jap Wood Blocks, Etchings & Engravings (over 130 lots — Catalogues Available Upon Request). MISC: GSW Auto Washer, Amana (Upright Freezer, Hitachi Solid State Colour T.V.
OF INTEREST: Pony Sulky, Goss Type, Spode & Cauldron China, Brass Candlesticks, Copper & Brass Ware. MUCH, MUCH MORE.
PAYMENT AND REMOVAL BY WED. 5 P.M.
(NOTE: Next Friday Sale Cancelled)
LUNDS AUCTIONEERS and APPRAISERS LTD. 926 Fort 386-3308

Special Offer
FOR PRIVATE PARTY CLASSIFIED ADVERTISERS
Use this handy coupon to place your Classified Advertisement and save money.

FILL OUT AND MAIL TO
SPECIAL OFFER
Victoria Press
P.O. Box 300,
Victoria, B.C.
V8W 2N4.

OR,
DELIVER IN PERSON TO
2621 Douglas St.,
Victoria, B.C.

Name .....
Address .....
.....
Phone No. .....
Signature .....

No. of insertions ..... Amount Enclosed $ .....
Your ad will run as soon as possible upon receipt of this coupon and payment or please specify consecutive dates
.....
.....
Classification Number ..... 10 WORDS MINIMUM

10 Words for 1 insertion in The Daily Colonist and Victoria Times: $1.20
12¢ for each additional word
10 Words for 3 insertions in The Daily Colonist and Victoria Times: $2.85
28¢ for each additional word.
10 Words for 6 insertions in The Daily Colonist and Victoria Times: $4.50
45¢ for each additional word.
Victoria Press Box Charge $3.25 per month.
Replies to be mailed ☐ Replies to be held for pickup
All ads must be written in regular classified style, and run on consecutive days.
All real estate, mobile home, rental and business advertising is considered to be commercial advertising and will not qualify for this special offer
SEND CHEQUE or MONEY ORDER
— NO REFUNDS —
THE DAILY COLONIST AND VICTORIA TIMES

KILSHAWS
1115 FORT ST.
AUCTION
Estate and Consigned Fine Modern
FURNISHINGS
FRIDAY, 7 P.M.
Living-Dining
BEDROOM STES.
Good
RUGS
REFRIGERATORS and DEEPFREEZE
Washers-Dryers
20 TYPEWRITERS
CHINA, GLASSWARE and BRIC-A-BRAC
OVER 350 LOTS
for your inspection
KILSHAWS AUCTIONEERS LTD.
1115 Fort St.
384-8441
For your sale or cash guaranteed appraisal call
KILSHAWS

We've got the
SALE OF SALES
We say it and we'll prove it!
VILLAGE AUCTION PRESENTS A ONE-DAY MODERN HOUSEHOLD AUCTION!
THE PROOF IS IN THE PUDDING, AND OUR PUDDING THIS TIME IS JUST LOADED WITH GREAT ITEMS, SUCH AS ...
RECLINER CHAIRS, SLEEPER SOFAS, TABLE SETS, ROCKING CHAIRS, BOX SPRINGS AND MATTRESSES, CHESTS OF DRAWERS, LIKE-NEW MATCHING McCLARY FRIDGE & STOVE, WING BACK LIVING ROOM SETS, MATCHING COCKTAIL TABLES, LIKE-NEW ELECTRIC SUNBEAM LAWNMOWER, LOVELY WALNUT SIDEBOARD, APARTMENT SIZED WASHER, ASSORTED DECORATOR BRASS, PICTURES AND PRINTS, DECANTER SETS, CANNING JARS, DRUM TABLES, STEP TABLES, STEREO CABINETS, ROOM DIVIDERS, ROUND 4 & 5 TIER OCCASIONAL WHAT-NOT STANDS, TABLES, CHAIRS, BUFFETS, & HUTCHES, SLOPPY JOE CHESTERFIELD AND CHAIR SETS, SWIVEL ROCKERS, PLUS ... PLUS ... PLUS ... PLUS ...
SALE DAY:
WEDNESDAY, JULY 12 at 7:30 P.M.
ONE DAY ONLY
PREVIEW:
WEDNESDAY, JULY 12 FROM 9:00 A.M. UNTIL SALE TIME AT 7:30 P.M.
PLACE:
VILLAGE AUCTION LTD.
966 YATES STREET,
VICTORIA, B.C.
382-3242
THIS IS THE ONE-DAY MODERN HOUSEHOLD AUCTION NOT TO BE MISSED!!

GOING DOWN for the count is bull rider Monty Kirk as he prepares for a rough landing at a Kingston rodeo held during the weekend. Kirk hit hard but wasn't hurt.

And Now They Charge 25¢ for Air

By RALPH BLUMENTHAL
New York Times

NEW YORK — It was bound to happen. Iscella Holder of Peekskill, N.Y., drove into the Power Test gasoline station on Route 202 outside town the other day and stared at the unfamiliar machine mounted on the wall.

"AIR," it said, "4 minutes for 1 quarter."

"But," she protested, "I thought air was just — air."

Air is still air, but at a fast-growing number of service stations in the metropolitan area and other eastern U.S. cities, it is no longer free.

Increasingly, the familiar free air hose no longer provided as a courtesy for putting air in tires is being replaced by coin-operated air vending machines put out by the Nik-O-Lok Company of Indianapolis, which also invented the pay toilet.

The company installed the first air machine in Pittsburgh a year ago, and since then 500 more. The machines are equally distributed in the Pittsburgh, Philadelphia, Detroit and New York areas. For reasons Nik-O-Lok executives say they do not quite understand, the machines have not really caught on so far west of the Mississippi.

Reaction has been mixed. Motorists encountering the devices for the first time have been amazed and sometimes outraged. At least one Long Island town may outlaw them. But station operators who have installed a machine say it has saved them headaches and money.

It costs an average station about $500 a year for electricity and maintenance to keep an air pump compressor going. The take from the so-called Coin-Air machines, split 50-50 with Nik-O-Lok, which installs them free, helps offset this overhead. (The company retains the option of pulling out the machine if its share falls below $20 a month.)

Still, many stations with pay-air machines continue to offer free air to regular customers and anyone who buys gas by turning off the coin-timer.

"They'd come in just to use the air pump and then they'd leave the hose lying around," said Tony Schepis, the Power Test attendant, trying to explain the situation to a skeptical Mrs. Holder near Peekskill.

"If you don't stop it lady," he kidded her, "we're going to charge you to breathe."

"I don't like it — I'm against it myself," said Vic Turselli, who said rising Consolidated Edison rates had compelled him to install a machine in his Amoco station in Hartsdale, N.Y. The final straw, he said, came during the heat wave last summer when one passer-by picked up the station's air hose and used it to "air-condition" the station's public telephone booth before stepping in to make a call.

"We had to do it in self defence," maintained Mickey Piesco, operator of a Mobil station in Manhattan. He said he put in the device a month ago after four motorists waiting for free air and another waiting to use the free rest room got into a fight.

But stations have traditionally provided such free services to customers and non-customers alike. Why the refusal now?

As some operators tell it, with the spread of self-serve stations motorists increasingly patronize those for cheap gas and then drive into the full-service stations for air, toilets and other free facilities.

In fact, the proliferation of stations with Coin-Air machines is driving motorists who refuse to pay for air to the remaining free pumps.

"So that's why everyone's been coming here," said Richard Sanea, an attendant at a free-air Shell station in Peekskill, when told for the first time of the coin devices.

"They're a ripoff," he decided. "They're definitely a ripoff."

Nik-O-Lok defends the pay-air machines. "If you think air is free," said Martin Miller, the company's manager, "try blowing up a tire with your mouth. If it costs to put in a compressor, then it's not free to somebody."

Campfire Ban

The provincial government has banned campfires in northern B.C. because of extremely hazardous forest fire conditions.

The forests ministry said in a news release that the ban in the Prince George and Prince Rupert forest districts does not apply to provincial parks, provincial camping and picnic grounds that are adequately supervised, or to any municipal grounds.

THREE POINT DATSUN

JULY SPECIAL

BRAND NEW 1978 DATSUN SPORTRUCK $4,389.

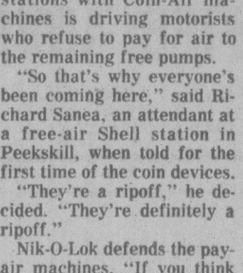

SALE CONTINUED '78 DATSUN B210S $3,689.

2620 GOVERNMENT at Hillside • 385-6737
dlr. lic. 00740A

THREE POINT DATSUN

Made-to-measure suit
SALE

Made-to-measure makes all the difference in the way you look. Choose easy-care polyester/wool or 100% wool in great fashion colors. Both are at sale prices.

3-piece suit	189.97
2-piece suit	159.98
jacket	119.99
pant	39.99
vest	29.99

(10% extra for oversizes)
Men's Suits, Dept. 429, Main Floor

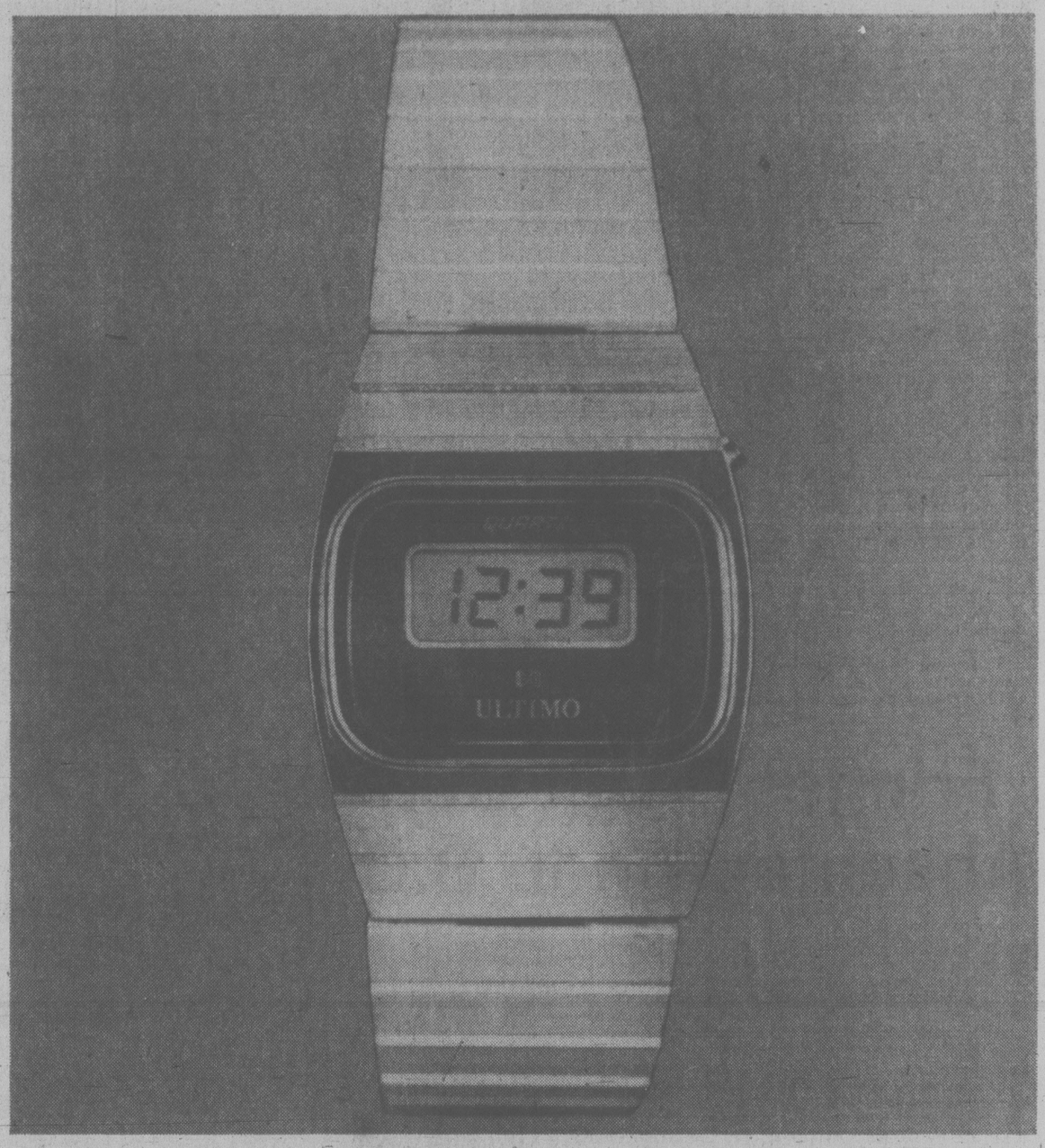

Tritium *LCD Quartz Watch
SALE 49.99

Men's glow-in-the-dark, digital-read-out wrist watch. It continually displays hours and minutes. Touch a button and you have the day, month and seconds. The solid-state module gives you accuracy to within several minutes a year. Stainless steel case and adjustable bracelet. Limited quantities.

Personal Shopping Only
Watches, Dept. 215, Main Floor

EATON'S

Store Hours: Monday, Tuesday, Saturday 9:30 a.m. to 5:30 p.m. Wednesday, Thursday, Friday 9:30 a.m. to 9:00 p.m.

7-10x

Tonight: Mainly Cloudy
Tuesday: Mainly Sunny

Victoria Times

Classified 386-2121
News 382-3131

95th YEAR, No. 26 ★ ★ ★ VICTORIA, BRITISH COLUMBIA, MONDAY, JULY 10, 1978 ★ ★ ★ 15 CENTS DAILY, 30 CENTS SATURDAY

U.S. STANDS VIGIL

Ginzburg, Shcharansky Trials Open

MOSCOW (UPI) — Soviet human rights activists Anatoly Shcharansky and Alexander Ginzburg today went on trial 100 miles apart and each boldly proclaimed his innocence.

U.S. embassy officials, who were refused admittance to both trials, stood vigil outside each courtroom as a token of the serious concern the trials have aroused in the United States.

Shcharansky, a 30-year-old computer expert faces a possible death sentence on charges of spying for the United States — a charge personally denied by President Carter.

His brother, Leonid, reported Shcharansky told a Moscow court, "I cannot acknowledge any guilt. I consider the charges absurd."

Ginzburg, 41, and a founding father of modern Soviet dissent who has already spent seven years in prison, heard the charges of anti-Soviet agitation and propaganda brought against him and emphatically denied any guilt.

When the court at Kaluga, 110 miles southwest of Moscow, routinely asked Ginzburg his nationality he replied, "Prisoner."

Leonid Shcharansky emerged from the People's Court of Moscow's Proletarsky District and said his brother had taken 17 months of solitary confinement very well indeed.

"He looked good and was self-confident," Leonid said.

Shcharansky pulled out a photograph of his exiled wife Avital, flashed it at his brother and smiled broadly.

Mrs. Irina Ginzburg came out of the Kaluga courtroom during a midday break and told reporters that 16 months in Kaluga Prison had made an old man of her husband.

"He feels and looks terrible," Mrs. Ginzburg said, adding, "He has gone completely gray-haired and looks like a 60-year-old."

Shcharansky immediately dismissed his court-appointed and KGB-cleared defence attorney, Silva Dubrovskaya, and told the court he would handle his own defence.

See GINZBURG Page 2

No Relief In Sight For Beer

The brewery shutdown in B.C. entered its second month during the weekend with no sign of a resumption of talks.

John Langley, business agent for the Canadian Union of United Brewery, Flour, Cereal, Soft Drink and Distillery Workers, said the union will continue with flying picket squads this week to prevent beer being shipped from the picketed breweries.

The pickets will follow trucks suspected of transporting beer from the plants.

Bob Binnendyk, vice-president and general manager of Labatt Brewery in B.C., said charges that beer is being shipped out of the shut down breweries were not true.

The lockout at five B.C. breweries — three in Greater Vancouver, one in Victoria and one in Creston — began June 8 after union workers at Carlings in Vancouver went on strike May 26.

The lockout affects 1,200 brewery workers, while hotels and neighbourhood pubs have laid off staff because of the beer shortage.

A New Computer You Can Talk To

NEW YORK (UPI) — Computer terminals which will respond to oral rather than written commands will be on the market in the United States next year, says a New York science research firm.

The first such system, called a speech recognition machine, is about to be installed for a commercial customer by Japan's NCE Corp., says Quantum Science Corp. It can recognize a spoken vocabulary of about 120 words.

Quantum Science, a multinational technological consulting firm based in New York, expects similar machines with recognition vocabularies of 50 words probably will be on the market next year in the United States priced to sell for $4,000 to $5,000.

A Quantum spokesman noted that the size of the initial vocabulary is not the most important index of a machine's value or quality; other considerattions may be more important.

A study by Quantum, one of a series of 10 the firm is producing on hardware of the future, concluded the long-term trend in man-machine communication will be to accommodate human rather than machine characteristics. Therefore, speech processing — speaker verification, speech recognition, speech synthesis — will be among the most significant new fields in information processing in the 1980s.

The speech processing computer terminals will save time in many businesses, Quantum said. They will be particularly valuable in aircraft traffic control.

BOMB THREAT EVACUATES THOUSANDS

NEW YORK (AP) — A man threatening to detonate what he said was 80 pounds of dynamite with a hand grenade and claiming to speak only Polish was holding four persons hostage in the World Trade Centre today, authorities said.

Several thousand persons were evacuated from the centre, the world's largest office complex building.

A police hostage negotiating team were talking to the man by telephone through a Polish interpreter, a spokesman said.

★ SPORTS ★

Things are getting brighter for Victoria Mussels in the Northwest Baseball League. They have also become sweeter. Since bags of candy started arriving at their dugout before games, the Mussels have won three straight contests, the latest a 9-3 Sunday conquest of Salem Senators. Page 10.

Debbie Campbell was the only Victoria athlete to collect a title at the Canadian track and field championships at Montreal, scoring a victory in the 800 metres Sunday after a second-place finish Saturday in the 400 metres. Page 10.

Victoria Budgets were forced to settle for a split in their fastball "super series" with Santa Rosa when the California team, rated the second best squad in the United States, bounced back Sunday for an 8-5 triumph in the final game of the four-game series. Page 10.

There was some boisterous action in a Western Canada Junior Lacrosse League contest at Burnaby Sunday night as Victoria McDonalds were thumped 20-11 by the league-leading Cablevision club. Officials handed out 171 minutes in penalties, including eight game-misconduct sentences, four to each team. Page 10.

Lee Elder, the first black golfer to play in the famed Masters tournament, demonstrated Sunday that his nerves can handle playoff pressure. Elder battled Lee Trevino for eight holes in a sudden-death playoff before winning the Milwaukee Open title. Dave Barr of Kelowna tied for fourth. Page 12.

NEWS BRIEFS

Mail Delayed

MONTREAL (CP) — Mail originating here has been delayed by a day because sorters have been unable to work their full shifts since the air-conditioning system at the main post office broke down last Thursday.

New Pinto Death

SOUDERSBURG, Pa. (AP) — A Ford Pinto burst into flames and a woman passenger was killed near Soudersburg after being struck from behind by another auto, the second such accident in three days in Pennsylvania.

Killer Smokes?

ISTANBUL (AP) — Officials at Sagmalcilar prison returned 9,000 packs of cigarettes to the manufacturer after finding some were booby-trapped with explosives.

122 Flood Deaths

ISLAMABAD (AP) — Torrential rains caused flooding that killed at least 122 persons in Afghanistan and in northwest Pakistan along the Afghan border, it was reported today.

Fiery Streaker

VANCOUVER (CP) — A woman who streaked nude in downtown Vancouver Sunday set more than hearts aflame in the process. She was arrested by police and later set a fire in the police station when she dropped a match in the holding area.

Quebec Joins In

QUEBEC (CP) — Quebec will participate in federal-provincial talks on constitutional reform scheduled to take place in Ottawa next September.

Iraq Retaliates

BEIRUT (UPI) — The Iraqi government said today it was expelling a Canadian diplomat from Baghdad to retaliate against a similar move by the Canadian government.

Nazis glower and primp during Sunday's rally in Chicago

We'll Finish the Job, U.S. Nazis Vow at Rally

Times News Services

CHICAGO — Nazi leader Frank Collin stood atop a white van and spoke passionately of a "1978 white revolution" in which he said Jews and blacks would be "wiped off the face of the earth." There was no applause.

Collin, who denies the Jewishness of his own father, strutted on the top of the van and shouted to the crowd:

"I can't believe there was a holocaust. But if there was, they (Jews) deserved it. Just as they're going to deserve it this time."

Michael Allen, the leader of the National Socialist Party of America in St. Louis, spelled it out.

Of the Nazi massacre of Jews in Europe, he said, "This time we're going to finish the job."

Police say about 4,000 persons were looking on as Collin gave his "White Victory" speech.

Hundreds of policemen separated about 20 brown-uniformed Nazis and small bands of counter-demonstrators, whose shouts of "Death to Nazis" at times made it impossible to hear Collin.

Collin said there was a "minimum of violence" at Sunday's rally that left 62 persons arrested and seven injured. He said he wished police had stayed away so that Nazi supporters could have attacked the counter-demonstrators.

About 2,000 people were in the park and 3,000 others — mostly counter-demonstrators — were reported by police in the area. Most of those listening to Collin apeared to be on his side, but there was a strident group that attempted to drown out the Nazi speeches.

When it was over, bare-chested youths in the park seemed to want more and milled about for almost an hour in the muggy, 30-degree heat. A group of people wearing Jewish skull caps was chased until police came to their rescue. One of the few black youths venturing into the park was beaten. His clothes were torn from him before police could reach him.

Trading insults largely made up for breaking heads. Youths shook their fists in the faces of Jewish death camp survivors who gathered in the park. The

See WE'LL page 2

Sadat Plan Rejected

★

SOME SNIPING MARS TRUCE IN BEIRUT

BEIRUT (UPI) — Sporadic sniper fire today disrupted traffic between Christian east Beirut and the Moslem west but a five-day truce held firm.

Syria said Israeli intervention in Lebanon could touch off a new Middle East war but a Lebanese newspaper said the United States had discounted any all-out Israeli-Syrian confrontation.

Times News Services

Egyptian President Anwar Sadat expressed "keen disappointment" today over Israel's rejection of the latest Egyptian peace proposals for the Middle East.

He was quoted by Egyptian journalists as saying he feared the Israeli rejection could affect the outcome of next week's Israeli-Egyptian-U.S. foreign ministers' meeting in London.

Sadat spoke with a group of Egyptian reporters in his Vienna hotel suite following two meetings here Sunday with Israeli Opposition Labor Party leader Shimon Peres.

The Israeli cabinet agreed Sunday to send Foreign Minister Moshe Dayan to London but said Egyptian proposals made last week were "unacceptable to Israel and cannot, by their essence, lead to the achievement of peace in the Middle East."

At the meeting with Peres, Sadat said he would set aside the peace plan, if the Israelis were willing to discuss principles rather than details at next week's meeting, according to a spokesman for Peres.

The official agenda is to consist of the Egyptian peace plan and an Israeli plan that Egypt vetoed last December.

Peres' spokesman, Yossi Beilin, did not specify how far Sadat would be willing to let the Egyptian delegation depart from his proposals in London.

Sadat told a news conference before he met with Peres that a "dangerous situation" might arise if the London talks fail.

Israeli Prime Minister Menachem Begin, following the five-hour cabinet session Sunday, said that Sadat's peace proposals, which call for Israeli withdrawal from the West Bank and the Gaza Strip, "cannot by their nature lead to the establishment of peace."

Cabinet Secretary Aryeh Naor said the ministers deliberately avoided a formal rejection of the Sadat plan and decided instead to brand it as "unacceptable" in order to assure that peace negotiations broken off last January could resume in London. Naor said the cabinet hoped that the foreign ministers' conference could start in a "positive mood."

Bloodless Mauritania Coup

RABAT (UPI) — Left-leaning military officers seized power today in Mauritania and arrested President Moktar Ould Daddah in a bloodless coup that could have a major impact on the three-year guerrilla war in the former Spanish Sahara.

The military junta, which called itself the "Committee for National Rehabilitation," suspended the constitution and dissolved the 15-man cabinet, the parliament and the ruling People's Party, a radio communique monitored in neighboring Morocco said.

The junta said Ould Daddah's regime was toppled to "put an end to the anti-national and anti-popular corruption" of his government.

The statement was taken here as meaning the junta would be prepared to patch up relations with Algeria, which has been arming and training Polisario Front insurgents in Mauritania's and Morocco's mineral-rich portions of the Sahara desert.

Diplomats in Rabat said they had received reports indicating the junta was composed of left-leaning military officers resentful of the large influence held over their poor but strategic country by France and Morocco.

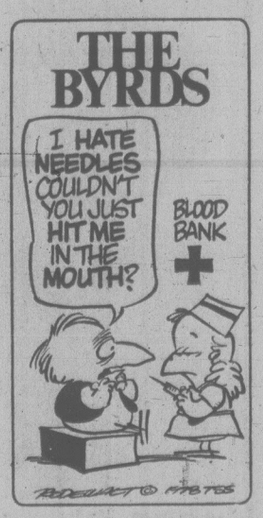

One Firm Won't Pay 97% Boost In Taxes

SURREY (CP) — A foundry business here is withholding about $15,000 in municipal taxes because it claims its taxes increased over 97 per cent this year under the new Assessment Amendment Act.

Sheila Barr, president of Robar Industries, said she sent letters to both Premier Bill Bennett and Mayor Bill Vogel in June stating she did not understand the increase in her taxes to $40,574 this year from $20,738 in 1977.

Barr said she has sent the municipality a cheque for the amount of her 1977 taxes plus an additional 20 per cent which, said Barr, is about $15,000 less than her assessment.

Barr said that since the road leading to her foundry is not paved and the company looks after its own garbage removal and pays for its own water supply, she saw no reason to pay the entire increase.

Municipal manager Dan Closkey said the increases to industry were high this year because a change in the assessment base resulted in industries being assessed at 30 per cent of their full value. He said also that many industries were under-assessed in the past.

INDEX

	Page
Classified	22-33
Births	22
Comics	14
Deaths	33
Entertainment	16
Family	19-21
Finance	6,7
Gardening	23
Sports	10-15

RANSOM DEMANDS 'IMPOSSIBLE'

CAGLIARI, Sardinia, (UPI) — An angry father has taken out an ad in two Sardinian newspapers telling the kidnappers of his son that their ransom demand is impossible to meet.

"My son is obviously worth a great deal to me, as yours are to you, but I will never be able to have him back if you persist in your absurd demands," wrote Franco Locci, whose 7-year-old son Luca was abducted June 24.

Luca's kidnappers asked $3.5 million for his release.

Locci told the bandits that if they pressed their demands, "I won't get my son back and you won't reap the fruits of your actions."

Sword and Sorcery at Sci-Fi Gathering

By JOSEPH McLELLAN
Washington Post

WASHINGTON — You could tell right away that it was not one of your run-of-the-mill Washington conventions — particularly when you began reading the buttons (Dragonriders Have More Fun; Take a Wookie to Lunch Today; Darth Vader Is a Paramount Executive).

Or when you noticed the costumes — men in long, red-lined capes and bearing the sorcerer's staves; others in chain mail with swords four-feet long — some with extra-large handles because you needed both hands to swing them.

And one very husky fellow dressed like a medieval peasant, carrying a dangerous-looking battle-ax over one shoulder and, perched on his wrist, a no-kidding real, live falcon that surveyed the scene cooly, looking slightly bored.

The falcon seemed to be the only one with that attitude. Of the 1,202 humanoids who registered for Unicon IV, the three-day gathering that ended Sunday in suburban Maryland, some showed signs of hyperactivity, and as the weekend raced along a lot showed extreme fatigue. But there was no time for boredom.

They were too busy playing games with computers, admiring the science-fiction costumes of the more adventurous participants, watching films that ranged from *Masque of the Red Death* to *Farenheit 451*, pointing ray guns at one another and, getting autographs from their favorite science-fiction authors.

Unicon (the name truncates and blends "university" and "convention") began four years ago as a small gathering of science-fiction fans at the University of Maryland and has been growing at what science-fiction fans would call an exponential rate. The first Unicon had 200 in attendance. Last year, after moving off the campus, it had 550 and this year that figure was more than doubled.

Part of the reason for this sudden growth could be seen in some of the costumes that, improbable as it once would have seemed, almost any American today would recognize: Darth Vader, Princess Leia and Chewbacca the Wookie, all from Star Wars — not to mention one of those little people in brown-hooded cloaks with luminous eyes who trundled around the desert peddling secondhand androids. Science fiction, in its mass-market film incarna-

See SCI-FI page 2

TORONTO STOCK EXCHANGE TRADING

TORONTO 1:40 P.M. STOCKS
Distributed by CP
Toronto Stock Exchange - July 10

Quotations in cents unless marked $. z - Odd lot, xd - Ex-dividend, xr - Ex-rights, xw - Ex-warrants. Net change is from previous board-lot closing sale.

1:40 Net

Stock	Sales	High	Low	p.m.	Ch'ge
A and B					
Abacus	3460	56	53¼	53¼	- ¼
Abitibi	7310	$13	12⅞	12⅞	
Abitbi 10	z19	$55¼	55¼	55¼	
Acklands	200	$13½	13½	13½	
Action Trd	800	116	115	115	
Afton Min	500	$7½	7½	7½	- ⅛
Agnico E	2000	$6⅛	5⅞	6	+ ⅛
Ahed M	1000	177	175	175	- 15
Akaitcho	200	100	100	100	
Albany	11400	75	73	74	- 4
Alt Energy	5400	$16½	16	16⅛	- ½
Alta Gas A	41291	$14½	14¼	14¼	- ¼
Alta G E p	z50	$27	27	27	
Alta G F	z90	$30	30	30	
Alta G 9.76	z10	$29½	29½	29½	
Alcan	10053	$30½	30⅛	30⅜	+ ¼
Algo Cent	110	$18	18	18	+ ¼
Algoma St	470	$20¼	20	20	- ¼
Algon	200	$7	7	7	
All-Can B	6300	485	475	485	+ 5
Allarco Dv	1400	$25½	25	25½	+ ¼
Alum 3rd p	100	$28½	28½	28½	
Am Bonza	2715	$33⅞	32¾	33⅞	+ 1⅛
Am Eagle	5200	245	243	243	- 2
Am Leduc	14000	25	24½	25	
Andres W	620	$17½	17¼	17¼	- ⅛
Ang U Dev	3600	285	283	285	+ 5
Aquitaine	1900	$17⅞	17⅞	17½	+ ½
Args 250 p	z25	$32½	32½	32½	
Asamera	67020	$19⅜	18¾	19	- ⅛
Asbestos	1210	$42¼	42¼	42¼	- ¼
Ashland C	62627	$30⅞	29¾	30⅜	+ ⅛
Asoc Porc	3000	84	82	82	- 2
Atco A	z20	$13	13	13	
Ato Hard A	1100	$19¼	19	19¼	+ ⅛
BP Can	220	$15⅜	15⅜	15⅜	- ⅛
Banister C	100	$10⅛	10⅛	10⅛	
Bank BC	445	$34½	34¼	34¼	+ ⅛
Bank Mtl	5571	$22¼	22	22⅛	+ ⅛
Bank N S	9105	$20½	20⅜	20⅜	- ⅛
Bankeno	2600	235	223	223	- 7
B Cdn Nat	200	$16	15⅞	16	+ ⅛
B Cdn Nat r	16191	39	30	30	- 5
Bay Mills	100	$12½	12½	12½	
Bell Canad	6592	$56⅜	56⅜	56⅜	+ ¼
Bell C pr	z25	$30⅞	30⅞	30⅞	
Bell D pr	100	57	57	57	+ ¼
Bell 1.96	1850	$26¼	26⅛	26¼	
Beth Cop A	270	$14⅞	14⅞	14⅞	
Bl Hawk	1000	17	17	17	- ½
Black P A	2100	$11⅞	11⅞	11⅞	
Block Bros	1025	9	9	9	
Bomac A	300	$6¾	6½	6½	- ⅛
Bovis Cor	7300	67	67	67	- 1
Bow Valv	2405	$31⅝	31	31⅜	+ ⅜
Bowater	935	385	375	385	+ 15
Bralor Res	3600	$6⅝	6½	6½	
Bramalea	8200	10	10	10	- ⅛
Brameda	4500	143	139	140	+ 1
Brascan A	7964	$16⅛	16	16	- ⅛
Brenda M	200	$10½	10¼	10¼	- ½
Bridger	500	$12	12	12	
Brinco	234	470	470	470	+ 5
BCFP	z100	$29⅛	29	29⅛	
BC Pack B	200	$56	55	56	+ 1⅛
BC Phone	914	$16⅜	16¼	16⅜	+ ⅛
BCPh 4½ p	105	$57	57	57	+ 1
BCPh 4¾ p	z50	$59¼	59¼	59¼	
BCPh 1956	100	$59	59	59	+ 1
BCPh 4.84	1000	$16	15¾	16	+ ⅛
BCPh 5¾ p	z25	$73½	73½	73½	
BCP 7.04 p	580	$24	24	24	
BCP 10.16 p	2480	$29½	29½	29½	
Brunswk	400	355	355	355	
Budd A w	z15	405	405	405	
Burns Fds	3300	$11¼	11¼	11¼	- ¼
Bushnell	2700	$9	8⅞	9	+ ⅛
C					
CAE A	200	$15⅝	15⅜	15⅜	
Cad Frv	2025	$14¾	14½	14½	- ⅜
Cal Pow A	5955	$38	37⅞	38	
Cal P 9.80	10	$111⅛	111⅛	111⅛	
Cal P 9.75	10	$112	112	112	
Cal P 8¾	150	$110¾	110½	110½	+ ½
Calvert	69000	71	66	70	+ 4
Cam Mine	1000	39	39	39	
Camflo	5800	$15½	15	15½	+ ½
C Chib A	300	$6½	6½	6½	
Camp RL	200	$39	39	39	+ ½
Campau B	2300	$10	10	10	
Can Cem A	9914	$10⅜	10½	10½	
CDC pr B	25	$107	107	107	- ½
Can Malt A	220	$32	31½	32	+ ¼
C Nor West	5000	$11¼	11⅛	11¼	
Can Perm	z60	$17¾	17¾	17¾	
CS Pete	4950	$5¼	5	5	- ⅜
Can Trust A	2700	$26	25½	25½	- ½
C Trust 7¼	700	$22¼	22⅛	22¼	+ ⅛
C Tung	1541	$16⅛	15⅞	16⅛	
CCablesy A	100	$16⅜	16⅜	16⅜	- ⅛
Cdn Cel	800	$6¼	6	6¼	+ ¼
CGE	100	$28¾	28¾	28¾	+ ¾
CG Invest	100	$21¾	21¾	21¾	
C Hidrogas	5000	460	455	460	+ 10
C Homestd	3725	$9	8¾	8¾	- ⅛
C Hydro	1600	$9⅞	9¾	9⅞	
Cl Bk Com	7781	$28	27⅞	28	+ ¼
CIL	z20	$20	20	20	
C Lencour	2000	10	10	10	+ 2
C Manoir A	1300	$5¾	5¾	5¾	
C Marconi	2100	56	6	6	- ⅛
C Merrill	3700	$19½	19	19	- ¾
CNat R	500	325	325	325	- 5
C Ocdental	1425	$21½	21	21½	+ ⅝
C Ocdntl p	1000	$28⅝	28½	28½	- ¾
CP Inve	12904	$19¾	19½	19½	- ¼
CP Ltd	7180	$19	18¾	18⅞	+ ¼
CPL A p	1700	$10⅝	10⅝	10⅝	+ ⅛
C Reserve	600	$10½	10⅜	10⅜	
Cdn Sup O	620	$60¼	60	60	
Cdn Tire	293	$24¼	23½	24¼	
Cdn Tire A	1200	$25	24½	25	+ ⅛
C Utilties	1200	$15⅞	15⅞	15⅞	
Candel Oil	500	$15¾	15¾	15⅝	- ⅛
Canrav	500	185	185	185	
Canron A	6400	$26⅝	26½	26⅝	
Cara	110	$18½	18½	18½	- ¼
Carl OK	12345	485	465	470	- 10
Cassiar	900	$10½	10¼	10¼	- ¼
Casidy A p	700	$6⅝	6½	6½	+ ⅛
Celanese	310	340	340	340	
Ctl Est A	100	$14⅛	14⅛	14⅛	+ ⅛
Cent Pat	14350	170	160	168	+ 8
Chncllr	501	175	175	175	
Charter Oil	100	232	232	232	+ 2
Chib M	2000	34½	34½	34½	- ½
Chieftan D	13975	$21¼	20⅛	21¼	+ 1¼
Chieftain p	610	$82½	80	82½	+ 4½
Chimo	5900	145	140	145	+ 10
Chrysler	600	$12¼	12⅛	12¼	+ ⅛
CHUM	2105	$10⅞	10⅞	10⅞	
Cty Sv 8.32	200	$9⅝	9½	9½	+ ⅛
Cty Sav 8¾	2025	$8⅛	8⅛	8⅛	
Coch Will	1100	64	64	64	
Cockfield	5434	465	420	455	+ 45
Coles Book	z25	$18⅝	18⅝	18⅝	
Comb Met	5000	36	35	35	- 1
Cominco	256	$26¾	26¾	26¾	
Com Cap	100	$6⅝	6⅝	6⅝	- ⅛
C Holiday I	3950	$8	7⅞	8	+ ⅛
Con Bath A	854	$28	27⅞	28	- ¼
Con Fardy	1200	355	340	340	- 15
C Durham	1000	81	80	80	- 2
C Morisn	2400	147	146	146	+ 4
Con Distrb	8900	$15	14⅞	15	+ ⅛
Cons Gas	2990	$17¾	17¾	17¾	+ ⅛
Conwest	3600	$7¼	7	7⅛	+ ⅛
Corby vt	z20	$22⅞	22⅞	22⅞	
Coseka R	4250	$5⅝	5½	5⅝	+ ⅛
Costain w	200	57	7	7	
Courvan	4100	10½	10½	10½	- 2½
Craigmt	2800	380	370	370	- 10
Crain R L	209	$10½	10¼	10½	
Crestbrk	2900	$6⅜	6¼	6⅜	+ ⅜
Crwn Life	z65	$53	53	53	
Crwn Trst	300	$40	38¼	40	+ 3
C Zelrba A	800	$21½	21½	21½	+ ½
Crush Intl	700	$14⅜	14¼	14¼	- ⅛
Cuvier M	z100	43	43	43	
Cyprus	300	$8	7⅞	7⅞	
Czar Res	900	$22½	22½	22½	+ ¼
D to G					
DRG Ltd A	1600	$5¼	5¼	5¼	
Dalmy A	1100	$7¼	7	7	- ¼
Dalmy C	100	$6⅞	6⅞	6⅞	
Daon A	300	$7¼	7¼	7¼	- ⅛
Debhld B p	100	$70	70	70	
D Eldona	13400	103	97	100	+ 3
Delhi Pac	1750	10	10	10	
Denison	3000	$72⅜	72⅛	72⅜	+ ⅜
Dicknsn	4100	$5⅞	5⅞	5⅞	
Digtech	z25	176	176	176	
Discovry	4000	66	66	66	- 3
Doman I	13700	485	485	485	
Dome Mine	z72	$87¼	87¼	87¼	
Dome Pete	4784	$62⅜	62⅛	62⅜	+ ⅜
D Bridge	100	$24½	24½	24½	
D Cifrs A	150	$9¼	9¼	9¼	
DExplor	10000	22	21	22	+ 1
Dofasco A	z62	$26	25⅜	25½	
Dom Store	4130	$16½	16⅜	16⅜	+ ⅛
D Textie A	790	$11½	11½	11½	- ⅛
Domtar	910	$17⅞	17¾	17⅞	+ ⅛
Dunde Pal	1000	38	38	38	- 2
Dvlex Ltd	z50	$17	17	17	
Dvlex L A	1600	$13¼	13	13⅛	+ ¼
Dyriamar	3133	160	155	160	+ 4
E-L Fin	200	$12¼	12¼	12¼	
East Sul A	9500	190	185	186	+ 1
Ego M	119175	475	425	470	+ 20
Elks Stors	500	$13½	13½	13½	+ ½
Emco	535	$7½	7½	7½	- ⅛
Emco w	150	170	170	170	
Exquite pr	100	$6	6	6	- ¼
Extnocar	500	$11⅛	11¼	11⅛	
Falcon C	1320	$5⅛	5¼	5⅛	+ ⅛
Fibro Nik A	1110	$21⅞	21¾	21¾	- ¼
Fed Ind A	500	$5⅜	5⅜	5⅜	
Fidelity Tr	100	450	450	450	
Fidelity Tr p	100	$20⅜	20⅜	20⅜	- ⅛
Finning T	800	$21½	21½	21½	
Fireco SA	500	290	290	290	- 10
Foodex p	5700	$8⅜	8¼	8⅜	
Ford Cnda	270	$74½	74¼	74¼	- ⅜
Francana	8200	$9⅜	9	9¼	+ ⅜
Fraser A	150	$35	35	35	
G M Res	z75	380	380	380	
GSW Cl B	500	$5⅛	5⅛	5⅛	
Gaz Metr	220	$5⅜	5⅜	5⅜	- ⅛
G Distrb A	500	$6¾	6¾	6¾	
G Distrb w	1800	155	150	155	+ 10
GMC	z50	$66	66	66	
Genstar L	695	$29⅛	28⅞	29⅛	- ⅛
Gibraltar	1000	$5⅞	5⅞	5⅞	+ ⅛
Granduc	7000	44	44	44	+ 4
GL Paper	5015	$31¼	31¼	31¾	- ¼
Gt W Life	200	$96½	96½	96½	+ ½
Gt West S	1900	202	200	200	- 5
G West wt	1200	70	69	69	+ 4
Greyhnd C	275	190	190	190	+ 5
Greyhnd	z20	$19⅛	19⅛	19⅛	
Guar Tr p	1900	$20¼	20¼	20¾	
Gulf Can	1014	$27½	27¼	27¼	+ ⅛
Gulfstrem	16000	76	72	75	- 1
H to L					
HCl Hld w	600	305	305	305	
Hambro C	100	$6¼	6¼	6¼	
Hard Crp A	900	335	330	330	- 10
Harlequin	1315	$11	10¾	11	+ ¼
Harris J A	100	$6⅝	6⅝	6⅝	- ⅛
Hawker A	170	$7⅝	7⅜	7⅝	- ⅛
Haves D A	400	$8¼	8¼	8¼	- ⅛
Home A	1525	$41½	41¼	41¼	
Home B	300	$39½	39½	39½	
Hud Bay A	z50	$17	17	17	
H Bay Co	6700	$22⅜	22⅛	22¼	- ⅜
HB Oil Gas	1779	$44¼	43⅞	44¼	+ ¼
Husky Oil	7350	$42½	42½	43	+ ¼
Husky E w	11400	$23½	22⅞	22⅞	+ ¼
Hydra Ex	z410	43	43	43	
IAC	2403	$19½	19⅜	19⅜	- ¼
ITL Ind	2000	425	420	420	- 5
ITL Ind pr	z50	$19¼	19¼	19¼	
IU Intl	900	$12¼	12⅜	12⅜	
Imasco A	219	$33	33	33	- ¼
Imasco A p	z20	365	365	365	
Imasco S p	110	$34¼	34¼	34¼	
Imp Gen	100	$19	19	19	+ ¼
Imp Oil A	15119	$18⅞	18⅝	18⅞	+ ⅛
INCO A	17488	$17½	17¼	17½	+ ¼
INCO B	1000	$17⅜	17¼	17¼	- ⅛
Inco 7.85	500	$24½	24½	24½	
Indal	4932	$11⅞	11½	11⅞	+ ½
Inland Gas	1925	$11	11	11	
Intnd G 10p	100	$30	30	30	
Inter-City	2000	$7	6⅞	6⅞	- ⅛
IBM	68	$290	290	290	+ 4
Int Mogul	3496	$5⅝	5½	5½	
I Mogul A	100	$13	13	13	
Interpool	100	$43¾	43¼	43¾	+ ¼
Int Pipe A	2375	$15½	15	15⅛	+ ⅛
Ipsco	1150	$15⅜	15⅛	15⅜	+ ⅛
Inv Grp A	250	$12½	12½	12½	
Irwin T A	905	335	315	325	+ 20
ISO	100	130	130	130	- 1
Ivaco A	500	$10⅞	10¾	10¾	
Ivaco 8.85	100	$50¼	50¼	50¼	+ ¼
Jannock A	2000	$19¼	19¼	19¼	+ ⅛
Jannock B	187	$19¼	19¼	19¼	+ ¼
Jannock 8	z11	$14⅜	14⅜	14⅜	
Jannock w	4912	$10⅜	10¼	10½	
Jorex Ltd	20800	48	42	43	- 1
Joutel	1000	7	7	7	
Kaiser Re	11755	$14⅞	14⅜	14⅝	+ ⅜
Kam Kotia	5800	174	172	174	+ 2
Kaps Tran	20100	144	140	140	- 4
Keen-Ind	1100	37	37	37	
Kelsey H	200	$19⅛	19	19	- ¼
Kerr A A	5660	$11¼	10¾	11¼	+ ⅜
La Luz	800	$8¼	8¼	8¼	
Labatt A	250	$21¼	21¼	21¼	
Lab Min	350	$37½	37½	37½	+ ½
Lacana	6500	$7⅜	7½	7½	+ ⅛
Lacana w	1000	$5⅜	5½	5½	
Laidlaw Ap	1600	$13½	13⅜	13⅜	- ⅛
L Cnt Cem	3000	405	390	390	- 20
Laurasia	7000	26	25	26	+ 2½
Lau Fin	1110	$8½	8⅜	8½	+ ⅛
Leigh Inst	1600	$5½	5⅜	5⅜	- ⅛
LL Lac	1711	230	226	226	+ 1
Lob Co A	390	405	400	400	- 5
Lob Co pr	z50	$28⅛	28⅛	28⅛	
Lob Ltd Ap	100	$18	18	18	- ¼
Lochiel	1800	269	265	265	- 5
Lost River	2000	50	50	50	
M to O					
MICC	1500	$11½	11½	11½	
MICC 8⅝	100	$25⅜	25⅜	25⅜	- ⅛
MTS Inter	2000	21	21	21	+ 1
Mclan H A	26000	$16½	16½	16½	+ ¼
MB Ltd	1207	$19	18⅞	19	- ⅛
Madeline	4000	54	54	54	- 2
Madsen	z100	84	84	84	
Magna Int	150	$25¼	25¼	25¼	+ ¼
Magna A	250	$26½	26	26½	
Magnetics	7500	157	153	153	- 2
Malartic	1100	97	94	94	- 2
Man Bar	1000	96	96	96	
Marcana	12984	18½	18½	18½	- ½
Mrtme El A	200	$10⅞	10⅞	10⅞	
Maritime	200	$23	22¾	23	+ ¼
Mar T 765	500	$10¼	10¼	10¾	+ ⅛
Markboro	510	$22	22	22	
Markel F	1000	$5⅞	5¾	5⅞	+ ⅛
Mass Fer	5840	$11¾	11⅜	11¾	- ⅛
Mas F A	300	$20½	20½	20½	- ⅛
Mas F B	100	$20½	20½	20½	
Matchan	25000	14½	14	14½	
McLghl 9 p	500	$23¾	23¾	23¾	- ⅛
McLghl w	450	410	400	410	- 15
Melcor	z50	$11	11	11	
Mercantil	500	$13¾	13¾	13¾	+ ⅛
Merland E	21900	$7⅞	7⅜	7⅜	- ⅛
Met Trust	z40	$29¾	29¾	29¾	
Mindustri	200	$6¾	6¼	6¼	
Minri. Res	800	150	150	150	- 1
Moffat A	100	$13⅜	13⅜	13⅜	
Molson A	2606	$18½	18⅜	18½	+ ¼
Mon Inv r	z200	26	26	26	
Monenco A	120	$11⅞	11⅞	11⅞	- ⅛
Mtl Trust	1500	$18½	18⅛	18½	+ ⅜
Moore	3095	$37¼	37	37¼	+ ⅛
Multi Acc	1000	410	410	410	+ 10
Muncpl S L	300	$8¼	8¼	8¼	+ ¼
Murphy	13650	$11½	11¼	11½	+ ¼
NaChrs I	500	58	58	58	
Nat Pete	z200	75	75	75	
Nat Sea A	200	$35⅞	35⅜	35⅜	- ⅜
Nat Trust	100	$17	17	17	
Nemco	4500	232	227	230	
Neomar	3085	130	127	127	- 4
Neomar r	11083	8	7½	7½	- ½
NB Tel	1258	$20¼	20⅛	20¼	+ ⅛
NB Tel 1.85	200	$22⅜	22⅜	22⅜	- ⅛
N Kelore	2000	15	15	15	- 2
N Provid D	63900	56	53	56	+ 6
N Senator	1060	10½	10½	10½	+ ½
N York Oil	100	220	220	220	
Nfld LP A	100	$16½	16½	16½	
Nick Rim	z250	19	19	19	
Noranda A	4000	$26¼	25⅞	26¼	+ ¼
Norbaska	13500	56	53	53	
Norbaska r	91850	9	7	7½	- 1
Norcen	12860	$16	15¾	15⅞	
Norcn 150	200	$25½	25½	25½	
NC Oils	217	$9⅞	9⅞	9⅞	- ⅛
N Canada	500	36	36	36	- 3
Nor Tel	200	$31⅜	31⅜	31⅜	+ ⅛
NTecm B w	1150	$10⅛	10	10	- ⅛
Northgat	14800	$5⅞	5¾	5⅞	+ ⅛
Northld	11500	16½	16	16	+ ¼
Nu-Wst A	950	$14¾	14⅜	14¾	
Nu-Wst p	100	$19½	19½	19½	
Nufort Res	4021	23	23	23	+ 1
Numac	1550	$35½	35	35½	+ ½
OPI A	200	$11¼	11⅛	11¼	+ ¼
Oakwood P	2300	420	410	415	- 5
Obrien	23700	178	166	177	+ 17
Ocelot B	1250	$12⅞	12⅝	12⅞	
Ochan A	15500	340	335	340	
Oshawa A	7500	$7¼	7⅛	7¼	+ ⅛
P to S					
Pac Coper	4200	202	197	198	- 2
Pac Nth 6¾	100	$18½	18½	18½	+ ⅛
Pac Pete	6033	$38½	38¼	38½	+ ⅜
Paloma P	100	$5¼	5¼	5¼	
Pamour A	3775	$6½	6⅜	6½	+ ¼
Pancana I	700	116	110	115	- 5
PanCan P	2000	$32¼	32⅜	32⅝	+ ⅛
Patino N V	500	$16	16	16	+ ¼
Pe Ben O	300	270	267	270	+ 3
Pembina	7000	$6	5⅞	5⅞	- ⅛
Pennant	4333	60	57	57	- 1
Pennant r	13331	18	17	17½	- ½
Penningtn	1000	$13	13	13	
P Dept S	600	480	480	480	+ 5
Petroflna	800	$19	18⅞	19	+ ¼
Petrol	2000	420	420	420	
Peyto Oils	5800	$7¾	7⅝	7¾	+ ¼
Phillips Cb	100	$8⅞	8⅞	8⅞	- ⅛
Pine Point	357	$21⅜	21⅛	21⅜	- ¼
Pitts C	300	$9¼	9¼	9¼	
Place G	8500	99	97	97	- 1
Placer	100	$21¾	21¾	21¾	+ ⅛
Plysr 840	100	$27⅜	22⅜	27⅜	+ ¼
Pominex	5000	75	75	75	
Pop Shops	4300	$6½	6⅜	6⅜	+ ⅛
Pow Corp A	723	$16⅜	16¼	16⅜	
Prado Exp	3000	44	42	42	
Prairie Oil	1100	$17½	16½	17½	+ 1½
Precamb	10470	289	280	285	
Pre Cable	850	$10¾	10⅝	10¾	
Price Co	500	$14	14	14	
Provigo	100	$18⅛	18⅛	18⅛	- ⅜
Prov B Can	289	$14⅞	14¾	14⅞	
Q Brdcast	100	$14¾	14¾	14¾	- ¼
Qasar Pet	825	$12⅝	12⅝	12⅞	+ ¼
Que Sturg	1000	135	135	135	
Radio IWC	z40	$6¼	6¼	6¼	
Ram	900	$13	12⅞	13	
Ranger	180	$32	32	32	+ ⅜
Rank Org	11000	$5	495	5	+ 15
Ravrock	1500	165	165	165	+ 10
Realty C w	2000	18	18	18	- 1
Redpath A	230	$16½	16½	16½	
Redstone	28500	60	59	60	
Reed Pap A	3150	$8	7⅞	7⅞	
R Sth A	1550	$10⅜	10⅛	10⅜	
Reichhold	100	$9	9	9	
Reitman	100	$15¾	15¾	15¾	+ ⅛
Reitman A	700	$16⅛	15⅞	15⅞	- ⅛
Res Servic	5000	260	250	250	- 6
Revelstk	1480	$8½	8¼	8½	
Revnu Prp	7575	114	111	111	- 5
Rio Algom	600	$32¾	32¼	32¼	
R Little	300	299	299	299	
Rolland	200	$6¾	6¾	6¾	
Roman	1105	$26¾	26	26¾	+ ¾
Ronyx Cor	9000	195	189	195	+ 6
Rothman	1928	$22½	22¼	22½	
Rothm 2p	1300	$19⅜	19⅛	19⅛	- ⅛
Royal Bnk	14230	$32⅜	32¼	32¼	+ ⅛
Royal Tr A	11024	$17¾	17⅝	17⅝	- ⅛
Russel H	387	$10¼	10¼	10¼	
Russel 9¾	300	$22¼	22¼	22¼	+ ¼
Sceptre	4700	$8⅜	8½	8⅜	+ ⅛
Schneid p B	300	$10¾	10¾	10¾	+ ¼
Scot Paper	z15	$28½	28½	28½	
Scot York	3800	$5⅞	5⅞	5⅞	
Seagram	3448	$25⅝	25½	25⅝	
Selkirk A	200	$16	16	16	
Shaw Pipe	1600	$9	8⅝	9	+ ⅜
Shell Can	7350	$30½	30¼	30½	- ¼
Sherritt A	1710	$5⅝	5⅝	5⅝	- ¼
Siebens	7350	$30½	30¼	30½	- ¼
Simpsons	16374	$5½	5⅜	5⅜	
Simpson S	1120	$7⅜	7⅜	7⅜	- ⅛
Skye Res	1900	$7⅞	7⅝	7⅝	- ⅜
Slater Stl	100	$9⅝	9⅜	9⅜	
Sogepet	3500	115	100	115	
Sonor I A p	500	450	450	450	
Southm A	1430	$23¾	23¾	23¾	+ ¼
Spar Aero	500	$7½	7⅜	7½	
Spar Aero p	1000	$16⅜	16⅜	16⅜	+ ⅛
Spooner	5000	45	44	45	+ 1
St Brodcst	2023	$13⅛	13	13⅛	+ ⅛
Stelco A	2252	$24⅞	24¾	24⅞	
Steep R	100	270	270	270	- 5
Steintron	200	$5½	5½	5½	+ ¼
Strathrn A	1000	150	150	150	
Sulivan A	16200	190	185	188	+ 1
T to Z					
Teck Cor A	160	$5⅞	5⅞	5⅞	
Teck Cor B	300	$5¾	5⅝	5¾	+ ⅛
Tele Cap A	300	$11½	11½	11½	
Tel Metr B	100	$12	12	12	- ½
Tex Can	1718	$41	41	41	+ ¼
Txsgulf	3800	$20⅜	20⅛	20⅛	- ¼
Thom N A	20600	$14	14	14	- ⅛
Thom N pr	280	$45¼	45¼	45¼	
Tombill	500	57	57	57	- 3
Tone Craft	600	$9	9	9	
Toromont	8400	325

B.C. LIONS
END-TO-END COVERAGE
CFAX 1070

SECOND FRONT PAGE

VICTORIA, BRITISH COLUMBIA, MONDAY, JULY 10, 1978, PAGE 9

METRO TOYOTA
ESSO CAR CLINIC
TESTED USED CARS

—George Dufour photo

Eric and Susan Hiscock. He's written nine books about their experiences

Island Waters Lure Sea-Going Novelist

By PAT DUFOUR
Times Staff

British yachtsman and novelist Eric Hiscock is considered the modern-day version of his late countryman, C.S. Forester, who thrilled readers with the famous Hornblower series.

But while Forester never sailed a ship in his life, relying on meticulous research, Hiscock's nine books describe personal ocean-wanderings around the world with his wife, Susan.

The Hiscocks arrived in Victoria last week in their 49-foot steel ketch, Wanderer IV, after 18 months in New Zealand. They left there in early April.

They stopped off in Tahiti and at Hilo in the Hawaiian Islands, making the final leg in 28 days.

Hiscock has just completed another book called Come Aboard, which describes their life in a trip from New Zealand to Britain and back to New Zealand.

The Hiscocks were married in 1941 during the Second World War. Hiscock had given up writing about his single-handed cruises to join the Royal Navy, first as chief engineer on a submarine chaser and later to serve in the Admiralty Ferry Service.

After the war the Hiscocks took to the sea in the 30-foot Wanderer III, probably the best-known cruising boat in the world.

The Hiscocks circumnavigated the world twice in the craft, which had only a four-horsepower motor, and were awarded te Cruising Club of America's Blue Water Medal for their achievements.

★

In the Last 11 Years Eric Hiscock And His Wife, Susan, Have Spent Only Five Days On Land

★

In the 11 years the Hiscocks have had Wanderer IV they have spent only five nights on land. That was when they were in South Africa and Hiscock was in demand for a lecture tour in Rhodesia.

Hiscock has lectured in Toronto but this is the first time he and his wife have seen western Canada.

They decided to head to this coast after making several Victoria friends during their wanderings. Among them are businessman Tom Denny and his wife, Margaret, and Stephen and Esther Dickinson of Van Isle Marina.

Hiscock was recently made an honorary member of the Royal Victoria Yacht Club in recognition of his accomplishments.

He turned 70 in March and though his eyesight is failing he still shoots noon sights of the sun while his wife shoots the stars when necessary.

Hiscock says if Canadian immigration officials agree, Wanderer IV will winter here at the Van Isle Marina so that the Hiscocks can explore the cruising waters of this area.

It may be Vancouver Island will be featured in the next book that comes off Hiscock's typewriter.

City to Enforce Nude Cover-Up

Victoria parks committee chairman Ald. Robin Blencoe said today he does not believe city council should designate part of Thetis Lake Park as a nude bathing area.

"I don't think it fits, yet," he said. "I am not prepared to recommend any change at this time."

Both Blencoe and city parks administrator Cliff Bate confirmed that parks department patrolmen and RCMP will enforce the prohibition against nudity in the bylaw governing Thetis Lake Park.

The comments came after about two dozen nude sunbathers at Prior Lake — a small lake northeast of Thetis with access from Highland Road — were warned by police Saturday that they would be prosecuted unless they covered up.

One member of the group later complained that they could not understand why they were being hassled, considering the remoteness of the spot and the apparent lack of complaints from other park users.

But Blencoe said the Prior Lake nudity is a constant subject for complaints from those who are offended by the activity.

"We have a bylaw and my problem is that I have to enforce that bylaw," he said.

Bate stressed that the lake is not as secluded as some of the naked fraternity claim. He noted it is adjacent to a well-travelled public road (Highland) and recalled that last year there were complaints that young men had been seen walking nude to their cars parked on the road.

"We are telling our people to enforce the bylaw. We are trying to control the activity before it gets out of hand," he added.

A Colwood RCMP spokesman said today no charges were laid as a result of the weekend incidents, and there have been no charges so far this summer.

He said the officer in question was visiting the area on his regular patrol, adding: "We're always in there."

Howard Society Praises New Prison Rules

John Howard Society Island board chairman Dr. Keith Jobson said today he is pleasantly surprised by new regulations for provincial correctional centres announced Friday by Attorney-General Garde Gardom.

Gardom said the changes will give prisoners' rights greater recognition and ensure prisoners will be dealt with in a fairer manner.

Jobson applauded the proposals, saying any introduction of change is usually met with resistance from within the system.

He said clarification and restructuring of of the disciplinary processes is an important step because present procedures are like "kangaroo courts."

Jobson said setting definitive standards for prisoner segregation and solitary confinement will make sure solitary is not abused.

"The grievance procedure is laughable and in desperate need of upgrading. Anything is bound to be an improvement."

Jobson said the tightening of all guidelines — leaving less possibility for interpretation on the part of prison staff — is very important because while staff may believe they are acting reasonably, discretion is crucial where people's rights are involved.

The new regulations are based on a five—year study.

Car Chase Nets Theft Charges

Two Saanich juveniles were charged with car theft today after an early-morning chase that started in the Broadmead area and ended at the corner of Royal Oak Drive and Cordova Bay Road.

Five police cars were involved in the pursuit after a vehicle failed to stop when waved over by a patrolling officer at 3:30 this morning.

After a short chase the car was abandoned by the two youths, aged 14 and 16, who fled into a wooded area. Saanich police soon apprehended them.

The vehicle had been stolen in Victoria.

Weather Hinders Search

Bad weather is hampering an air search today for a light aircraft that developed engine trouble Sunday evening and crash-landed on a small unnamed lake 50 miles south of Williams Lake.

A spokesman for the Pacific Rescue Co-ordination Centre at CFB Esquimalt said it is believed there were two persons aboard.

The spokesman said the pilot contacted a Canadian Pacific Airlines plane flying overhead to Vancouver and reported no one was injured.

A small RCMP Beaver craft from Kamloops is attempting to reach the area and a Buffalo aircraft from CFB Comox will try to locate the downed plane as soon as the weather lifts.

Ferry Traffic on Rise

B.C. Ferries traffic in June was up significantly over the same month last year on the Swartz Bay-Tsawwassen and Horseshoe Bay-Departure Bay runs.

Conny Yzenbrandt, supervisor in the Crown corporation's traffic department, said today June's figures show the level of passenger and vehicle traffic is nearly back to what it was prior to the rate hikes of June, 1976.

She said traffic is still five per cent below what it was in June, 1975, but ferry officials expect that gap to be narrowed in the next two months when the effect of rate reductions in June, 1977, will be felt.

Passenger traffic out of Swartz Bay was up 18 per cent last month compared with June, 1977, and up 19 per cent out of Tsawwassen. The figures were 19½ and 16 per cent for Horseshoe Bay and Departure Bay respectively.

Vehicle traffic out of Tsawwassen in June was up 18½ per cent over last year and 16 per cent out of Swartz Bay. There were 18 per cent more vehicles out of Horseshoe Bay and 16 per cent more out of Departure Bay than the previous year.

Yzenbrandt said ferry officials feel the traffic levels are right on target. She added that the six to eight more sailings on the Swartz Bay-Tswawwassen run than in 1975 allow more people to be accommodated without having ferry overloads.

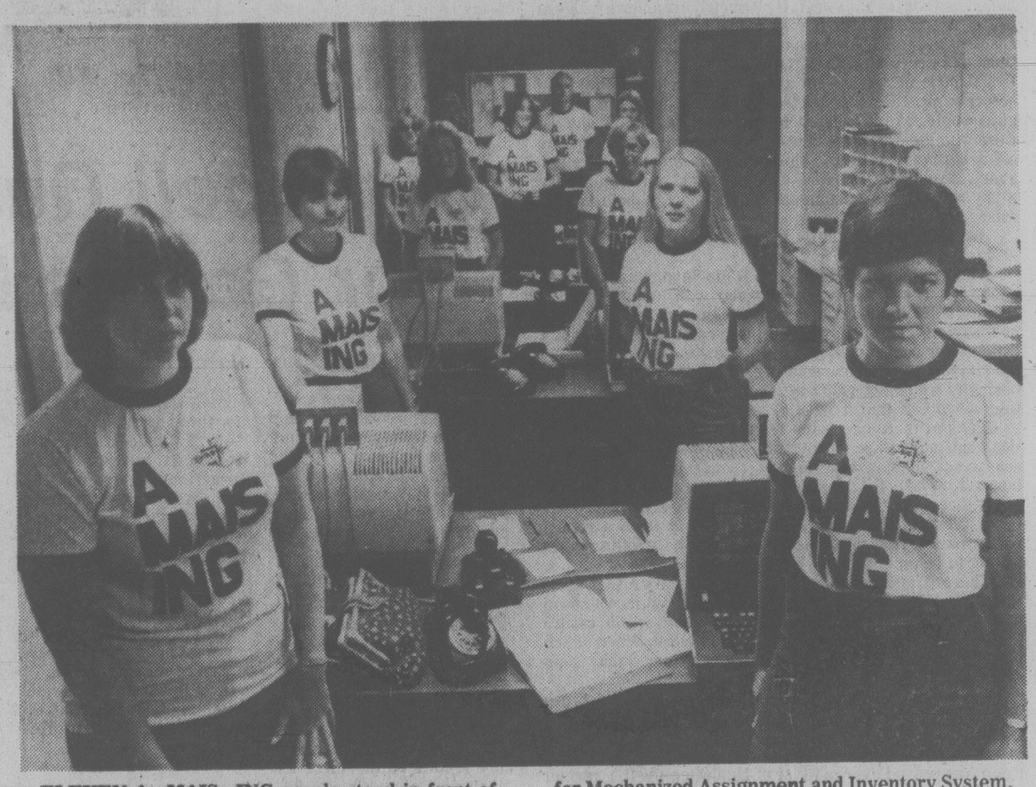

ELEVEN A—MAIS—ING people stand in front of B.C. Tel computers which put local subscriber records into a system in New York. MAIS is short for Mechanized Assignment and Inventory System. There isn't a large enough computer in Victoria to store the information. (Bill Halkett photo)

arthur mayse

Luxury Wasted on Smallboat People

FROM OUR FRONT porch this morning, my wife and I watched a trim outboard cruiser roll down the highway on a trailer towed by a camper van. Until about half an hour earlier, that cruiser had been ours. Then it became the property of a Nanaimo couple who seemed as happy to acquire it as Win and I were to get rid of it.

Not that there's anything wrong with it in the way of hidden flaws or temperamental quirks. It's an honest boat, sturdily built of aluminum by one of this continent's most reputable manufacturers. The plain fact of the matter is that it was too good a boat for us.

For many years before we bought it, we'd got along happily enough with a second-hand plywood 12-footer. The Victoria carpenter who whacked it together from a "Popular Mechanics" plan had put it to hard use before he sold it to us for $125.

I treated it to comfortable new seats of yellow cedar, gave it a fresh coat of paint, and hung a low-horsepower outboard motor on its transom.

It never acquired the dignity of a name. Through the years, it remained simply "The Boat."

Our children graduated from grilse to salmon in it. More than once, we were caught out in it in weather that would have daunted a vessel twice its size. But it always brought us safely home.

As time passed, it began to show its age. Increasingly, its bottom became a patchwork of weathered plywood and marine filler compound. A gale plucked it off the lee-shore beach where we foolishly left it in a gamble with October weather and punched a hole in its side.

I patched it up and returned it to service for another batch of years. When we quitted Victoria, it came north with us on its trailer to new adventures.

In a maritime world given over to fibreglas and aluminum hulls, our boat became an interesting antique.

Tommy the resortman would load it carefully as an eggshell on to the cart that rattles down his little marine railway. When it slipped into the saltchuck — and stayed afloat — he would loose a sigh of relief.

"You know," he'd say, "you really ought to think of getting a new boat."

Then at a sportsmen's show last year, we fell for a smart new outboard cruiser. It had a windshield up front and a brawny motor behind, upholstered seats that flattened to provide beds for overnight trips, and a sure-enough steering wheel.

The salesman set up a demonstration. The cruiser proved to be fast, sweet to handle, and seakind. Enchanted, we bought it.

As proud new owners, we lost no time in launching out for a day's fishing.

"Oh boy," I crowed to my dear one as we shoved off. "No more squatting in the smokey end of an open boat hanging on to a blasted tiller."

We fished in cushioned luxury, our rods trolling from twin holders let into the sides well aft. But we didn't stay out very long, and I found Win curiously quiet on the drive home.

"Something the matter?" I asked her.

"No, no," she said. "Nothing at all."

Not until we had another trip under our belts did we arrive at the mutual truth.

We cranked the cruiser on to its trailer, and drove up off the launching ramp.

"I hate to say this," I told Win, "but I think we made a mistake."

"Me too," Win said. "It's a lovely boat, but nothing feels right. I can't curl up in the nose with a bag of potato chips."

I said, "I like to run a boat from the sternsheets, not jammed up forward behind a steering wheel."

Win said, "It seems all wrong, not being able to keep an eye on the rods." She considered, then said; "I guess luxury is wasted on us. We're smallboat people."

And to our profound relief, smallboat people we once again are. We can't get our old plywood boat back, more's the pity. But we hope to find a workhorse open job as much like it as possible.

Brush Fire Breakout In Saanich

A Saanich fire department official today urged area residents to be extremely cautious around wooded areas after brush flare-ups kept firefighters hopping Sunday.

A grass fire raced over open land at the corner of Quayle and Interurban Roads Sunday at 3 p.m. and while it was still smoking another blaze started on Peacock Hill about 5 p.m. The hill is in the middle of a residential section bounded by Cook, Maywood and Bellevue streets.

No houses were damaged in either fire.

"There have been several brush fires," said a fire department official. "The grass and everything is extremely dry and people should be reminded to use extreme caution. Of course all outside burning is forbidden."

Ask the Times

Q. Can you give me the address of Fred Astaire? M.M.

A. Fred Astaire is retired. However, if you write Thom Mead, TV Mailbag, c/o Revue, Box 300, Victoria, B.C., V8W 2N4, you will receive the information you need.

Q. I would like to contact the pension department of the Saskatchewan government's telephone company by mail. Can you give me the correct address? E.W.

A. Department of Telephones, Pension Department, 2350 Albert, Regina, Saskatchewan, S4P 2Y4.

Q. When was the Victoria branch of St. Andrew's Society founded? D.M.

A. In 1859. Its first president was Gilbert M. Sproat.

Q. Where is the best tennis coaching school in the United States?

A. Racquet Club of Victoria pro Russ Hartley recommends Vic Braden's Tennis College in Coto de Caza, Calif., about halfway between Los Angeles and San Diego.

SHIP MOVEMENTS

NAVY

Porte de la Reine and Porte Quebec at sea, returning 1 p.m. June 27; all other ships in port.

DEPARTMENT OF TRANSPORT

Vancouver and Douglas in port, Quadra on Station Papa, Camsell in Unimak Pass en route to Alaska, Racer in San Juan patrol area, Rider in Rivers Inlet patrol area, Ready in Bute patrol area.

MARINE SCIENCES

Parizeau in Queen Charlotte Straits, 65 miles west of Triangle Island; Pandora II en route to the Beaufort Sea, Richardson in Queen Charlotte City, Vector at Pat Bay.

Bio-dex

July 11, 1978 — By Ken J. Michaels — Your computerized biorhythm

© BIODEX PRODUCTIONS 1978 — Dist. by Toronto Sun Syndicate

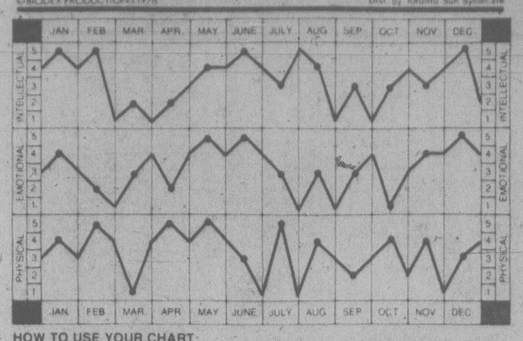

HOW TO USE YOUR CHART:

Locate your month of birth. The dots on each graph highlight your biorhythm readouts. Check the scales on the left or right for your Intellectual, Emotional and Physical factors, from 1 to 5. Add these three numbers to obtain your Bio-dex. The Bio-dex is computed on average population age based on official Government statistics.

BIO-DEX READOUT:

0-5 Negative Cycle- This is not the time to resolve personal misunderstandings. Your less than even temperament may make matters worse.

6-10 Neutral Cycle- You are very sensitive of criticism. Recognize the spirit in which it is given and you'll benefit.

11-15 Positive Cycle- You'll be seeing blue skies even if it is raining. Don't bother to analyze — just enjoy!

Intellectually high? It doesn't guarantee a smooth business day. While business and financial matters are clear to you, others may find them confusing — and you may find that aggravating. Be patient with those who are not thinking as clear as you are. The day may come when the shoe is on the other foot.

dear abby

DEAR ABBY: I am a 28-year-old woman keeping company with a 32-year-old man whom I've known for almost a year. (I'll call him Roland.) We are planning to marry as soon as he locates in a nearby city. (He's a professional person with a promising career.)

I have never been promiscuous, but I did succumb at age 16, and fortunately escaped becoming pregnant.

I became engaged at 20 and had a brief sexual relationship, but we broke up when I discovered that my fiance was a compulsive gambler.

My problem: Roland has never indicated by word or action that he would like to sleep with me. I would willingly agree, but I can't bring myself to lead the way. I am really concerned over his lack of interest in sex.

I'm no sex maniac, but I think a compatible sex relationship is essential to a good marriage.

CONCERNED

DEAR CONCERNED: Have a frank talk with Roland. Ask him if he's indifferent about sex in general, or just with you. Also find out if he has refrained from mentioning the subject because he's saving himself until after the wedding — or, if, perchance, there's another reason.

DEAR ABBY: I am 12 years old, and my scout troop recently made a visit to a nursing home to cheer up the old folks there. We made some colorful paper flowers beforehand, and we sang some songs to entertain the old people.

Abby, you wouldn't believe how hungry those old folks were for company. The first lady I handed a flower to, gave it back to me, saying she didn't have any money to buy it. Then I told her it was free, and her face lit up and she took such a long time trying to decide which color to take. I got the feeling that she was trying to detain me just to have somebody to talk to for a while longer.

I can't tell you how much our visit was appreciated. When we drove off, we could see the folks looking through the windows and holding on to their paper flowers.

Please put something in your column to get people to visit their local nursing homes, whether they have somebody there or not. They are all somebody's grandmothers and grandfathers and they are human, too. — GIRL SCOUT

DEAR SCOUT: Bless you for writing. And those of you out there who are interested in visiting nursing homes to cheer up the residents should telephone first and make arrangements with the staff.

FREE FOR THE ASKING

If you are more than ten pounds overweight, you should see your doctor to determine how much you should lose and how fast you should lose it.

The 10-page folder *How To Eat Well And Grow Slim* tells you how to lose weight safely. It urges you never to skip a meal and not to aim at losing more than one or two pounds a week.

The folder lists several food groups and the quantity per serving. For instance, in the protein rich foods group, one serving represents three ounces of hard cheese, or three medium eggs, or three ounces of cooked lean meat.

In the bread, cereal and pasta group, ½ cup of flaked or puffed cereal represents one serving, so do three small soda crackers, half an English muffin, half a large hamburger or hot dog roll.

The vegetable group lists many vegetables which may be eaten freely. Others are limited. For instance ¼ cup of baked beans is one serving, so is one small baked potato, one cup beets or one cup green peas.

Finally, the folder explains how many servings of each group are allowed for a 1,200-1,800 calories-a-day diet plan.

To obtain the above-mentioned folder write to: Bakery Council of Canada, Box 61, Toronto-Dominion Centre, Toronto, Ont. M5K 1G5.

"A fascinating place"
THE ROCKHOUND SHOP
777 CLOVERDALE 388-5341
TUES. to SAT.
Discover us soon!
7-7

Conflicts Trouble Many Adolescents

your health

By L. L. COLEMAN, M.D.

Many adolescents live in a state of confusion and conflict. Some, in desperation, cry out for help. Others are not so fortunate and continue to bear a burden that devitalizes their energy and affects their happiness and scholastic achievement.

This letter, written by Miss D.C., represents the conflicts of post-adolescence and early adulthood. Parents who read it may be given new insight into the unexpressed fears and problems that besiege young people. Miss D.C. writes:

"Every morning I cry a little because I don't want to face another day with my struggle. I used to be an excellent tennis player. Now, I don't have the energy to be an excellent tennis player. Now, I don't have the energy to be alert and my body feels heavy and worn out. I find it hard to listen and can't concentrate on study. I am 19 years old and a sophomore at college.

"I began to drink and smoke marijuana. That didn't help me. I hate being a different person and no longer want to live. My future seems dim and hard. Night after night, I can't sleep. My parents believe I have "mono" and anemia, as it runs in my family. They think it's all due to the stress at school. But I believe I'm going through a deep depression.

"As I write, I feel a little better and I'm glad to be alive." — Miss D.C.

Dear Miss C.:

The key line in your letter is the last one. The fact that you are writing to me, a total stranger, is very significant. You are able to express the painful thoughts you have and, at the same time, maintain your anonymity. .

The simple process of expressing deep-seated, conflicting problems tends to clarify them and bring all aspects into proper perspective. That is exactly what you're doing. You now have proof that liberating one's thoughts is the first giant step towards one's eventual recovery from depression.

Well-meaning parents sometimes evade the reality that complex psychological behavior is not always due to inadequate rest, poor diet, too much activity or "mono" and anemia. Sometimes it is difficult for them to understand why a 19-year-old, attractive, privileged sophomore at college, with a "wonderful life ahead of her," should be so emotionally distressed and depressed. Consequently, these parents may resist facing the idea that emotional support from a professional outside source is necessary. On the other hand, parents who are enlightened to the benefits of psychological help do encourage their children to seek such counseling and therapy.

At your university there is an excellent psychological department. Just as you are able to express your feelings to me, you must do so to the counselors who will be assigned to you. You will find that, with their guidance, you will be given a newer insight into the reasons for your despair. When the veil is lifted, renewed confidence and happiness will replace your depression.

Singers to Perform

Country singers Dolly Parton and Charley Pride will perform at the annual Klondike Days exposition in Edmonton this summer.

THE ISLAND GALLERY LTD.
ANTIQUES
fine furniture · paintings · prints
THE ISLAND GALLERY
2188 Oak Bay Avenue · Tues - Sat.

FURNITURE TO BE SOLD
AS LOW AS ½ PRICE AND EVEN LESS ON SOME ITEMS
We were able to purchase a quantity of furniture at a big discount from a leading retail store that has now gone out of business. The savings are tremendous. Top name brands of these items:
• Chesterfields • Chairs • Lamps
• Bedroom Suites • Dinettes • Mattresses
• Headboards • Ocasional Tables • Etc.
ECHO FURNITURE
Corner of View and Douglas
704 VIEW
384-2214
7-9

Crest Toothpaste
Regular or Mint 100 ml tube 99¢
Scope Mouthwash
24 fl. oz. bottle $1.78
Pampers Disposable Diapers
Extra Absorbent Box of 24 $2.59
Overnight Box of 12 $1.69
Toddlers Box of 24's $3.65
Farrah Fawcett Shampoo by Fabergé
225 ml Bottle $1.98
Tampax Tampons
Regular or Super Pkg. of 10 59¢
Safeway Socks
Assorted Styles, Sizes & Colours
Your Choice 10% Off Regular Price
ONE STOP does it all at Safeway!
Joggers
White Vinyl
Boys' Sizes Pair $7.99
Men's Sizes Pair $8.99
Blue Nylon
Boys' Sizes Pair $9.79
Men's Sizes Pair $9.99
Johnson's Baby Oil 250 ml Bottle $1.79
Coppertone Suntan Lotion or Oil 110 ml $1.59
Trac II Twin Blade Cartridges Gillette Brand Pkg. of 5's $1.19
Raid House & Garden Spray 346 g $2.19
G.S.W. Garbage Can Galv. 17 Gal. Capacity $5.99
Vinyl Coat Hangers For Drip Dry Pkg. of 10 $1.19
Spring Tension Lawn Chair Canvas Asstd. each $6.69
Hard Vinyl Patio Table White or Orange each $14.99
Shop Safeway's Automotive Centre
Motor Oil Safeway Brand
10W-20W-40, 5W-30 or 10W-30
1 Quart 75¢ 4 Quarts $2.89 Case of 24 Quarts $16.88
Work Gloves Cotton with Leather Palm Pair $1.59 — Car Cleaning —
Oil Change Kit
Kit Contains • Filter Wrench • Pail • Pour Spout each $4.39
Super 2 Stroke Oil Castrol 40 oz. $1.99
Plastic Pail With Spout 12 Qt. Size $1.79
Armor All Cleaner 4 oz. $1.59
Zip Wax Brand Car Wash 20 fl. oz. $1.79
Auto Sponge Bevelled Edge each 69¢
Iona Brand Appliances
Can Opener With Sharpener. Model C-35-KST each $14.95
Hand Mixer Iona. 3 Speed Model R-12 each $12.95
3 Speed Mixer Portable with Stand & Glass Bowl Model R-23B each $19.88
7 Speed Blender Iona with Durable Plastic Jar Model BP-44A $29.69
Eveready Magnetlite Flashlight With Batteries each $2.99
Eveready Batteries Assorted Varieties 10% Off Regular Price
Melitta Coffee Maker 10 Cup Size Electric each $29.88
Coffee Mugs Asstd. 3 for $1.00
Cassette Tapes — Sony Brand. Blank
45 min. $1.49 60 min. $1.48
90 min. $1.98 120 min. $2.98
Sales in Retail Quantities Only
Prices Effective: Monday to Saturday, July 10 to 15
In all your Friendly and Courteous Safeway Stores in Greater Victoria and Sidney.
Some of the items in this advertisement may not be available in our Disco Stores.
SAFEWAY
CANADA SAFEWAY LIMITED

OAK BAY
VILLAGE SHOES
"ANNUAL" SUMMER CLEARANCE
SALE
IS NOW ON
"SAVE" ON THOUSANDS OF PAIRS
MEN'S — LADIES' — CHILDREN'S SHOES
— CHOOSE FROM THESE FAMOUS MAKES —
LADIES
Clarks Logroller
Clarks Casuals
Clarks Wallabees
Selby
Airstep
White Cross
North Star Casual
Savage Casual
Divine Sandals
Cougar Casuals
Grasshopper Casual
Celebrity
Kaufman
Foamtread Slippers
Day-Lites White
Bally Casuals
Hush Puppie Sandal
Hush Puppie Casual
Dr. Scholl Sandals
MEN
Clarks Wallabee
Clarks Casuals
Levi Casuals
Hush Puppies
Bally of Switzerland
Martinelli by Bally
Florsheim
McHale-White
Jarman
Nunn Bush
Pedwin
Sussex
Euromoc
North Star Casual
Adidas
North Star
Pony
Savage — Kids
598-3031
598-3031
MON.-SAT. 9-5:30 p.m.
OPEN FRI. TO 9 P.M.
CHARGEX
2238 OAK BAY AVE.

1ABS

The Shoppers Drug Mart Money saver

Circulation Over 3,500,000
A Shoppers Drug Mart Publication
® a trademark of Koffler Stores Limited
July 1978
Vol. 10 No. 96
columbian craftsmen

OFFICIAL SUPPLIERS
TO THE
XI Commonwealth Games
EDMONTON 1978

SALE PRICES EFFECTIVE TO JULY 16/78 • WE RESERVE THE RIGHT TO LIMIT QUANTITIES •

ADVERTISING SUPPLEMENT: Osoyoos Times, Oliver Chronicle, Thursday, July 6, 1978 — Chilliwack News Advertiser, Saturday, July 8, 1978 — North Shore News, Sunday, July 9, 1978 — The Daily Herald, Moose Jaw Times Herald, Star Phoenix, The Daily Herald Tribune, The Lethbridge Herald, The Edmonton Journal, The Calgary Herald, The Citizen, The Kamloops News, Alberni Valley Times, The Victoria Times, Kelowna Daily Courier, Vernon Daily News, Monday, July 10, 1978 — Leader Post, News Optimist, This Week Shopper, The News Advertiser, The Tribune, Nanaimo Daily Free Press, The Pictorial, Daily Colonist, Penticton Herald, Tuesday, July 11, 1978 — Melville Advance, Yorkton This Week, The News, Alaska Hwy. News, 100 Mile House Free Press, The Comox District Free Press and the Campbell River Upper Islander, Wednesday, July 12, 1978 — The Cat Knife Highway 40 Courier, Thursday, July 13, 1978 — The Yukon News.

SHOPPERS DRUG MART

VANCOUVER
1195 DAVIE & BUTE 685-6445
DENMAN PLACE 681-3411
1160 ROBSON NEAR BUTE 681-3618
2302 W. 4th AVE. & VINE 738-3138
4101 MAIN & 25th 874-7305
6295 FRASER & 47th 324-7909
W. 41st AVE. & YEW 266-5344
5723 VICTORIA & 41st 325-8274
2404 E. HASTINGS & NANAIMO 255-7731
2947 GRANVILLE & 13th AVE. 738-3107
2979 W. BROADWAY & CARNARVON 733-9128
8384 GRANVILLE & 67th AVE. 261-5810
2501 COMMERCIAL & BROADWAY 872-8451
1850 COMMERCIAL & 3rd AVE. 253-6525
KINGSGATE MALL 873-3558
(KINGSWAY & BROADWAY)
W. 41st & GRANVILLE 266-4101

WEST VANCOUVER
1583 MARINE DR. & 16th 922-1271
S. PARK ROYAL SHOPPING CTR. 926-1114

NORTH VANCOUVER
CAPILANO MALL 980-9233

VICTORIA
TOWN & COUNTRY SHOPPING CTR. 385-3496
GORGE PLAZA—2947 TILLICUM RD. 383-7702
1302 DOUGLAS ST. & YATES 384-0544
1955 FORT ST. & FOUL BAY RD. 592-4541
HILLSIDE SHOPPING CTR. 595-5111
MAYFAIR SHOPPING CENTRE 386-3448

ABBOTSFORD/ CLEARBROOK
SEVENOAKS SHOPPING CENTRE 853-9481

BURNABY
MIDDLEGATE SHOPPING CTR. 526-2848
4012 E. HASTINGS & MacDONALD 298-4101
OLD ORCHARD SHOPPING CTR. 434-2408
LOUGHEED MALL SHOPPING CTR. 939-7301

CAMPBELL RIVER
IRONWOOD MALL 286-1166

CHILLIWACK
SOUTHGATE SHOPPING CTR. 792-7377

CLOVERDALE
CLOVERDALE SHOPPERS PLAZA 574-4303

COQUITLAM
BURQUITLAM PLAZA SHOPPING CTR.
936-7255

COURTENAY
364 — 8th ST. (next to Safeway) 334-3134

DAWSON CREEK
DAWSON MALL
11000 — 8th STREET 782-5903

DELTA
TSAWWASSEN SHOPPING CTR. 943-1144
KENNEDY HEIGHTS SHOPPING CTR.
596-5314

DUNCAN
350 TRUNK RD. 746-6118

KAMLOOPS
K MART SHOPPING CTR., VALLEYVIEW
374-3131

KELOWNA
ORCHARD PARK SHOPPING CTR. 860-3764

LANGLEY
HIGHLAND VILLAGE SHOPPING CTR.
534-4211

MISSION CITY
33166 MAIN ST. 826-6241

NANAIMO
HARBOUR PARK SHOPPING CTR. 754-2188
TERMINAL PARK SHOPPING CTR. 753-2431
NORTHBROOK SHOPPING CTR. 758-7351

NEW WESTMINSTER
595 — 6th ST. & 6th AVE. 525-4361

OSOYOOS
MAIN STREET 495-6055

PENTICTON
PENTICTON PLAZA 492-8000
CHERRY LANE 493-2548

PORT ALBERNI
PORT ALBERNI PLAZA 723-6133

PRINCE GEORGE
SPRUCELAND SHOPPING CTR.
737 CENTRAL HWY. 562-2311
PINE CENTRE MALL 562-8169

QUESNEL
213 ST. LAURENT & REID 992-2214

RICHMOND
LANSDOWNE PARK SHOPPING CTR.
273-6451

SURREY
SURREY PLACE 588-6451

SIDNEY
BEACON PLAZA 656-1102

TERRACE
TERRACE SHOPPING CTR. 635-7261

VERNON
3401 — 30th AVE. 542-6037

WILLIAMS LAKE
BOITANIO MALL (Oliver & Borland)
392-4111

WHITEHORSE
205 MAIN ST. 667-7304

available at all Shoppers Drug Mart stores in B.C.

CHARGEX
VISA
master charge
THE INTERBANK CARD
Pharmacare Identification Card

Where strikes, lockouts, shortage of supplies, delivery delays or other matters beyond our control prevent us from making any of these goods available for the duration of this advertisement, we will gladly provide the purchaser with a "Rain Check" or similar voucher entitling him or her to purchase the item on the advertised terms when stock becomes available.

SHOPPERS DRUG MART

SUMMER TREATS

- pink lemonade
- lemonade
- orange
- grape
- strawberry

Neilson
VITAMIN-C ENRICHED DRINK CRYSTALS
4 POUCH PACK 88¢

Campfire
11 oz. MARSHMALLOWS
2 FOR 77¢

NEW!

PLANTERS
SESAME NUT MIX
325 g
1.49

NEW!
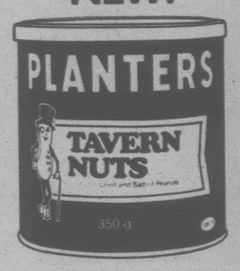

PLANTERS
TAVERN NUTS
350 g
99¢

PEANUTS
VACUUM PACK
13 oz.
1.09

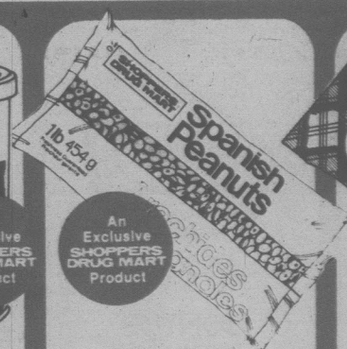

PEANUTS
SPANISH
1 lb.
89¢

KERRS
BAGGED CANDY
250 g
59¢

4ABS

SHOPPERS DRUG MART

FOR EVERYDAY SAVINGS ON SELECTED COSMETIC AND FRAGRANCE NEEDS

CHANTILLY
EAU DE TOILETTE
2.5 fl. oz. SPRAY MIST
4.88

JONTUE
BODY SILK
5 fl. oz.
4.99

- Big Lash
- Extra Long
- Basic Black
- Black Cola
- Smoked Brown

NATURAL WONDER
MASCARA
99¢

JEAN NATÉ
AFTER BATH LOTION
16 fl. oz.
4.49

All Shades

MISS CLAIROL
HAIR COLORING
SHAMPOO FORMULA
2.18

5ABS

SHOPPERS DRUG MART

HAIR CARE

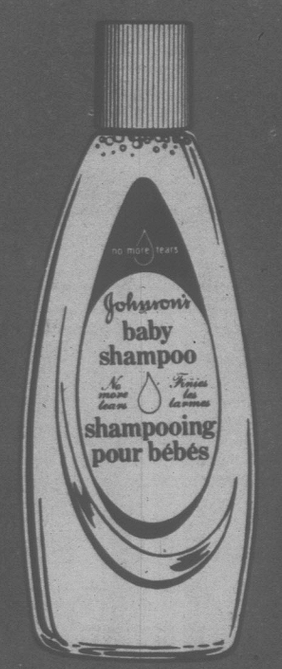

Johnson's
BABY
SHAMPOO
450 ml
1.99

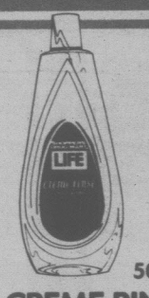

An Exclusive SHOPPERS DRUG MART Product

500 ml
LIFE CREME RINSE
ALL TYPES
1.19 ea.

An Exclusive SHOPPERS DRUG MART Product

500 ml
LIFE SHAMPOO
REG. • OILY or DRY
1.19 ea.

An Exclusive SHOPPERS DRUG MART Product

500 ml
LIFE BALSAM & PROTEIN
SHAMPOO or CONDITIONER
1.39 ea.

(4 Types)
FINAL NET
8 oz. HAIR SPRAY
1.79 ea.

(All Types)
ADORN
13 oz. HAIR SPRAY
1.79 ea.

16 fl. oz.
BRUT 33
SHAMPOO
1.49

NEW!

225 ml
BEYOND
CONDITIONER
1.38

SHOPPERS DRUG MART
SUMMER SPECIALS

FOSTER GRANT SUNGLASSES

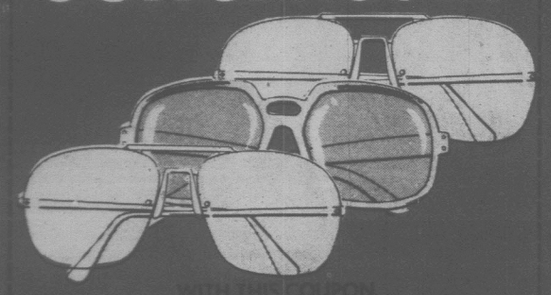

$1.00 OFF
WITH THIS COUPON
YOUR NEXT PURCHASE OF FOSTER GRANT SUNGLASSES. OFFER EXPIRES JULY 31st/78
SHOPPERS DRUG MART

bronztan
HAWAIIAN COCKTAIL
D.T. OIL or CREAM
240 ml
2.49

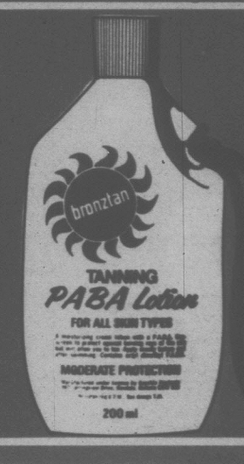

bronztan
PABA LOTION
OIL or SUN STOP
200 ml
2.69

GLAD FREEZER BAGS
- SMALL 25's
- MED. 20's
- LGE. 10's

59¢ ea.

LADY SCOTT
BATHROOM TISSUE
4 ROLL
97¢

50's
ELASTOPLAST
TRAVEL PACK
1.29

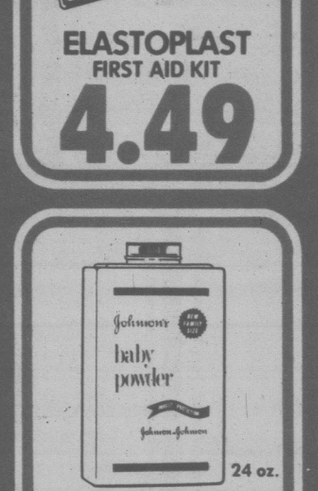

ELASTOPLAST
FIRST AID KIT
4.49

Reg. or Sheer 60's
CURAD
BANDAGES
99¢

250 ml
JOHNSON'S
BABY OIL
1.77

70's
WET ONES
MOIST TOWELETTES
1.28

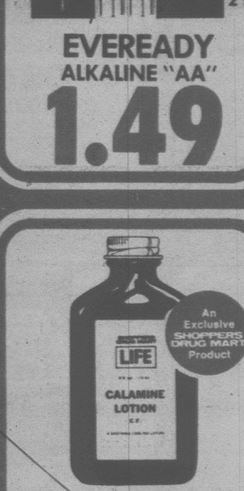

2's
EVEREADY
ALKALINE "AA"
1.49

An Exclusive SHOPPERS DRUG MART Product

LIFE
BABY OIL 500 ml
1.49

24 oz.
JOHNSON'S
BABY POWDER
2.19

MAGICUBES
3's
1.88

7 oz.
IRISH SPRING
SHOWER SIZE SOAP
2 FOR 97¢

An Exclusive SHOPPERS DRUG MART Product

10's
GARBAGE BAGS
26"x36" 1.25 mil
59¢

An Exclusive SHOPPERS DRUG MART Product

CALAMINE LOTION
8 fl. oz.
1.19

GREAT FOR THE BARBECUE!

STUART HOUSE FOIL WRAP
18" x 25' ROLL
89¢

SHOPPERS DRUG MART

Life BRAND

MILK BATH
ALL TYPES
900 ml

1.49 ea.

NIVEA CREME
120 ml

1.29

SKIN CREAM
280 ml
1.33

- Lemon or
- Rose

NEET
100 ml LOTION
1.09

also avail. in 50 ml nite cream

OIL OF OLAY
100 ml LOTION
3.58

350 ml

REVIVA
DRY SKIN TREATMENT
3.39

15 oz.

CALGON
BATH OIL BEADS
1.19

13 oz.

SHOWER to SHOWER
DEOD. BODY POWDER
2.44

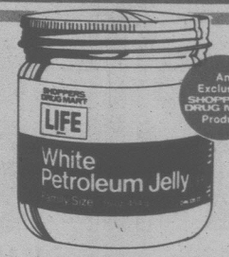

PETROLEUM JELLY
16 oz.
1.09

500 ml

SKIN CARE
LOTION WITH VITAMIN 'E'
1.59

SHOPPERS DRUG MART

BEAUTY HEALTH & BEAUTY TH & BEAUTY EALTH & BEAUT

LISTERMINT
MOUTHWASH 710 ml
1.79

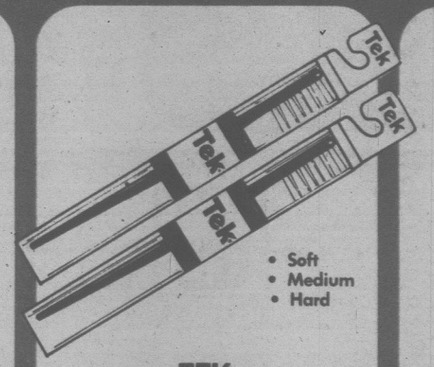

- Soft
- Medium
- Hard

TEK
REG. TOOTHBRUSHES
2 FOR 79¢

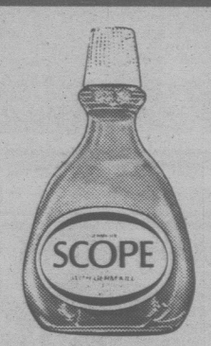

SCOPE
MOUTHWASH 1 litre
2.59

CREST
TOOTHPASTE 150 ml
1.38

MACLEANS
TOOTHPASTE 150 ml
1.29

Scented or Unscented

MITCHUM
GENTLE ROLL-ON 1.5 fl. oz.
2.49

TICKLE
ANTI-PERSP. ROLL-ON
1.49

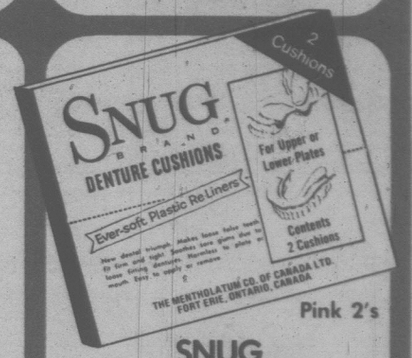

SNUG
DENTURE CUSHIONS
1.39

• SALE PRICES IN EFFECT TO JULY 16/1978 •

SHOPPERS DRUG MART

BABY SCOTT
DISPOSABLE DIAPERS
REG. 30's or SUPER 24's
2.19

GRAVOL
TRAVEL SICKNESS TABLETS
10's
79¢

PEPTO-BISMOL
LIQUID ANTACID
8 fl. oz.
1.19

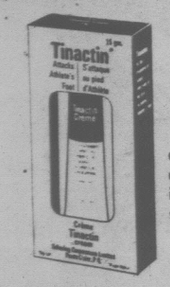

also available in 15 ml solution

TINACTIN
15 g CREAM
1.88

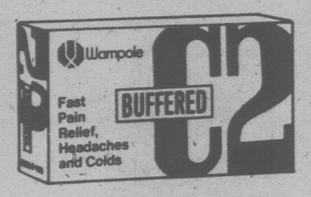

C2's
REG. or BUFFERED 40's
88¢

An Exclusive SHOPPERS DRUG MART Product

MOTION SICKNESS
TABLETS 25's
99¢

Men's or Ladies'

TRAC II
TWIN BLADE RAZOR
2.19

All Types

FOAMY
11 oz. SHAVE FOAM
1.09 ea.

1 Pair

PLAYTEX
LIVING GLOVES
1.27

ANACIN
100's TABLETS
1.27

BIC
TWIN BLADE RAZORS 4's
2 FOR **89¢**

SHOPPERS DRUG MART

LIFE BRAND

OFFICIAL SUPPLIER
TO THE
XI Commonwealth Games

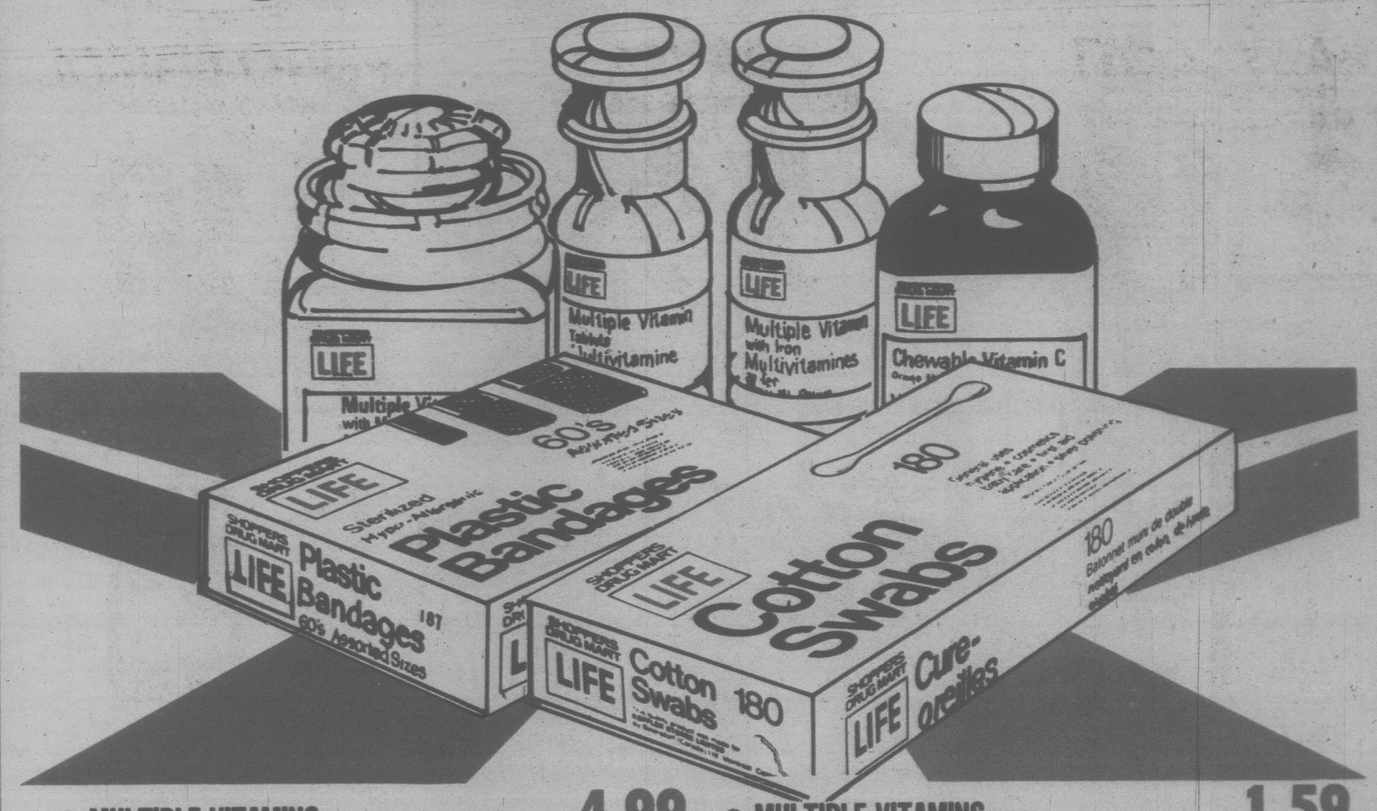

- MULTIPLE VITAMINS with minerals 250's ... **4.99**
- MULTIPLE VITAMINS with iron 100's **1.79**
- PLASTIC BANDAGES 60's ..... **79¢**
- MULTIPLE VITAMINS 100's **1.59**
- VITAMIN C 100 mg, chewable 250's **1.39**
- COTTON SWABS 180's ..... **69¢**

KNEE HIGH
2 PAIR PACK
79¢

SLEEKERS
PANTIES & HOSE IN ONE
1.09

12ABS

SHOPPERS DRUG MART
PICNIC TIME
PICNIC TIME
styro-cup
ALL PURPOSE TUMBLERS
REUSABLE AND DISPOSABLE
20 – 10 OZ. TUMBLERS
SCOTT FAMILY NAPKINS
plasti-sized plastifié
ROYAL Chinet
10 PLATES ASSIETTES 22 cm 8 3/4"
WATERPROOFED HYDROFUGEES
DINNER PLATES ASSIETTES À LUNCH
savaday
32 PLATES ASSIETTES 9" PLATES
INSULATED
STYRO CUPS 7 fl. oz. Size, 20 cup pack . 2 FOR 59¢
CLEAR PLASTIC — ALL PURPOSE
TUMBLERS 10 fl oz. Large size, 20 cup pack . . . . . 89¢
SCOTT
VIVA PAPER TOWELS 2 Roll . . . . . 97¢
SCOTT
PAPER NAPKINS 180's . . . . . 99¢
ROYAL CHINET • DELUXE • PLASTI-SIZED
DINNER PLATES 8 3/4" Dia. 10 Plates . . . . . 59¢
SAVADAY
PICNIC DINNER PLATES 9" Dia. 32 Plates . . 79¢

SHOPPERS DRUG MART
MUG SHOTS
PERSONALIZED PHOTO MUG or TUMBLER
MAKES A GREAT GIFT
Your favorite photo in a quality Thermo Mug or Tumbler. Available from slides or prints
1.99 ea.

Turn off those summer re-runs and turn on some family fun!

SUMMER ENTERTAINMENT VALUES

Radio Shack

SAVE $40

Colour TV game... a rainy-day value

A super idea for home or cottage...exciting entertainment for wet summer days or cold nights. Connects easily to the terminals of your T.V. Feel the thrill of controlling the puck 'on-the-ice' or test your skills with handball or tennis. With automatic digital scoring sounds. 3-way fun for one or two players. Two remote controls. 60-3055

39.95 *Reg. 79.95*

SAVE $50

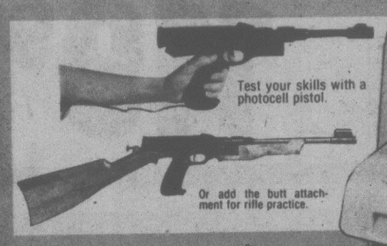

Colour TV Video Game

Two or four players can have endless fun. Play tennis, hockey, squash or practice. Shoot skeet or moving target. Four remote controls. Automatic ball speed and on-screen digital scoring. Score, paddle and boundary hit sounds. Even has photocell pistol with rifle attachment for target games. Requires 6 "C" batteries (not incl'd) or AC adapter (60-3053). 60-3057

Reg. 99.95

49.95

BONUS! 6.95 Value AC Adapter included at no extra charge 60-3053

WESTERN REGION STORES AND AUTHORIZED DEALERS

BRITISH COLUMBIA

ABBOTSFORD
- 32883 South Fraser Way
- Abbotsford Centre

ALDERGROVE (Dealer*)
- Bayside Sound Ltd. 1975 Ltd.

BURNABY
- 4607 Kingsway
- Kensington Plaza Shopping Centre

BURNS LAKE (Dealer*)
- Valley Electronics

CAMPBELL RIVER (Dealer*)
- Family Music Centre

CHETWYND (Dealer*)
- Chetwynd Radio & T.V.

CHILLIWACK
- Southgate Shopping Centre

CLOVERDALE (Dealer*)
- Bayside Sound 1975 Ltd.

COMOX (Dealer*)
- Selectronic Sales Ltd.

COQUITLAM
- Cariboo Shopping Centre

COURTENAY (Dealer*)
- Selectronics Sales Ltd.

CRANBROOK
- Tamarack Shopping Centre

CRESTON (Dealer*)
- Taks Stores Ltd.

DAWSON CREEK (Dealer*)
- Dawson Creek Electronic Sales & Service

DELTA
- Scottsdale Mall

DUNCAN
- #15 Duncan Mall

ENDERBY (Dealer*)
- Enderby Electric Ltd.

FERNIE (Dealer*)
- Taks Stores Ltd.

FORT NELSON (Dealer*)
- Sime Hardware Ltd.

FORT ST JOHN (Dealer*)
- Snider's Electronics

FORT ST. JAMES (Dealer*)
- Lakeland Stores Limited

GOLDEN (Dealer*)
- Taks Home Furnishers

GRAND FORKS (Dealer*)
- Valley Sound & Crafts

HOPE (Dealer*)
- The Carousel

HOUSTON (Dealer*)
- Bell Enterprises

KAMLOOPS
- Fortune Shopping Centre
- 441 Seymour Street

KELOWNA
- Northgate Plaza

KIMBERLEY (Dealer*)
- Bill's Radio & TV Ltd.

KITIMAT (Dealer*)
- Kitimat Sight & Sound

LADNER (Dealer*)
- Fisher's Drug Store

LADYSMITH (Dealer*)
- Ladysmith Sound Centre

LAKE COWICHAN (Dealer*)
- Metronomes Music Shop

LANGLEY
- Langley mall

MACKENZIE (Dealer*)
- Chinook Shopper Ltd.

MAPLE RIDGE
- 22420 Lougheed Highway

MASSET (Dealer*)
- North Coast Supply Co Ltd.

MERRITT (Dealer*)
- Dumaresq Music & Stereo

MISSION (Dealer*)
- Dumaresq Music & Stereo Mart Ltd.

NANAIMO
- Northbrook Mall

NELSON (Dealer*)
- Ben Sutherland Music & Appl.

NEW WESTMINSTER
- 354 Columbia Street West
- 528 Sixth Street

NORTH VANCOUVER
- Westlynn Mall #19A
- Capilano Mall
- 716 Westview Shopping Centre

OLIVER (Dealer*)
- Archer Enterprises

PARKSVILLE (Dealer*)
- Parksville TV & Sound Centre

PENTICTON
- 209 Main Street

PORT ALBERNI
- 4736 Johnston Road

PORT COQUITLAM
- Shaughnessy Mall

PORT HARDY (Dealer*)
- VIP Sound Centre Ltd.

PORT MCNEILL (Dealer*)
- D Soundcom Electronics

POWELL RIVER
- Glacier Plaza

PRINCE GEORGE
- 1869 Victoria Street
- Pine Centre Mall

PRINCE RUPERT
- Pride O' The North

PRINCETON (Dealer*)
- Elgered TV Sales & Service

QUESNEL (Dealer*)
- Spencer-Dickie Drugs

REVELSTOKE (Dealer*)
- Monashee Electronics

RICHMOND
- Lansdowne Park Shopping Centre
- 8120 Park Road

SALMON ARM (Dealer*)
- Preston Radio Sales

SECHELT (Dealer*)
- J & C Electronics

SICAMOUS (Dealer*)
- Shuswap Electronics Ltd.

SIDNEY (Dealer*)
- J & E Sound-In-The-Round

SMITHERS (Dealer*)
- Wells Home Furnishings Ltd.

SOOKE (Dealer*)
- Sooke TV Service

SQUAMISH (Dealer*)
- Winnipeg Street, Box 980

SURREY
- Surrey Place
- Guildford Town Centre

TERRACE (Dealer*)
- Totem TV Centre Ltd.

TSAWWASSEN (Dealer*)
- Brighouse TV

VANCOUVER
- Kingsgate Mall
- 2080 West 41st Avenue
- 2496 East Hastings Street
- 2665 West Broadway
- 1706 East Broadway
- Champlain Mall
- 5540 Cambie Street
- 6262 Fraser Street
- Granville Mall
- King Edward Mall
- Pacific Centre

VANDERHOOF (Dealer*)
- Taylor Bros Hardware

VERNON
- 3204-32nd Avenue

VICTORIA
- Mayfair Shopping Centre
- University Heights Shopping Centre
- 609 Yates Street
- 737 Goldstream Avenue

WHITE ROCK
- 15248 Russell Avenue

WILLIAMS LAKE (Dealer*)
- CP TV & Electronics

100 MILE HOUSE (Dealer*)
- Spencer-Dickie Drugs 1970

YUKON

WATSON LAKE (Dealer*)
- Hougen's Limited

WHITEHORSE (Dealer*)
- Hougens Ltd.

Radio Shack®
A DIVISION OF TANDY ELECTRONICS LIMITED
BOX 3400, BARRIE, ONTARIO L4M 4W5

RADIO SHACK'S POLICY ON ADVERTISED ITEMS

While we have made every reasonable attempt to have sufficient stock on hand to satisfy our customers that we can continue the supply of any specific item through the entire life of the sale. Prices shown are available at Radio Shack stores and are the maximum at Authorized Sales Centres (DEALERS). Radio Shack reserves the right to limit quantities. We are not liable for typographical errors.

Advertising supplement to the Vancouver Sun, Sat. July 8, 1978; The Victoria Times, Sun. July 9, 1978; Vancouver Province, Kamloops News, Central Okanagan Capital News, The Daily Colonist, Alberni Valley Times, Kootenay Advertiser, Mon. July 10, 1978; Prince George Citizen, Nanaimo Times, Tues. July 11, 1978; Powell River News, Western-News Advertiser, Abbotsford Sumas & Matsqui News, Duncan Cowichan Valley News, Langley Advance, Prince Rupert Daily News, Chilliwack Progress, Maple Ridge Pitt Meadows Gazette, Vernon Daily News, Wed. July 12, 1978.

SUMMER ENTERTAINMENT VALUES

Radio Shack

Sale expires
July 22, 1978.

Radio Shack®
ERS A DIVISION OF TANDY ELECTRONICS LIMITED

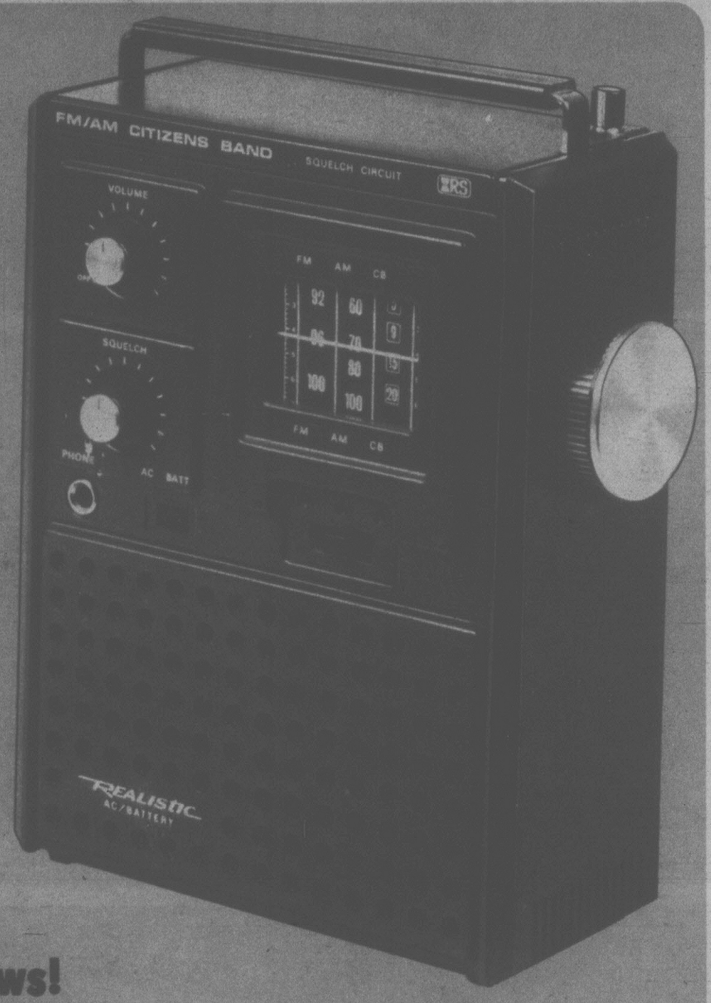

SAVE $20

REALISTIC®

Take it with you... beautiful music and instant news!

Pack a portable radio that brings you news and sports on AM, beautiful music on FM and tunes you in to local happenings on all 40 CB channels... hear CBers talk about traffic conditions, 'smokey' locations, wind and water conditions and more interesting information. Operates on AC (cord included) or just 4 'C' batteries (not included). Take along some entertaining radio...from patio to camp ground or cottage. It's a beautiful buy at this low sale price. Get one today, at your nearby Radio Shack Store. 12-758

39.95 Reg. 59.95

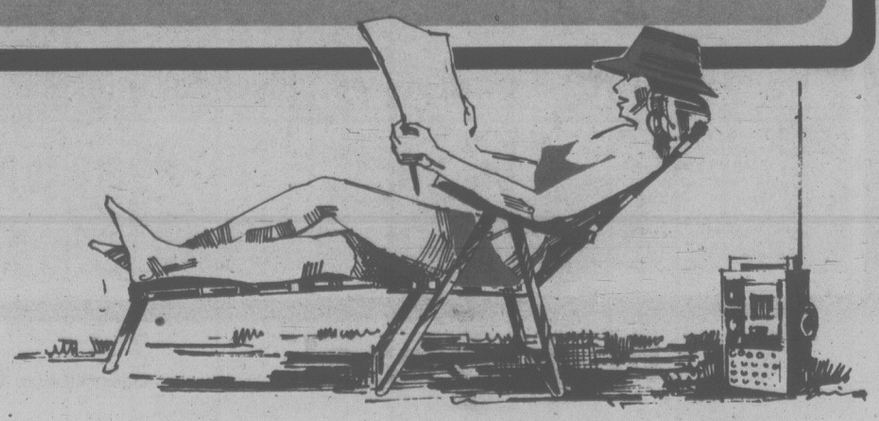

Save $50

Reg. 149.95

12-1835

REALISTIC®

AM/FM Stereo Radio and 8-Track Player for Your Car

Get our best AM/FM radio and 8-track player at a great saving and enjoy rich stereo music wherever you go. Adjusts to fit into the dash of most cars for a custom-installed look. Or mount it under the dash—it's only 2-1/2 x 7-3/8 x 7-1/2". Extra trim plate for in-dash mounting included.

99.95

Save $20

REALISTIC®

Mini-Sized 8-Track Stereo Tape Player

Reg. 54.95

Beautiful stereo music to travel! Now it's yours to enjoy—for a minimal price! Player measures only 2-1/4 x 5-1/2 x 6-7/8" to install easily under dash of your auto or boat. Enjoy rich-sounding stereo wherever you go. Comes with mounting hardware, speaker cables and do-it-yourself installation instructions. Just add speakers. 12-1819

34.95

New!

REALISTIC®

HIGH-POWERED 8-track stereo player for your car

More power means more 'presence' for thrilling, live-performance stereo quality that makes driving pure pleasure. This superb 8-track tape player delivers 12 watts per channel for deep, rich bass response, and 'Loudness' function lets that throbbing bass come through, even at lowest volume settings. Separate bass and treble controls let you balance the sound to your personal preference. Even has a ¼" stereo headphone jack for private listening. Fits under your dash — mounting hardware and speaker cables included, just add speakers. 12-1810

99.95

SUMMER ENTERTAINMENT VALUES

Radio Shack

Our Best Custom-Look Flush Mount Auto Speakers

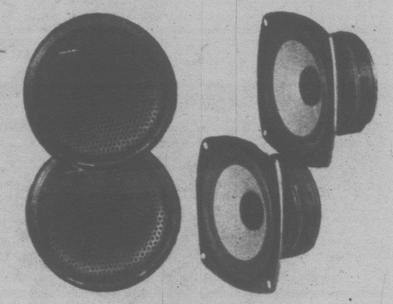

34.95 Pair

Heavy-duty 5" speakers with powerful 10-oz. magnets and 1" voice coil for truly beautiful reproduction. Mount inside doors or in rear deck. Acoustic suspension design. With hardware and instructions. 12-1848

Our Best Surface-Mount Auto Speakers

42.95 Pair

Enjoy "at home" fidelity in your car! No holes to cut! They install in minutes! Mount on rear deck, doors, under dash or seat. 5-1/4" heavy-duty cone speakers with 8 oz. magnets and extra-large 8 x 8" enclosures for maximum sound. With mounting hardware and instructions. 12-1850

42% to 63% OFF SUPERTAPE™ SUPER SALE

One of the finest tapes in the world! Lab-standard quality with high sensitivity and extended dynamic range. Tough, tensilized polyester base resists stretching and breaking. Special oxide particles minimize tape and head wear, reduce recording 'drop-outs'. 8-track response: to within 2.5 dB from 20-18,000 Hz. Cassette response: ±3 dB from 20-13,000 Hz.

Cassette Tapes

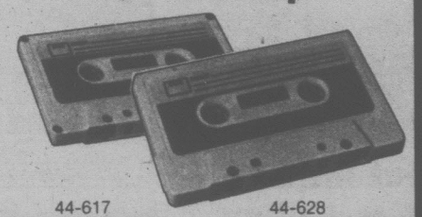

44-617
45-min.
Reg. 2.69 ea.
99¢ each

44-628
120-min.
Reg. 4.39 ea.
1.95 each

8-Track Tapes

44-842
45-min.
Reg. 3.49 ea.
1.99 each

44-843
90-min.
Reg. 4.59 ea.
2.59 each

REALISTIC®

14.95

Magnetic, Bulk Tape Eraser

Not only erases any tape in 7 to 10 seconds but reduces noise levels below recorder's own erase head level. For open reel, 8-track or cassette tapes. For 120 VAC. 44-210

Save $40

Combination AM/FM Radio and 8 Track Tape Player

Don't miss this chance to buy great stereo entertainment at a low sale price! Realistic Modulette™-8 comes complete with two stereo speakers, ready to play AM, FM stereo or your favourite 8-track tapes. Jacks for phono and headphones. Dustravox™ lets you add two more speakers for a thrilling 4-channel effect. With speaker cables. 12-1402

Reg. 139.95 99.95

37% OFF

Full-Featured Compact Cassette Recorder

Here's your chance to get that handy cassette recorder you've always wanted! Realistic CTR-39 features resettable, 3-digit counter, Auto-Level for correct volume recording and pause control for easy editing. Great for taping "talking notes", minutes and letters. Small enough to tuck into briefcase or schoolbag. Comes with earphone, 4 "AA" batteries and case. 14-819

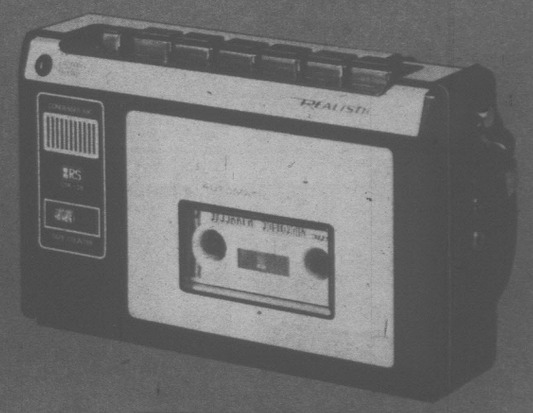

49.95 Reg. 79.95

REALISTIC®

Save $6

REALISTIC®

Deluxe AM/FM Pocket Portable Radio

Features high/low tone switch, FM-RF amplifier and a ceramic filter for great-sounding FM. 2-1/2" speaker and built-in AFC on FM for excellent, drift-free listening. Comes with 9V battery and earphone. 12-662

Reg. 22.95 16.95

Realistic CB... the best buys in town!

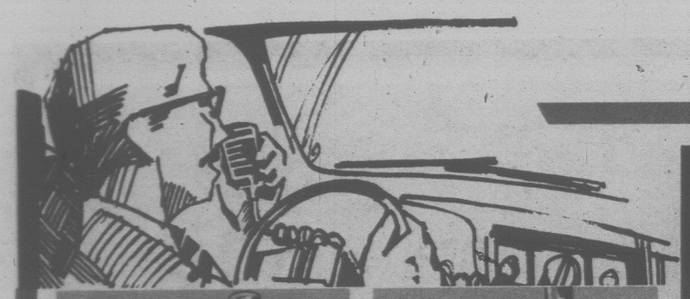

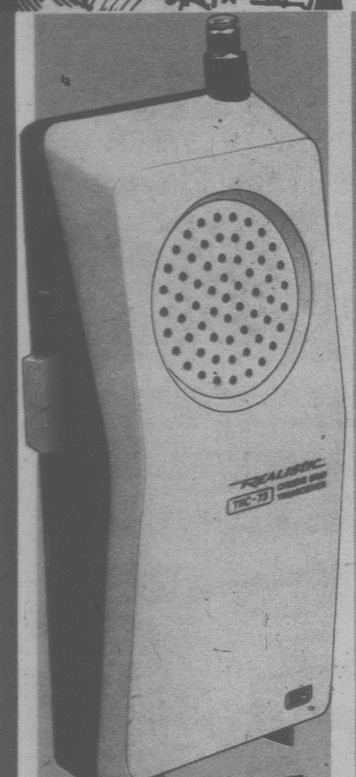

CLEARANCE

SAVE $10

Walkie-Talkie for Outdoor Fun

Realistic TRC-73 is compact and rugged. Buy 2 while the price is right! Great for scouts and young sportsmen. 100 mW power, with sensitive superhet receiver. Has channel 14 crystals, telescoping antenna and 9V battery. 21-173

Reg. 26.95 ea.

16.88 each

CLEARANCE

SAVE $15

3-channel CB walkie-talkie

Realistic TRC-27 has 100 mW input, adjustable squelch, push-pull audio and separate speaker and mike. Uses 8 "AA" cells (incl'd) or 10 rechargeable nicad cells (not incl'd). Transmit and receive crystals for channel 14. Buy optional crystals for 2 more channels. 21-113

Reg. 44.95 ea.

29.95 each

CLEARANCE

SAVE 50%

A great little 40-Channel Mobile CB

Realistic TRC-466 has advanced features and compact styling. It's more than a basic radio. IF filters in the dual conversion receiver give superb selectivity and freedom from adjacent channel interference. Hysteresis-type squelch compensates for signal fading. There's full-time ANL, lighted channel selector, modulation indicator and external speaker jack. With plug-in mike, mobile bracket and DC power cables. 21-1526

69.97 *Reg. 139.95*

SAVE $100

One of our Best 40-Channel AM Mobile CBs

A truly outstanding buy! Realistic TRC-424 features Phase-Locked Loop (PLL) synthesizer for precise frequency accuracy. Delta-tune brings in even off-frequency stations. Dual-conversion receiver, with ceramic filter, helps screen out interference. Automatic Modulation Limiting assures maximum modulation. With universal mounting bracket and power cables to use in any 12VDC pos. or neg. ground vehicle or boat. A really Super-Value in CB radio! 21-1522

119.95 *Reg. 219.95*

CLEARANCE

SAVE $80

A Great Buy in 40-Channel CB

Realistic Navaho TRC-440 is a feature-packed base transceiver. Has multiple IF filters for superior selectivity and adjacent channel rejection. Full-time ANL cuts pulse interference and push-pull audio circuitry provides clean sound. Ultra-stable PLL 40-channel synthesizer—no crystals to buy. Lighted channel selector and S/RF meter. Buy it now at this super-low price! 21-1540

99.95 *Reg. 179.95*

SUMMER ENTERTAINMENT VALUES

Radio Shack

BONUS

When you buy any Realistic CB.

CB 10-code, slide-rule chart.

Gives codes 10-1 to 10-200. Reverse side gives definitions of CB slang. Sturdy, long-lasting cardboard. 68-1032

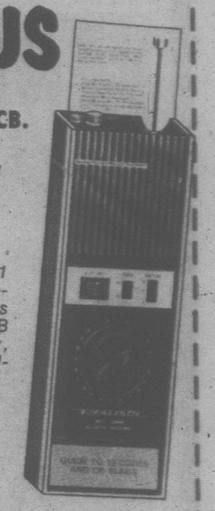

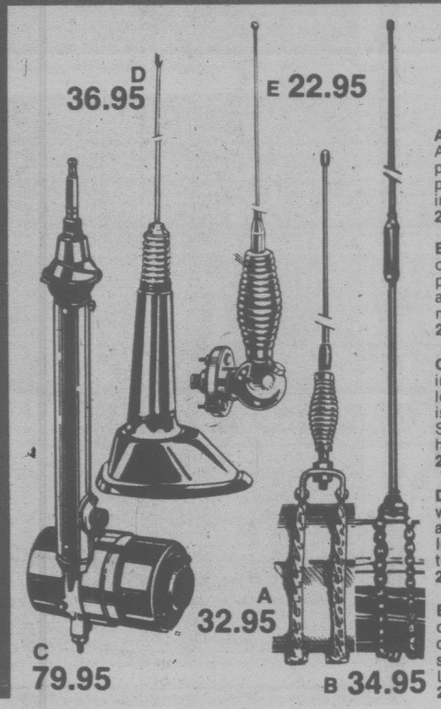

Mobile CB Antennas

A 102" Bumper mount fibreglass antenna. Adjustable dual chains and bracket. Chrome-plated shock springs. With all mounting hardware, protective vinyl chain cover, gutter clip and instructions. Less cable.
21-927 ..... 32.95

B Center-Loaded Bumper Mount Antenna has oversize resonators and adjustable tip rod for precise antenna matching. Adjustable dual chains and bracket, protective vinyl chain cover. With mounting hardware less cable and connectors.
21-944 ..... 34.95

C Retractable CB/FM/AM Archer antenna lowers into fender electrically to prevent theft. Centre-loading coil for finest performance and splitter to isolate AM and FM from CB signals. Adjustable SWR. Extended length 34" with 20' cable and hardware.
21-971 ..... 79.95

D Sleek and sensational antenna, with graphite whip, combining finest features of stainless steel and fiberglass. Remains vertical at high speeds. Instant no-holes mounting on centre or side of trunk lid. With 16' cable and connector.
21-975 ..... 36.95

E Body-mount antenna of stainless steel. Mounts on any flat surface of vehicle. Lug terminal connections. Has 102" stainless steel whip. Shock spring is triple chrome-plated, heavy-gauge steel. Less cable.
21-1094 ..... 22.95

Introducing... three of our NEW 40 channel CBs!

Our up-dated One-Hander™ mobile

199.95

Realistic TRC-462 is the latest version of our One-Hander™. Now it has a bright LED channel readout. All controls are on the mike... the transceiver can be mounted out of sight; in glove compartment, under dash or seat. Has PLL circuitry for precise frequency accuracy; 5 ceramic filters for superior selectivity and freedom from adjacent channel interference. Full-time ANL and noise blanker. For 12 VDC positive or negative ground system. With mounting bracket, DC cables 21-1528

Budget-Priced 40-channel mobile

129.95

Realistic TRC-421 has Phase Lock Loop circuitry for precise frequency accuracy; monolithic crystals and ceramic filters for superb selectivity and freedom from adjacent channel interference; hysteresis-type squelch that compensates for signal fading; two-stage automatic gain control and switchable ANL. With bright red LED channel readout, modulation indicator, RF output and signal-strength meter. For 12 VDC pos. or neg. ground system. Mounting bracket, DC cables. 21-1530

40-channel base/mobile CB

169.95

Realistic TRC-441 features PLL circuitry for precise frequency accuracy; 2 ceramic filters for superior selectivity and freedom from adjacent channel interference; hysteresis-type squelch circuit that compensates for signal fading and automatic noise limiter. With bright LED channel readout and modulation indicator. Works on either positive or negative ground 12VDC system. Complete with mounting bracket plus AC and DC power cables. 21-1545

Radio Shack Prices shown in this advertisement are in effect at Radio Shack Stores and are the maximum at Authorized Sales Centres (DEALERS). See page 8 for the Radio Shack Store or Authorized Sales Centre Dealer* near you.

Protect your property

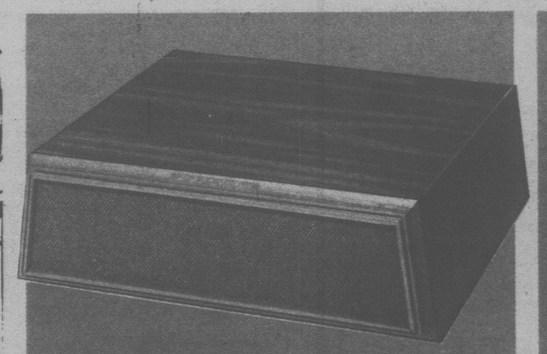

Ultrasonic Burglar Alarm protects your family and home

An "instant" system—detects any motion that breaks beam, in cone-shaped area 30' long and 60' wide. No installation—just plug in and aim. Entry and exit time delay. Portable, silent device gives all-hours protection. Invisible ultra-sonic beam sounds the built-in alarm, or can be connected to external alarm. For 120 VAC. 275-461

99.95

SAVE $20

Battery-Operated Home Alarm System

Has six SPST magnetic contact switches for doors and windows and a "panic button" for manual control of alarm from any room. 8" bell, 125' wire and master control box of heavy-gauge steel with anti-tamper switch. With 2 keys; 2 warning decals and mounting hardware. Requires 12V battery (not incl.). 275-484

79.95

Reg. 99.95

NEW!

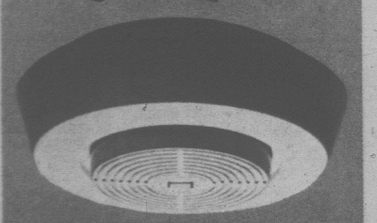

Battery-Operated Highly Sensitive Smoke Alarm

29.95

Radio Shack Smoke/Fire Alarm uses the ionization principle to detect fires in earliest stages of development. Senses invisible particles of combustion and does not rely on visible smoke, flame or heat for operation. Dual ionization chambers compensate for humidity changes to eliminate false alarms. Test button and low-battery warning. Unit features supervised sensing semiconductor. With mounting screws and 9V alkaline battery. 275-8075

SAVE $10

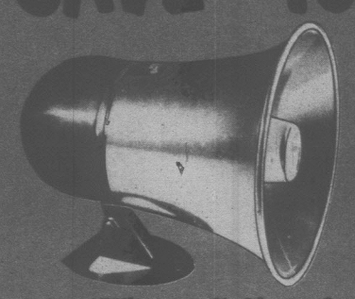

CB Auto "Whooper" Alarm System with Special CB Sensor

Switches protect all doors, trunk, hood and a special sensor, independent of other switches, attaches to CB or tape player. Mounts under hood. Grid lock guards your vehicle. For 12V neg. Gnd. With lock, 2 keys and hardware. 275-482

49.95

Reg. 59.95

SAVE $6

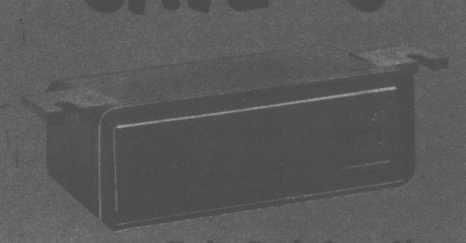

Under-Dash Auto Alarm

Uses Your Car's Horn

No rewiring is necessary. Will activate your car's horn or external sounding device. Sensor automatically turns on 30 seconds after key is removed from ignition. To de-activate, turn on ignition. Double-protection "service" switch allows repairs or grocery loading but prevents intruders from shutting off alarm. For 12 VDC neg. Gnd. 275-481

Push switches for trunk and hood available. 275-309. Pair 3.49

18.95

Reg. 24.95

AC Adapters for Foreign Travel

SAVE $1

AC Adapter 6.95

Reg. 7.95

Use with most Radio Shack tape recorders. Right angle power jack. 200 mA output. 6 VDC. 14-854

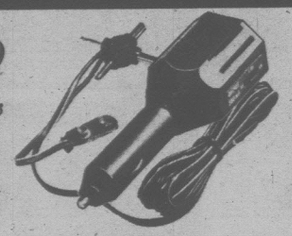

DC Auto Adapter 9.95

Power transistor radios and tape recorders from car. 6/7-1/2/9V switch. 9V battery-eliminater cap. Reversible polarity. 300 mA output. 6' cord. Universal 4-way power jack. Plugs into lighter socket. 270-8002

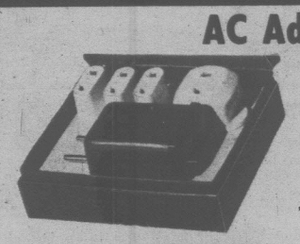

1600-Watt Adapter 29.95

Steps 220/240 VAC down to 120 V to power coffe-makers and most appliances. With 4 plug adapters. Fused 3-wire plug fits almost any type foreign socket. 273-1403 *(Not for use with hair blowers)*

1000-Watt Adapter 16.95

For non-motorized appliances. Use your 120VAC appliances on 220/240 volts. Power percolators, frying pans etc. 1000 watts. 273-1402

40-Watt Step-Down Transformer 16.95

Converts 220/240 VAC for 120 V electric razor, cassette portable etc. Recharges battery packs and works with cadmium and dry-cell rechargers. 273-1401

SUMMER ENTERTAINMENT VALUES

Radio Shack

REALISTIC®

SAVE $100

Make the SA-1000A amplifier the heart of your stereo system

With our Realistic SA-1000A stereo amplifier you can start your stereo system in a variety of ways. Add to it, a stereo phono and headphones for private listening; add speakers for a room full of beautiful stereo sound, add an AM/FM tuner to listen to your favourite FM broadcasts in glorious stereo. Or you could begin with just the SA-1000A, a stereo tape deck and two speakers. Add some of them, or all of them at once, for a complete stereo system. SA-1000A has plenty of power to drive big stereo speakers, with 25 watts RMS per channel. Also features Quatravox™ so you can add four speakers for a thrilling, theatre-type surround-sound. 'Loudness' produces deep, rich bass even at low volume... and separate bass, treble and midrange controls let you balance the sound to suit your personal taste, perfectly. Step into stereo now, at a whopping big savings of $100. 31-1980

119.95

Reg. 219.95

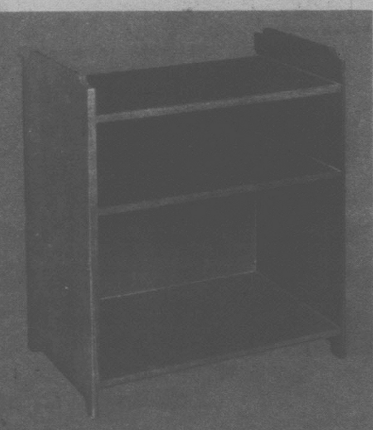

Component Cabinets

39.95

They interlock! Stack them, or use them side by side.

Create your own cabinet centre. You can start with one or two and add more as your system grows. Shelf adjusts to two positions, 1-1/2" apart. Handsome walnut-colour finish. Overall size per cabinet: 28 x 23-3/4 x 13-1/2". AZ-3010

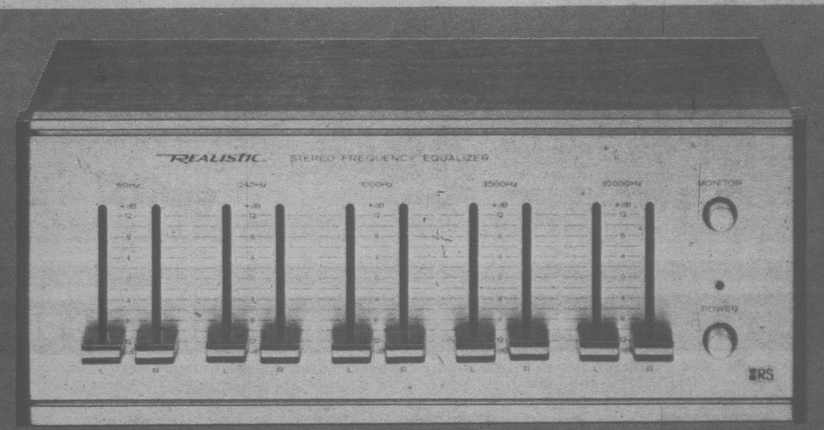

SAVE $20

REALISTIC®

Stereo Frequency Equalizer

10 sliding controls smooth out your system's response or compensate for room acoustics. Hissing, rumbling and surface noise are reduced to a minimum for high fidelity performance. Improves speaker performance and allows for superior recordings in a non-studio environment. Has five frequency ranges. Unity-gain amplifier holds harmonic and inter-modulation distortion to less than 0.02%. Plugs into any amp or receiver with tape monitor or monitor in/out jacks. For 120 VAC power supply. 31-1987

69.95

Reg. 89.95

SUMMER ENTERTAINMENT VALUES

Radio Shack

Turn off those summer re-runs and turn on some family fun!

SAVE $40

Colour TV game... a rainy-day value

A super idea for home or cottage...exciting entertainment for wet summer days or cold nights. Connects easily to the terminals of your T.V. Feel the thrill of controlling the puck 'on-the-ice' or test your skills with handball or tennis. With automatic digital scoring sounds. 3-way fun for one or two players. Two remote controls. 60-3055

39.95 Reg. 79.95

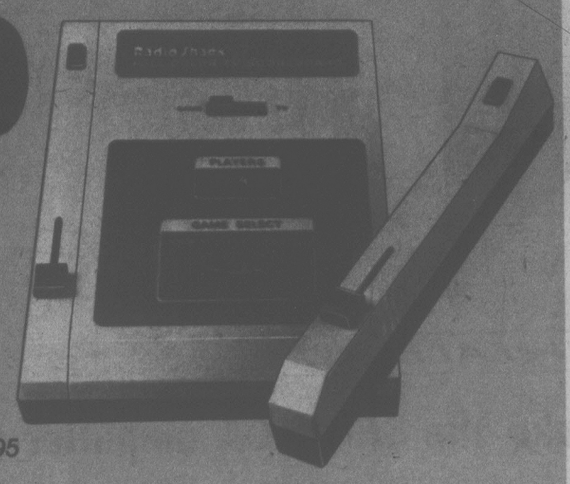

SAVE $50

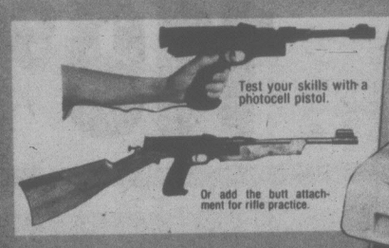

Colour TV Video Game

Two or four players can have endless fun. Play tennis, hockey, squash or practice. Shoot skeet or moving target. Four remote controls. Automatic ball speed and on-screen digital scoring. Score, paddle and boundary hit sounds. Even has photocell pistol with rifle attachment for target games. Requires 6 "C" batteries (not incl'd) or AC adapter (60-3053). 60-3057

Reg. 99.95

49.95

BONUS! 6.95 Value AC Adapter Included at no extra charge 60-3053

WESTERN REGION STORES AND AUTHORIZED DEALERS

BRITISH COLUMBIA

ABBOTSFORD
- 32883 South Fraser Way
- Abbotsford Centre

ALDERGROVE (Dealer*)
- Bayside Sound Ltd. 1975 Ltd.

BURNABY
- 4607 Kingsway
- Kensington Plaza Shopping Centre

BURNS LAKE (Dealer*)
- Valley Electronics

CAMPBELL RIVER (Dealer*)
- Family Music Centre

CHETWYND (Dealer*)
- Chetwynd Radio & T.V.

CHILLIWACK
- Southgate Shopping Centre

CLOVERDALE (Dealer*)
- Bayside Sound 1975 Ltd.

COMOX (Dealer*)
- Selectronic Sales Ltd.

COQUITLAM
- Cariboo Shopping Centre

COURTENAY (Dealer*)
- Selectronics Sales Ltd.

CRANBROOK
- Tamarack Shopping Centre

CRESTON (Dealer*)
- Taks Stores Ltd.

DAWSON CREEK (Dealer*)
- Dawson Creek Electronic Sales & Service

DELTA
- Scottsdale Mall

DUNCAN
- #15 Duncan Mall

ENDERBY (Dealer*)
- Enderby Electric Ltd.

FERNIE (Dealer*)
- Taks Stores Ltd.

FORT NELSON (Dealer*)
- Sime Hardware Ltd.

FORT ST JOHN (Dealer*)
- Snider's Electronics

FORT ST. JAMES (Dealer*)
- Lakeland Stores Limited

GOLDEN (Dealer*)
- Taks Home Furnishers

GRAND FORKS (Dealer*)
- Valley Sound & Crafts

HOPE (Dealer*)
- The Carousel

HOUSTON (Dealer*)
- Bell Enterprises

KAMLOOPS
- Fortune Shopping Centre
- 441 Seymour Street

KELOWNA
- Northgate Plaza

KIMBERLEY (Dealer*)
- Bill's Radio & TV Ltd.

KITIMAT (Dealer*)
- Kitimat Sight & Sound

LADNER (Dealer*)
- Fisher's Drug Store

LADYSMITH (Dealer*)
- Ladysmith Sound Centre

LAKE COWICHAN (Dealer*)
- Metronomes Music Shop

LANGLEY
- Langley mall

MACKENZIE (Dealer*)
- Chinook Shopper Ltd.

MAPLE RIDGE
- 22420 Lougheed Highway

MASSET (Dealer*)
- North Coast Supply Co Ltd.

MERRITT (Dealer*)
- Dumaresq Music & Stereo

MISSION (Dealer*)
- Dumaresq Music & Stereo Mart Ltd.

NANAIMO
- Northbrook Mall

NELSON (Dealer*)
- Ben Sutherland Music & Appl.

NEW WESTMINSTER
- 354 Columbia Street West
- 528 Sixth Street

NORTH VANCOUVER
- Westlynn Mall #19A
- Capilano Mall
- 716 Westview Shopping Centre

OLIVER (Dealer*)
- Archer Enterprises

PARKSVILLE (Dealer*)
- Parksville TV & Sound Centre

PENTICTON
- 209 Main Street

PORT ALBERNI
- 4736 Johnston Road

PORT COQUITLAM
- Shaughnessy Mall

PORT HARDY (Dealer*)
- VIP Sound Centre Ltd.

PORT MCNEILL (Dealer*)
- D Soundcom Electronics

POWELL RIVER
- Glacier Plaza

PRINCE GEORGE
- 1669 Victoria Street
- Pine Centre Mall

PRINCE RUPERT
- Pride O' The North

PRINCETON (Dealer*)
- Elgered TV Sales & Service

QUENSNEL (Dealer*)
- Spencer-Dickie Drugs

REVELSTOKE (Dealer*)
- Monashee Electronics

RICHMOND
- Lansdowne Park Shopping Centre
- 8120 Park Road

SALMON ARM (Dealer*)
- Preston Radio Sales

SECHELT (Dealer*)
- J & C Electronics

SICAMOUS (Dealer*)
- Shuswap Electronics Ltd.

SIDNEY (Dealer*)
- J & E Sound-In-The-Round

SMITHERS (Dealer*)
- Walls Home Furnishings Ltd.

SOOKE (Dealer*)
- Sooke TV Service

SQUAMISH (Dealer*)
- Winnipeg Street, Box 980

SURREY
- Surrey Place
- Guildford Town Centre

TERRACE (Dealer*)
- Totem TV Centre Ltd.

TSAWWASSEN (Dealer*)
- Brighouse TV

VANCOUVER
- Kingsgate Mall
- 2090 West 41st Avenue
- 2496 East Hastings Street
- 2865 West Broadway
- 1706 East Broadway
- Champlain Mall
- 5540 Cambie Street
- 6262 Fraser Street
- Granville Mall
- King Edward Mall
- Pacific Centre

VANDERHOOF (Dealer*)
- Taylor Bros Hardware

VERNON
- 3204-32nd Avenue

VICTORIA
- Mayfair Shopping Centre
- University Heights Shopping Centre
- 609 Yates Street
- 737 Goldstream Avenue

WHITE ROCK
- 15248 Russell Avenue

WILLIAMS LAKE (Dealer*)
- CP TV & Electronics

100 MILE HOUSE (Dealer*)
- Spencer-Dickie Drugs 1970

YUKON

WATSON LAKE (Dealer*)
- Hougen's Limited

WHITEHORSE (Dealer*)
- Hougens Ltd.

Advertising supplement to the Vancouver Sun, Sat. July 8, 1978; The Victoria Times, Sun., July 9, 1978; Vancouver Province, Kamloops News, Central Okanagan Capital News, The Daily Colonist, Alberni Valley Times, Kootenay Advertiser, Mon., July 10, 1978; Prince George Citizen, Nanaimo Times, Tues. July 11, 1978; Powell River News, Western-News, Advertiser, Abbotsford Sumas & Matsqui News, Duncan Cowichan Valley News, Langley Advance, Prince Rupert Daily News, Chilliwack Progress, Maple Ridge Pitt Meadows Gazette, Vernon Daily News, Wed. July 12, 1978.

Radio Shack®
A DIVISION OF TANDY ELECTRONICS LIMITED
BOX 3400, BARRIE, ONTARIO L4M 4W5

RADIO SHACK'S POLICY ON ADVERTISED ITEMS

While we have made every reasonable attempt to have sufficient stock on hand to fulfill the customer demand created by this advertisement, we do not guarantee that we can continue the supply of any specific item through the entire life of the sale. Radio Shack Stores and Dealer Centres (DEALERS) DEALERS are not obligated to stock, but may obtain, the full Radio Shack line. Radio Shack reserves the right to limit quantities. We are not liable for typographical errors.